The Washington Post is the only Washington newspaper publishing the reports of The Associated Press every morning. For home delivery call National 4265.

The Washington Post.

Weather — Fair and warmer today; tomorrow mostly cloudy.
Temperature — Highest, 58; lowest, 45.
Details on Page 19.

NO. 19,881. ENTERED AS SECOND-CLASS MATTER, POSTOFFICE, WASHINGTON, D. C. WASHINGTON: FRIDAY, NOVEMBER 21, 1930. COPYRIGHT, 1930, BY THE WASHINGTON POST CO. THREE CENTS.

POLICE HOLD CARPENTER AS BAKER SUSPECT

William St. Clair Will Be Seen by Witnesses of Mall Attack.

ARREST LAID TO TALK OF MURDER AT PARTY

Prisoner Is Said to Have Declared He Knew Slayer's Name.

PALM PRINTS UNLIKE ONE ON GIRL'S AUTO

Release Predicted Should Identity as Woman's Assailant Fail.

William Gordon St. Clair, nattily dressed carpenter, was arrested late yesterday afternoon by Detective Sergts. John Flaherty and Carlton Talley as a suspect in the Mary Baker murder case.

St. Clair's arrest became known last night when he was taken to the Bertillon room at police headquarters to have a palm print taken so that a comparison between his palm and the one found on Mary Baker's car might be made. Detectives later announced that there was no similarity between the two prints.

Further Inquiry Ordered.

The holding of St. Clair for further investigation was ordered by Detective Flaherty, chief of the homicide squad, and the man was taken to the Sixth Precinct station house, where a technical charge of investigation was placed opposite his name. Several persons who witnessed the attack on Mary Baker in her small sedan, in the Mall will be called to police headquarters today to look at St. Clair. Should they fail to identify him, he will be released, police said.

Detectives do not place much faith in the culpability of the carpenter. They declare he was arrested as a result of his own loquaciousness at a party Saturday night. To other members of the party he is alleged to have confided that he knew Mary Baker and that he knew who killed her. Further, a note he is said to have written contained the information that he knew Miss baker's slayer.

Denies Making Statements.

All these statements St. Clair denies making, and the detectives who questioned him at length are inclined to the belief that while he might have uttered them, he did so in a spirit of geniality that seems to mark present day parties.

St. Clair is 34 years old, and is employed as a carpenter on the government buildings in the Department of Agriculture grounds. He is about 5 feet, 10 inches tall, weighs about 150 pounds, and has a well kept moustache. e wore a light gray cap, dark overcoat and eyeglasses when he appeared at eadquarters last night. His home, he said, is on Grant place northwest, near Tenth street.

In recounting his actions on the day of Mary Baker's murder, St. Clair said he was in Ann Arbor, Mich., and could prove by reliable people that he was in that city. He said that when he came to this city he got a job as a carpenter, and that his only knowledge of the case was gained through the newspapers.

Said to Have Told Alibi.

According to roomers at the Grant place address, St. Clair said he knew he was being considered a Baker suspect and discussed his alibi with others. St. Clair lived in Grant place for some time prior to October, 1929, when he left, it is said. He returned October of this year. He told other occupants of the house he had been working in Ann Arbor, Mich., during the year. He is said to have exhibited

Continued on Page 3, Column 3.

CHILD HEALTH EXPERTS IN CLASH

Associated Press Photo.

Miss Grace Abbott, head of the Children's Bureau of the Department of Labor, and Dr. Haven Emerson, of New York (Harris & Ewing), who clashed yesterday during the White House Conference on Child Health and Protection over Dr. Emerson's proposal to transfer Federal child health activities from the Labor Department to the Public Health Service.

NAVAL LIMITATION DRAFT COMPLETED

Commission at Geneva Puts Principle of Budgetary Control in Plan.

U. S. OPPOSITION FUTILE

Geneva, Nov. 20 (A.P.).—The preparatory disarmament commission, in a surprising burst of speed, completed today its naval limitation draft, incorporating the principle of budgetary control.

This proposal, submitted by Lord Cecil, of Great Britain, was adopted over the objection of the United States, which favors direct limitation, and over that of Japan and France, who are opposed to superimposing budgetary control on direct limitation already indorsed by the great naval powers.

Lord Cecil, in recalling his earlier declaration that his country could not agree to naval budgetary limitation unless it also was accepted by other great sea powers, expressed hope that some compromise formula might be found before the convening of the general conference, which would enable the United States and Japan to enter this scheme.

The proposal was adopted by the votes of Great Britain, Canada, Russia, Ireland, Norway, Persia, Finland, Italy, Roumania and Holland. Opposed were the United States, France and Japan.

In concluding its naval draft today, the commission took over in the main the details of the Washington and London pacts, as well as the fundamental provision of the Washington agreement for limiting aircraft carriers.

Figures contained in these two treaties were left in the commission's general draft, as indicative of what already had been done by the big sea powers.

Maxim Litvinoff, chief Russian delegate, hammered tirelessly at a number of these provisions in an effort to introduce lower figures, but in all cases he was unsuccessful.

He also tried, unsuccessfully, to remove from the draft permission for merchant ships to strengthen their decks for the mounting of 6-inch guns. In a determined effort to disarm merchant ships he gained the support of Turkey, Norway, Persia and Finland, but was downed by the votes of the United States, Great Britain, Japan, Italy and five others. France abstained from voting.

"The essential argument for arming merchant ships," he said, "is that they require guns to fight submarines.

"Section 2 of the Treaty of Washington, however, provides that submarines are not excused from the general rule and if unable to cap-

Continued on Page 2, Column 2.

NEW ELECTRIC RATE MAY BE RECORD LOW

Prospective 4 Cents Per Kilowatt Hour Would Set National Mark.

DISPUTE DELAYS ACTION

Washington probably will pay not more than 4 cents a kilowatt hour for its electricity next year, the lowest rate of any city in the country, it appeared at the conclusion of a session yesterday between officials of the Potomac Electric Power Co. and the Public Utolities Commission.

The exact rate to be charged will not be determined until after the company and the commission are able to come to some agreement on four disputed points which still appear a long way from settlement. However, another conference has been called for today, when it is hoped some compromise may be effected.

The basis of the entire contention is the figure to be accepted as fair valuation of the company. Under a consent decree found by the District Supreme Court in 1924, the company is permitted to retain half of all profits in excess of 7½ per cent of its fair valuation and must return the other half to its customers in the form of rate reductions for the following year.

The company insists upon being permitted to figure into its fair valuation the entire cost of its new plant in the Benning section, but the commission opposes this, since the plant is not yet in operation. The company also wants to deduct as operating expenses the items of interest during construction and Federal income taxes, which the commission also opposes.

Fourth of the bones of contention is the amount at which the old building and plant of the company at Fourteenth and B streets is to be retired, the property having been bought by the Federal Government in its building program.

The company contends that the value of the property has depreciated and that it should be marked off at the lower figures. The commission, on the other hand, holds that the value has appreciated, but is understood to be willing to compromise by permitting the company to retire the property at cost.

Every dollar the company is able to add to its fair value means a proportionate increase in the allowed profits and a corresponding slice in the excess which must be returned to the public. Each year the company has been cutting its rates more and more, as required by the consent decree, but as rates have declined business has increased and profits have grown.

The rate in 1929 was 5.2 cents. This was cut half a cent last year

Continued on Page 4, Column 2.

CHILD EXPERTS MOVE TO AVERT CONTROVERSIES

Conference Will Settle All Disputes After Session Ends.

PEN CLASH BRINGS RULE FOR HARMNOY

Imposed After Skirmsih Between Doctor and Miss Abbott.

DAVIS GIVES EULOGY OF BUREAU'S WORK

Secretary of Labor Advises Delegates to Translate Studies Into Action.

The White House Conference on Child Welfare, through its committee on procedure, rallied quickly to prevent recurrences of internal squabbles such as that which had marred yesterday morning's meeting of the committee on public health organization. Last night the procedure group issued a statement to the effect that points on which agreement can not be reached by the conference will be taken up by the President's continuation committee, for settlement after the conference has adjourned.

That internal dissentions are not impossible in the deliberations of so large a body was expressed by Mr. Hoover in his address to the conference Wednesday night, and later emphasized by Secretary of the Interior Wilbur. The committee on procedure likewise was prepared for such a contingency, in view of its prompt meeting yesterday and the issuance of its placating statement.

Harmonizing Important.

The procedure group, to which has been added Mrs. Ada de Acosta Breckinridge, stated that "Child Health and Protection" is regarded by the leaders of the conference as important enough to justify any amount of time and effort to harmonize any varying points of view.

Yesterday's brisk skirmish came during a meeting of the committee on public health organization. A subcommittee headed by Dr. Haven Emerson, of New York, brought in a report recommending that Federal supervision of child health be transferred from the Children's Bureau, in the Department of Labor, to the Public Health Service. Immediately Miss Grace Abbott, head of the bureau, rose and presented a minority report.

Women in all parts of the small basement room in the Red Cross Building joined in Miss Abbott's protest. Telegrams from twelve women's organizations and from physicians in many parts of the country were read.

Accused of Unfairness.

Dr. Emerson was accused of unfairness in bringing up his subcommittee's report after the findings of the whole committee had been published. He countered that the prior report was premature and that certain items were to be changed or omitted. At one point in the discussion Dr. Emerson alluded to remarks by Miss Abbott as "malicious, mischievous misstatement of fact."

Eventually the committee adopted three resolutions backing Miss Abbott's stand. It was pointed out that delegates not members of the committee had participated in the voting.

Secretary of Labor James J. Davis, in his address to the delegates during the morning, expressed appreciation of the Children's Bureau's work.

"The Children's Bureau," he said, "has on its staff specialists in all these fields and we have been espe-

Continued on Page 2, Column 1.

INDIA WARNED NOT TO EXPECT SELF-RULE NOW

Dominion Status Is Only Ultimate Goal, Says Lord Reading.

MACDONALD'S POLICY ADDRESS WITHHELD

Native Woman's Fervid Appeal Wins Plaudits of Listeners.

FORMER PRO-ENGLISH AID JOINS OPPOSITION

Sastri for Federation Plan; Speaker for 43,000,000 Pariahs Backs Move.

By JOHN L. BALDERSTON.

London, Nov. 20 (N.Y.W.N.S.).—The all-India conference was submerged today under a flow oratory, nineteen speakers presenting their views at the plenary session in St James' Palace. As a result, Prime Minister Ramsay MacDonald's pronouncement of policy, or lack of policy, prepared after two cabinet meetings, has been postponed until tomorrow.

The most colorful incident today was an address by the first woman delegate to speak, the Begum Shah Nawaz, a striking and handsome young woman with a pale-blue hari edged with silver embroidery wound around her slender figure and a great four-leafed ornament of diamonds glistening in the address about her raven hair. After she had pleaded "on behalf of the womanhood of India" for federal status for her native land, Mr. MacDonald, the Maharajah of Patiala, Chancellor of the chamber of Indian Princes; Wedgwood Benn, secretary of state for India, and others sent her notes of congratulation.

The most important event today was a warning from the Marquis of Reading, former viceroy and a Liberal leader, that India must regard dominion status only as an ultimate goal, not as something to be attained at once. This warning greatly annoyed most of the Indian delegates, although expressed with greater suavity and tacth than the irritating negative to their aspirations addressed to the Indians Tuesday by Lord Peel, former secretary of state for India, a diehard Tory.

Defines Dominion Status.

Lord Reading declared history is being made here; that no one before this conference opened could dream of its importance, and went on to define "that vague term, dominion status," as meaning "a status equal to that of other dominions withinn the empire." Then, after accepting that status as "the goal we seek to reach," he threw down his challenge.

"It is idle," said Lord Reading, "to say that at this moment there could be anything like equality of status—that is constitutional status—between India and the dominions." Parliament, not this conference, he warned the delegates, must in the last resort decide India's future.

"This conference has done one great thing," he said. "It has established the principle of federalism." But in closing he warned the conference, "we are dealing only with the principle."

At the close of the long day of speechmaking the conference decided that a federal relations committee shall be appointed, but this was agreed to only after Premier MacDonald, chairman of the conference, had stated that discussions could

Continued on Page 2, Column 6.

CORONER SAYS NURMI WAS MURDERED AND SUICIDE IMPROBABLE

Lack of Powder Burns Shows Bullet Fired From Distance.

TWO CHUMS GRILLED, PROTEST INNOCENCE

Victim, Cousin of Famous Runner, Often Pondered on Death, Friend Says.

U. S. CLERK SKETCHES LIFE OF COWORKER

Admiral Schopenhauer and Often Debated Gun Choice for Self-Destruction.

Aarvi Nurmi, 26-year-old Census Bureau clerk and second cousin of the famous Finnish runner, Paavo Nurmi, found dead after a liquor party with two companions Wednesday night at his home at 102 Grant avenue in Takoma Park, was murdered, in the belief of authorities.

An autopsy conducted yesterday afternoon in Rockville, Md., by Dr. William T. Pratt, Montgomery County corner, reported that the bullet which killed Nurmi could not have been self inflicted. In the face of this opinion, fellow Census Bureau employes recalled that Nurmi, an ardent admirer of Schopenhauer, often had discussed his consideration of suicide.

"In examining the body there were no powder burns and the wound in the head was clean," Dr Pratt announced. "This would indicate that the bullet had been fired from a distance. Had the bullet been fired by Nurmi or in close proximity to his head the wound would have been more jagged and the flesh lacerated."

Grilling Is Abandoned.

Simultaneous with the autopsy report, State's Attorney Robert B. Peter, jr., at the Rockville courthouse began the questioning of Nurmi's two companions, Henry W McGuire, 29 years old, a fellow clerk in the Census Bureau, of Columbia road near Fourteenth street northwest, and John J. O'Brien, 26 years old, of Chapin stregt near Fifteenth street northwest, who said he was unemployed. Both were taken in custody for investigation shortly after the slaying, and have stoutly maintained their innocence.

The questioning was abandoned when the men declared that their attorneys, Capt. Joseph C. Cissel, former State's attorney, and Kenneth Lyddane, both of Rockville, had advised against further answers to police.

Capt. Cissel and Attorney Lyddane last night were not certain they would represent the men. Capt. Cissel declared that he would not undertake the defense unless he was certain of the innocence of the men. He had been in conference with McGuire before the State's attorney was released from service in circuit court, where he was trying cases.

Pistol Is Identified.

"The bullet entered the right side of the head 1 inch above and 1 inch behind the ear," the autopsy report stated. "It fractured the skull and imbedded itself on the left side of the skull. Death was caused by a 25-caliber pistol which was found close to the man's head."

The pistol yesterday was tentatively identified as owned by Nurmi. Sergt. Earl H. Burdine, of the Takoma Park Substation of Montgomery County Police, advised Police Chief Albie A. Moxley that he had located a shop in Washington where Nurmi had bought the pistol. The shop's proprietor, Sergt. Burdine added, said that it had been bought by a man 6 feet tall. Nurmi was 6 feet 4 inches tall. A scrutiny of the weapon by Washington police experts failed to reveal any fingerprints.

Summoned to the Nurmi home on a telephone call from McGuire and O'Brien, County Policeman Theodore

Grape Juice Hubbub Seen Ballyhoo Stunt

Maybe Growers Called in Capone Just to Help Wine-to-Be Sales.

By CARLISLE BARGERON.

Behind the guarded statements, with which official Washington has sought the last few days to deal with this business of Al Capone's threatening the California "wine growers," is the definite conviction that it is the greatest publicity hoax that has been put over in this country in a long time. And it is beginning to get on the official nerves.

It is, in fact, just about the climax of the harassment the officials have suffered at the hands of that creature of Mrs. Mabel Walker Willebrandt, the California fermentable grape industry.

First, the Farm Board was coaxed into financing it.

Then, on the strength of this and an understanding of the Government's future policy, the wine growers launched upon a bold, Nation-wide advertising campaign claiming they were under Government protection.

On the question of just what assurance they were given that their

MABEL W. WILLEBRANDT

grape concentrates would not be molested, Attorney General Mitchell and Prohibition Director Woodcock insist there has been no change in the policy announced more than a year ago.

Continued on Page 3, Column 3.

$50,000,000 ASKED FOR DROUGHT RELIEF

Speeded Road Work Along With Seed and Feed Loans Seen as Needed Aid.

STATES ADVANCE PLAN

(Associated Press.)

Resolutions urging the next Congress to appropriate $50,000,000 for highway construction in drought States, and to authorize loans for seed, fertilizer and live stock feed, were adopted last night by representatives of more than a score of State drought relief committees and the national drought committee.

The highway resolution called upon Congress to appropriate the $50,000,000 without requiring the States to match the fund dollar for dollar at the time the distribution is made.

The portion to be borne by the State would be repaid to the Government by an annual deduction from the normal Federal road appropriation, over a period of ten years.

Earlier in the day the delegates to the drought conference received word from Dr. C. W. Warburton, secretary of the national committee, that Congress would be asked to make the $125,000,000 allotted for Federal aid in road construction in 1932 available immediately on enactment on the Agriculture Department's supply bill.

Favorable action would make the money available probably before March 4, when the short session ends, rather than on July 1, the beginning of the next fiscal year. This would aid those drought States that have speeded highway construction to provide employment for farmers affected by the 1930 drought. Funds were allocated to the States early this year to permit them to make contracts in anticipation of the amounts they would receive.

The conference also urged liberal contributions to the American Red Cross to enable that organization to

Continued on Page 2, Column 8.

DRY FORCES UNITE FOR NEW CRUSADE

Perfect Plans as Officials Take Up Sacramental Wine Problem.

RABBIS ENTER PROTEST

(Associated Press.)

The plans of the organized dry forces to act for an immediate tightening of their machinery and for the holding of a series of joint meetings here in the coming weeks became known yesterday while Federal prohibition chiefs again were considering a phase of the enforcement question—wine.

Dr. James M. Doran, commissioner of industrial alcohol, listened for some time to a group of New York rabbis, who laid before him a plan for securing sacramental wine on a quota basis to remedy complaints they brought against the present system.

Meanwhile, in an office only a few feet away, Prohibition Director Amos W. W. Woodcock made clear that he had taken no action so far against the much-discussed sale of grape concentrates capable of being made into wine. He told newspaper men that he contemplated none either, except as his agents of their own volition lay before him cases in which intent to violate the law is shown.

In discussing the plans of the temperance organizations for strengthening their cause, dry leaders here made known that "lengthy private conferences" already have been held in various cities between business men and representatives of the dry organizations.

On December 10, shortly after the coming session of Congress gets under way, a general conference of organizatoins supporting the eighteenth amendment will be held near the Capitol. Also it is planned to convene a national temperance council, composed of individuals favoring prohibition, December 9 and 10. In addition, the Methodist Board of Tem-

Continued on Page 3, Column 6

$550 Rings Lost To Sidewalk Thief

Man Brushes Past Woman, Rushes to Car and Speeds Off With Purse.

A purse snatcher who made good his escape with a confederate who was waiting nearby in an automobile yesterday afternoon robbed Mrs. Edna Crowder, 1446 N street northwest, of two rings valued at $550, a vanity case, and $3 in cash as she was walking on Connecticut avenue near Dupont Circle.

Mrs. Crowder reported that as she walked north on the avenue a man brushed past her, walked rapidly ahead, and got into an automobile, which sped away. Suddenly she missed her purse, which she believes was snatched from her arm by this man.

She reported the incident to police of the Third Precinct, giving them a description of the man, who wore a dark overcoat and derby hat. She was unable to furnish license tag numbers of the car.

Royalists at Budapest Hail Exiled Otto, 18, as 'King'

Count Apponyi Counsels Brilliant Old Regime Assemblage Against Restoration Effort Now; Legitimists Greet Prince on Birthday at Belgian Castle.

Budapest, Nov. 20 (A.P.).—One thousand adherents of the old Austro-Hungarian dual monarchy met at a brilliant banquet table here tonight and agreed the young Prince Otto of the House of Hapsburg, who reached his eighteenth birthday in Belgium today, should occupy the Hungarian throne.

The principal speaker was Count Albert Apponyi, veteran statesman, who declared Otto was the one person entitled to the throne and to restore peace, liberty and equality in the country.

At the same time he warned this was not the moment to attempt restoration, as trouble both abroad and at home might result if such a move were attempted now. He added, however, that the legitimists would do everything possible to smooth the path of the monarchy's return in the future.

The dinner, held at the Saint Gellert Hotel, was attended by a gay assemblage. Many of the men wore the Old Austro-Hungarian uniforms, imperial orders and decorations sparkling on their breasts.

But another meeting today, celebrating the young prince's coming of age, was nearly wrecked by a group of antilegitimists. This gathering was called by the League of the Holy Crown, with Baron Sterenyi as the speaker.

The antilegitimists planted themselves in the audience and at a signal

Continued on Page 2, Column 8.

Calvin Coolidge Says:

The report that a group of 50 prominent persons are to be called together to consider what remedy can be provided to relieve trade and industry in some of our large cities of the burden of what is called racketeering is welcome news. The last annual convention of the American Federation of Labor denounced this evil and most commendably resolved to take action against any of it that came in contact with their organization. Otherwise there has been little of a concerted movement for suppression.

In effect a supergovernment is undertaking to grant privileges and immunities, usually for a payment of money, under threat of penalties to be suffered if the demands are refused. While this form of corruption is peculiarly abhorrent to a free people, the ordinary individual is practically helpless against it. To refuse submission means to jeopardize his business if not his bodily safety. Only an aroused, insistent, and united public, with the help of the police power, will be able to cope with the situation. A public ventilation of the menace and energetic action by all agencies charged with suppressing crime are clearly needed. Failure to provide security means weakness in our government.

(Copyright, 1930.)

Italy Plans Sunday Drill For All Boys of 18 Years

Preconscription Training to Give Fascists Military Advantage Over Other Armies in That Youths Entering Regular Ranks Will Know Maneuvers.

Rome, Nov. 20 (A.P.).—Italian youths who have attained the age of 18 will soon have to devote every Sunday morning for eighteen months to learning the rudiments of soldiering. The council of ministers, with Premier Mussolini presiding and approving, today endowed a bill to this effect presented by Gen. Pietro Gazzera, minister of war.

This preliminary training will serve as a preliminary to the regular eighteen months' conscript service each youth is called upon to give on reaching the age of 20.

Conversion of the bill into law by the all-Fascist Chamber of Deputies which reconvenes Monday, and the Senate, in which the Fascists have a comfortable majority, necessary December 9, is taken as a foregone conclusion.

The effect of the bill will be to give Italy's conscript army a class of recruits each year that will not have to be taught the elementary details of military training. It will give the Italian army 30 full drill days' advantage over all other conscript armies in the world.

Hitherto premilitary training in Italy has been confined to the Fascist Avanguardia and Balilla organizations, membership in which is voluntary.

Man Reports $56 Hold-Up.

John B. Mason, of 1538 T street northwest, yesterday told police that while walking near Q and Fifteenth streets northwest Wednesday night he was held up by two armed colored men and robbed of $56. He gave police a description of the bandits and said that he could identify them.

NEWS of SUBURBAN Washington and the Surrounding States
Appears on Pages 2, 4 and 20 Today

Raines and Takoma Park Town Officer Leo B. Moffett arrived to find the body sprawled on the narrow grassway between the two cement lanes of the automobile driveway, below the side window of the front second-story room occupied by Nurmi. Physicians at the Washington Sanitarium and Hospital pronounced the man dead on arrival and gave the policemen the first information that the skull bore a bullet hole. Returning to the house, they found the pistol close to the spot where the body had lain and immediately took the two companions in custody.

Discrepancy in Stories.

Two empty .25-caliber shells were found lying on the floor of the kitchen in the house and the lead shot of another .25-caliber bullet was found at the bottom of the back steps of the cellar. They also declared they found in the living room an inch of corn liquor in a half-gallon jar, a full pint bottle of corn liquor and a broken pint liquor bottle, with a part of its contents on the floor.

Talks made with the two companions by Chief Moxley and Sergt. Burdine disclosed a sharp discrepancy in the stories told by the pair. They said McGuire admitted that soon after entering the house together Nurmi fired three shots playfully in the kitchen. O'Brien told them, they said, that he heard no shots fired.

McGuire, questioned more closely before interrogation by State's Attorney Peter, said that the three went to the house late Wednesday afternoon shortly after he and Nurmi left work in Temporary Building C, Maine avenue and Sixth street southwest, where they are employed in the construction section of the Census Bureau.

Body Was Diseased.

McGuire, they said, admitted that the three had been drinking heavily, and that finally O'Brien "passed out" and Nurmi disappeared. Around 10 o'clock, when O'Brien awoke, the two made a search for Nurmi which ended when they discovered the body in the driveway, police quoted McGuire as declaring. The police said both men told them they thought Nurmi had fallen from his room window. No bones were broken and no marks to indicate a fall were discovered in the autopsy.

The coroner said that the autopsy showed that the vital organs of Nurmi were in "bad shape," with an ulcerated kidney, kidney stones, and inflamed intestines. He said that the man had an abnormally large heart, but declined to comment on the possible causes.

Police said neighbors told them that Nurmi had held several parties at the home since the departure of his father and mother, Mr. and Mrs. Andrew G. Nurmi, recently for Rochester, N. Y., where the former had a carpentry job.

Pondered on Suicide.

Nurmi was born in New York City not long after his parents migrated here from Finland. He was reared in Washington, and last December began work in the Census Bureau, where his fellow employes learned that he was a cousin of his nameasake whose fame as a runner is international.

O. R. Witmer, a fellow employe, is the author of a sketch of Aarvo Nurmi which is to appear this morning in daily typewritten bulletin prepared and distributed by the workers in the construction section of the bureau.

He spoke of Nurmi's constant daydreaming, and his philosophy of life, drawn from Schopenhauer, regarding the futility of existence, and faith in nothing. He quoted Nurmi as frequently remarking, "Sweet misery of life," "We are economic slaves," and the like during his work. Witmer wrote that Nurmi often discussed the possibility of suicide and that at times the man questioned the advisability of using either a .25 caliber or a .38 caliber pistol to end his life.

Florida Flier Begins Flight Around World

Roosevelt Field, N. Y., Nov. 20 (A.P.).—Barclay H. Warburton, jr., son of a former mayor of Palm Beach, Fla., took off today on the first leg of what he plans to be a flight around the world by easy stages.

His first objective is Palm Beach. From there he will fly across the country to San Diego, Calif. About January 10 he plans to sail from San Diego with his biplane, "The Little Up and Down," for Shanghai. Then he will fly across Asia and Europe, ending more than 20,000 miles of flying at London.

Fall Kills Contractor At 58-Story Building

New York, Nov. 20 (A.P.).—Reginald Murray, a building contractor of Rye, N. Y., fell to his death today from the 58-story skyscraper under construction at 500 Fifth avenue. The body landed on a three-story extension of the building.

Mr. Murray, formerly vice president of the Fred F. French Co., prominent New York real estate firm, at the time of his death headed two other realty concerns, one of which bore his name. He was reputed a millionaire.

CHILD CONFERENCE BARS CONTROVERSY

Continued from Page 1.

cially grateful for the great service which has been rendered by the distinguished pediatricians, obstetricians, lawyers and social scientists who have served on its advisory committee."

Davis Counsels Action.

Secretary Davis urged that the delegates translate into action the results of their studies. Their findings, conclusions and recommendations, he said, will fill many volumes, all of which will be useful only to historians unless the lot of today's children can be greatly improved.

"If we could put into practice what is now known about safeguarding the health of children, preventing dependency and delinquency, providing opportunities for wholesome group activities," Mr. Davis continued, "we could in a single generation profoundly improve the whole character of our national life."

Dr. Robert Erwin, of New Jersey, representing the American Federation for the Blind, urged that the ban be lifted upon revealing personal information about those enumerated. Dr. Erwin, himself blind, was speaking before that section of the conference devoted to the handicapped child.

Taken, But Unavailable.

This information was taken in the 1930 census, he said, but workers for the blind have found themselves unable to make use of it in advancing their efforts. He also urged that a commission be appointed to study methods of helping the blind.

Col. and Mrs. Charles A. Lindbergh were in attendance, seeking the counsel of experts on the problem of bringing up their already famous son. They were at the meetings of the sections on preschool education and physical education. It is understood they expect to give special attention to these subjects during their attendance at the conference.

SOUSA PLAYS NEW MARCH FOR HOOVER

Post Staff Photo.

John Philip Sousa, grand old man of military bands and one-time leader of the United States Marine Band, leading the band serenading President Hoover in the White House garden yesterday, playing for the first time the "George Washington Bicentennial March," which Sousa wrote especially for the Bicentennial Commission.

RARE LIQUOR SHOWN JURY IN SHORE CASE

Government, Alleging Rum Is Illegally Imported, to Prove Quality.

TRUNK'S COURSE TRACED

Liquor was prominently displayed in Justice Jesse C. Adkins' division of District Supreme Court yesterday during the opening session of the trial of Frank Shore, who formerly operated a tire shop at 1223 New York avenue northwest, and who is on trial on a charge of violating the customs act in connection with the alleged importation of the liquor. The contraband is Exhibit "A," and the jury is receiving an eyeful of some rare old brands.

The case is one of the strangest in the history of local courts since the prohibition law went into effect, for the Government is confronted with the necessity of proving the contraband is good liquor, the supposition of the prosecution being that no one would attempt to import bootleg liquor.

Three witnesses were heard during the opening day of the trial. They were Warren A. Heddens and Vernon Smith, special agents of the prohibition department, and Richard Taylor, an American Express Co. employe.

Heddens and Smith testified as to the seizure of a trunk of liquor at Shore's establishment, while the other witness identified express company receipts for the trunk. The trunk, according to testimony, was consigned to "F. H. Willoughby, care of Frank Shore, 1223 New York avenue northwest." Testimony of Government chemists is expected to consume most of today's session.

Assistant United States Attorneys James R. Kirkland and John J. Sirica are prosecuting, while Attorneys Van Doran and James A. Riley appear for Shore. Shore was convicted on contempt of a padlock injunction several months ago and is under sentence of a year, from which he has appealed to the Court of Apeals.

Suspect in Lingle Case to Face Grill

Chicago Prosecutors Leave for New York to Quiz Julian Kaufman.

Chicago, Nov. 20 (A.P.).—The Herald and Examiner tonight said Charles F. Rathbun, special assistant State's attorney, and Pat Roche, chief investigator for the State's attorney, are in New York to question Julian (Potatoes) Kaufman in connection with the slaying of Alfred (Jake) Lingle, Tribune reporter. Kaufman, reputed ally of "Bugs" Moran, North Side gangster, was underatood to have left Chicago shortly after Lingle's death five months ago.

The Examiner said that Kaufman was linked with the case through his part ownership in the Sheridan Wave Club, a gambling resort, which was due to open the day after Lingle was shot to death.

Lingle was said to have demanded a cut in the profits, under a threat to have police raid the resort as soon as it opened.

Noted Huntress Dies of Illness.

Minneapolis, Nov. 20 (A.P.).—An illness contracted while traveling in Switzerland several years ago has caused the death of Dr. Cora Johnstone Best, noted lecturer, mountain climber and huntress.

Kidnapers Sentenced As Boy, 5, Picks Them

Norristown, Pa., Nov. 20 (A.P.). Five-year-old Ignatius Arena sat on the desk of Judge J. Ambler Williams in the Montgomery County court today. Before the bar stood three men, who had pleaded guilty to kidnaping the lad to obtain $10,000 ransom from his father, Samuel Arena. Pointing at Frank Gillipone, 24, of Norristown, Ignatius said:

"He gave me candy and took me away."

"I sentence you to 25 to 50 years," Judge Williams said.

"That man," Ignatius continued, pointing at Tony Craharola, 27, of Brooklyn, "drove the car."

"Twenty to 50 years," said the judge.

Charles Termeni, 35, Norristown, was sentenced to 10 to 25 years for permitting the use of his automobile.

GEOGRAPHIC SOCIETY SUPORTS ASIA TREK

French-Sponsored Party to Travel 13,500 Miles in Isolated Regions.

USE CATERPILLAR CARS

Active cooperation of the National Geographic Society was pledged yesterday to the trans-Asiatic expedition, a French-sponsored group which plans to depart from Beirut, Syria, in March upon a 13,500-trek considered unique in science.

Dr. Gilbert Grosvenor, president of the society, assured its cooperation to Georges-Marie Haardt, of Paris, leader of the group, who achieved prominence in heading a motor expedition over Africa. The society announced that it would be represented on the party by Dr. Maynard Owen Williams.

The expedition, comprising 35 men and traveling in eight caterpillar cars, and with scientists in many fields taking part to gather scientific data in geography, archeology, ornithology, botany, geology and anthropology, will journey through Iraq, Persia, Russian Turkestan, Sin-kiang to Peiping, China. There it will swing southward through French Indo-China and return through Siam, India, Baluchistan, Persia and Arbia, traversing many areas rarely visited by white men.

Technical studies will be made in meteorology to collect data to increase the world's weather knowledge, and various other investigations will be made.

The party will keep in touch with civilization by radio, and frequent reports are to be made through the National Geographic Society here.

Washington Luis Leaves Brazil for Lisbon, Exile

Rio de Janeiro, Nov. 20 (A.P.).—Former President Washington Luis, the first chief executive to be deposed in the history of the republic, left Rio de Janeiro today aboard the steamship Alcantara for Lisbon in exile.

The former president was accompanied by his wife. With him were several other officials of his government also in exile.

COMMISSION FINISHES WORK ON NAVAL LIMITATIONS PLAN

Continued from Page 1.

ture a merchant ship while respecting said rules, they must renounce attack and seizure and allow the merchantman to continue without molestation. The Treaty of London makes similar provisions.

Adds to Detructiveness.

"It follows that if the contracting parties believe these articles are capable of execution, it is unnecessary to provide for arming of merchant vessels with 6-inch guns. By so doing, you create a class of auxiliary cruisers and strengthen the destructive power of navies."

As the session neared its close, Lord Cecil submitted a proposal to make the system of budgetary limitation universal for all branches of fighting services. This is in direct opposition to the stand of the United States. The proposal will come up for debate at tomorrow's session.

The commission, by general consensus, postponed framing of the air section of the convention until third reading. This section is expected to develop a contest over definition of military aircraft.

Some European nations are understood to favor inclusion of all aircraft in the limitation agreement, on the theory that all flying machines are potentially warcraft. This is opposed by the United States, in the belief it would cripple the development of civil aviation.

Pope Reported Drafting Encyclical About Peace

Vatican City, Nov. 20 (A.P.).—Pope Pius was understood today to be preparing a new encyclical, dealing generally with the question of universal peace and indirectly with disarmament.

Although official Vatican circles professed to be entirely ignorant of the contents of the expected encyclical, it was believed it will be in the nature of a Christmastide message to the Christian world, deploring competition in armaments and containing exhortations of peace and good will.

It has been known for a long time, to the few intimates of the Pope, that he has been much concerned with the present Italian-French naval difficulties and that the nuncio in Switzerland had been instructed to report to him fully on the chances of calling a general disarmament conference, under the auspices of the League of Nations at Geneva next spring.

The same diplomat has been regularly reporting the progress of the preparatory disarmament commission, now in session at Geneva.

EIGHT BANKS CLOSE IN NORTH CAROLINA

Suspension of Five Laid to Collapse of Land Boom by Officer.

TWO SHUT IN LOUISVILLE

Asheville, N. C., Nov. 20 (A.P.).—With the realty boom of a few years ago held responsible by the State banking department, the Central Bank & Trust Co. here failed today, causing four other banks in western North Carolina to close their doors and tying up total deposits of more than $22,000,000.

Closing o ftwo other small banks in this vicinity was announced later in the day, but it was said there was no connection between their situation and the Central Bank & Trust Co.'s failure. They were the Clay County Bank of Hayesville with $10,000 capital and $110,000 deposits, and the Bank of Leicester, Buncombe County, $20,000 capital and $165,000 deposits.

The Bank of Lowell, Gaston County, also closed today, but its closing was said to have no connection with the western North Carolina situaton. Whether any of the banks would reopen was in doubt tonight.

Had $18,000,000 Deposits.

The Central Bank & Trust Co. alone had deposits of more than $18,000,000 at the time of its last statement of condition on September 24. It was capitalized at $1,000,000 and on September 24 its resources were given as $21,753,000.

The other banks closing were the Biltmore-Oteen Bank in Biltmore, Asheville suburb, with a capital of $50,000 and deposits of $615,051; the First Bank & Trust Co., Hendersonville, capital $150,000 and deposits $1,207,628; the Citizens National Bank, Hendersonville, capital $100,000, deposits $1,077,397, and the American Bank & Trust Co., Hendersonville, capital $50,000, deposits $111,638.

Blames Realty Boom.

John Mitchell, chief State bank examiner, in a statement at Raleigh attributed the Central Bank & Trust Co.'s closing to "collapse of a highly inflated plane of real estate values." He said:

"Immediately preceding the collapse of the Florida real estate boom, a large numer of high-powered real estate operators transferred their activities from Florida, concentrating largely in Asheville and Hendersonville. The result of their activities was to produce a highly inflated plane of real estate values. The resulting collapse in real estate, as well as other values, made it impossible for the failed banks to liquidate their receivables in sufficient volume to meet demands of depositors.

"This situation is purely a local one and does not in any way reflect conditions in the State generally."

Two in Louisville Close.

Louisville, Ky., Nov. 20 (A.P.).—Two Louisville banks were closed today and two just across the Ohio River at New Albany, Ind., shut down as a result of financial difficulties following Monday's closing of the $54,000,000 National Bank of Kentucky.

As the total of Kentucky banks closed was brought to thirteen, plus the two New Albany banks, nine building and loan associations in Louisville took advantage of the law permitting them to require 30 days' notice for withdrawals. This was announced as purely a precaution. The institutions were described as in good condition.

The banks closing today were the Liberty State Bank, deposits $286,000, and the American Bank and Trust Co., deposits $2,430,000 both of New Albany, and two in Louisville, the Bankers Trust Co., deposits $965,000 and Union Central, deposits $500,000. The two New Albany banks had no connection with any Louisville bank.

E. S. Elsby, president of the American Bank and Trust Co., of New Albany, said his bank was entirely solvent but had to close to protect depositors because of a run.

M. E. Gable, president of the Liberty State Bank, said his concern was solvent but had to turn its affairs over to the Indiana State Banking commissioner because "wild rumors" caused a run.

Bankers Trust Co. directors announced its affairs had been turned over to the Kentucky Banking Commission for liquidation to conserve its assets. George R. Ewald, president of the Union Central, said his bank was entirely solvent, but had closed to protect depositors. This bank has no connection with a national bank here of somewhat similar name.

Four More in Arkansas Close.

Little Rock, Ark., Nov. 20 (A.P.).—Suspension of four more banks in Arkansas was reported to the State banking department today, bringing the total this week to 62.

The Arkansas National Bank at Heber Springs, which suspended Tuesday, reopened today.

Those suspending today were the Bank of Ozam, at Ozam, and the Bank of Strawberry, at Strawberry, both for five days, and two banks at Bald Knob, the Bald Knob State Bank and the Citizens Bank.

Conferences were continued today by directors of many of the suspended institutions over plans to reopen.

KENTUCKY TO RUN WET FOR SENATOR

Republican Chiefs Grooming Edwin P. Morrow for Race in 1932.

SEE DRY CAUSE WANING

By EDWARD T. FOLLIARD.

Kentucky, that paradoxical State which boasts of its bourbon whisky yet votes dry, will trot out a wet Republican candidate for the Senate in 1932, according to word brought to Washington by G. O. P. leaders from the Blue Grass State.

The Republican senatorial candidate, according to the plans of these leaders, will be the popular Edwin P. Morrow, a former governor. Heretofore, Morrow has been a dry but he is represented now as being ready to jump to the wet side, where his New Jersey namesake, Dwight Morrow, stands out so boldly.

Mr. Morrow, if all goes well, will seek to win the seat now held by Senator Alben W. Barkley, dry Democrat, whose term expires two years hence.

Not Ordinary Times.

In ordinary times, Republican leaders would not be likely to get excited about a senatorial race still two years off. But these are not ordinary times. More and more it appears that prohibition is going to be a big issue in the presidential race of 1932; more and more it seems there is going to be a wet and dry fight in the Republican national convention which will precede that race.

Hence the importance attached to this news from Kentucky. If the Republican leaders there think the time has come to run a wet for the Senate, is it not likely that the Kentucky delegation to the next Republican national convention will be a wet one?

Considered Safely Dry.

For all the distilleries that are located there, Kentucky has been regarded by politicians as safely dry since the advent of prohibition. As a matter of fact, the State had a local option law before the eighteenth amendment came along.

The Kentucky delegation to Congress which was elected recently, is dry, but not much importance is attached to that. Prohibition was hardly an issue in the campaign and several members of the delegation are reported ready to leap to the wet side whenever the time seems opportune.

Believes Change Coming.

As for Mr. Morrow, he is convinced, after a tour of the State, that Kentucky is about ready to go wet politically.

Evidently he never has been thoroughly sold on prohibition, for in a speech two years ago he had this to say:

"If we must have liquor, then for Heaven's sake let us have our own liquor, made in our own hills by our own people."

Action to Enforce Cuban Order Seen

Public Guarantees Expected to Be Suspended by Machado's Request.

Havana, Nov. 20 (A.P.).—Immediate suspension of constitutional guarantees throughout Cuba as a measure to enforce public order probably will go into effect within twelve hours as a result of President Machado's request for congressional authority to extend suspension of the constitution throughout the republic.

This request is his answer to an ultimatum by university students that they are unwilling to compromise their differences with the government unless the administration resigns. The Senate was to meet this afternoon and the House was to act on the president's request tonight.

President Machado today proposed a reorganization of the National University which would involve closing the institution for three years. The directors of the university are considering this suggestion.

Washington Nun Hears Pope Praise Her Work

Vatican City, Nov. 20 (A.P.).—Pope Pius today granted a private audience to the American Sisters of Charity Regina Campbell, of Boston; Mary Glynn, of New Orleans, and Ignatia Maguire, of Washington. The Pontiff praised the work of their order in the United States, and imparted his benediction upon the sisterhood.

Sister Ignatia Maguire is Sister Superior of the order at the U. S. Soldiers Home Hospital. She left Washington last month, and in company with the two other sisters, is making an extensive tour of Europe. She will return here in December.

Indiana Bank Closes; "Wild Rumors" Blamed

New Albany, Ind., Nov. 20 (A.P.).—The New Albany Liberty State Bank closed here this afternoon after a run of more than an hour. Affairs of the institution were turned over to Luther Simons, State bank commissioner.

M. E. Gable, president, said the run was the result of "wild rumors" and that the bank is solvent.

The bank has no connection with other institutions either in New Albany or in Louisville.

SIX HELD IN KILLING AT COUNTRY PARTY

Language Dispute Blamed for Tragedy in Abandoned House.

PITTSBURGHER IS SLAIN

Special to The Washington Post.

Keyser, W. Va., Nov. 20.—Six young people, four being residents of Keyser, were arrested here early today and taken to Avella, Washington County, Pa., to answer charges growing out of the fatal shooting of Thomas Peters, Pittsburgh employment agency employe, in an abandoned house early yesterday morning.

They are John H. Conrad, 28; Lester R. Gray, 29; his sister, Mary Gray, 23, and Katherine Mumaw, 19, all of Keyser, and Louis D. Martnelli, 21, and Lucy Polinsky, 18, both of Cedar Grove, Pa. They were taken into custody here as they were leaving a battered roadster.

According to Corpl. C. W. Hessen, of the West Virginia State police, who assisted in making the arrest, the shooting occurred in an old, unused house, where a group of twelve was having a party. The shooting is said to have followed a dispute over how many variations there are in the Polish language. It is thought Peters was in a kneeling attitude when the front of his body was struck by the charge of a 12 gauge shotgun.

INDIANS AGAIN TOLD TO AWAIT SELF-RULE

Continued from Page 1.

take the widest form and that the unitary government isn't to be excluded.

Addresses By Indians.

After Lord Reading's address the most important speeches were those delivered by Ma Jinnah, one of the three chief Moslem leaders in India; Srinivasa Sastri, member of the privy council and a former member of the council of state, India's leading orator and hitherto pro-British, and by the Maharajah of Nawanagar, better known as "Ranji," one of the greatest cricketers who ever lived.

But particular interest attached to the speech for the Pariahs or "untouchables" delivered—from a separate table, not the council table where the Hindus sit—by Dr. Bhimroa Ambedkhar, who said he spoke for 43,000,000 people, one-fifth of the population of India.

Beauracracy, said this spokesman for the downtrodden, should be replaced by a government of the people by the people and for the people, and he noted the surprise this statement caused to the other delegates as coming from a class which hitherto has looked to the British for their sole protection. The depressed classes, he said, welcomed the British as their deliveries from age-long tyranny and oppression by the Hindus and Moslems, but said that now the "untouchables" and the British "quite incompetent to tackle our problems."

"Our wrongs have remained as open sores and they have not been righted in 150 years of British rule," declared Dr. Ambedkhar. "The Pariahs," he said, although home rule seems to threaten a continuation of the tyrannies and oppressions practised on them in the past, are "prepared to take the inevitable risks." This was loudly cheered by the high caste Indians and astonished the British delegates.

Sastri Causes Sensation.

Sprinivasa Sastri, because of his great position as spokesman of the British and a member of the king's privy council, caused a sensation when he said:

"The idea of a federation is new to me. I struggled hard against it until the other day. Now I confess I am a convert. The princes have brought me around to their views." Little now divides the agitators in India from other Indians, said Mr. Sastri. "There is almost nothing between those who champion law and order and those who, impelled by the purest patriotism, find themselves on the other side."

Ma Jinnah, leading Moslem, declared the Simon report dead, the government of India dispatch a back number and concluded, "There has arisen a new star in our midst—the Indian princes. Their position has made the demands of British India for dominion status the demand of all India."

The Maharajah of Nawangar ("Ranji") declared that the national movement is universal and stressed the "vital necessity of satisfying the aspirations of India as a whole." Speaking for his brother princes he said, "We regard a federation with British India as being both possible and desirable at the earliest date."

(Copyright, 1930.)

80,000 Are Affected By Influenza in Poland

London, Nov. 20 (A.P.).—An Exchange Telegraph dispatch from Warsaw says that an unprecedented epidemic of influenza is raging in Poland, especially in the Lodz textile district.

In that area it is estimated that more than 80,000 persons, representing 20 per cent of the population, are affected, with schools, factories and offices crippled.

ROYALISTS AT BUDAPEST HAIL EXILED OTTO, 18, AS "KING"

Continued from Page 1.

they threw a stench bomb from the gallery and then set out to create pandemonium. They finally were ejected after considerable scuffling but not before they had littered the hall with thousands of leaflets which mocked and jeered the young pretender.

The legitimists were warned to remember October 6, 1848, the date of the peasant revolution.

Legitimists Greet King At Belgian Feudal Castle

Steenockerzeel, Belgium, Nov. 20 (A.P.).—In a feudal castle here where Archduke Otto and his mother, the former Empress Zita, are spending their exile from their native land, the archduke today celebrated his eighteenth birthday. According to report, he was hailed by a group of Hungarian legitimists as their rightful king.

Exactly what happened within the castle was largely a matter of surmise, but is was known the young archduke, on having attained his majority, was formally designated as head of the House of Hapsburg, which long ruled the old Austro-Hungarian Empire.

The former Empress Zita in a brief speech at ceremonies in the castle chapel, declared her son the sole head of Hungarian Royalists, and Bishop Seydel expressed hope that the te deum soon would be sung in Budapest instead of a country of exile.

After the mass the assembled throng sang Haydn's "Hymn to the Emperor."

The announcement of the former empress that her son now was sole head of the royal house of Hungary was reported received with enthusiastic acclaim.

While a document investing Otto with the "rights of majesty" is understood to have been duly executed and read at the mass, its publication by the family was said to have been deferred for political reasons, chief of which is the opposition of the entente powers to restoration of the House of Hapsburg in Hungary.

Hickey-Freeman
CUSTOMIZED CLOTHES

Dress Shirts

MODERN gentlemen prefer dress shirts that eliminate the unsightly bulge of yesteryear. We offer three new models in evening shirts with regular, short, and extra-short Li-flat* bosoms that will assure correct fitting. Prominent among the imported piques used is the new white indent in both square and diamond patterns. Matching ties and waistcoats if desired.

$3.50 $5.00 $6.50

*Li-flat bosoms are an exclusive Goldheim product.

Goldheim's

Apparel for gentlemen—Established 1875

1409 H STREET

Hickson Inc

1215 CONNECTICUT AVE. N.W.

COATS . . .

Collar and cuffs of magnificent Russian mink . . . and black broadcloth is transformed by Hickson's knowing hand into a town coat of aristocratic beauty. $350.

Other Coats $95 to $350

GOWNS - ENSEMBLES - FURS
HATS - LINGERIE - FOOTWEAR

THREE-YEAR SEARCH FOR WOMAN REVIVED

Man Held on Forgery Count Claims He Wed Missing Eugenia Cedarholm.

SAYS SHE IS IN FLORIDA

New York, Nov. 20 (A.P.).—A 71-year-old former boarder in Brooklyn's house of mystery, the Cedarholm residence on Schermerhorn street, was held by police today on a minor charge, and with the possibility he may hold the key to the disappearance three years ago of Eugenia Cedarholm.

Arrested last night on a charge of forgery, Albert Haw, alias Edward Lawrence Hall, said he was married to Miss Cedarholm and that she was in Florida, alive and well.

He declined to tell the date and place of the wedding, or where Miss Cedarholm may be found.

The young woman disappeared in October, 1927, and until today none had been found who admitted even seeing her, after she left her Brooklyn home to visit a friend on Long Island.

Haw was questioned at the time but denied knowledge of her. The cellar of the house was turned up, on the strength of the possibility that she had been killed, and the body buried there, and the house and grounds on the Long Island place were carefully searched, but to no avail. The house was recently torn down to make way for a city subway. The wreckage was carefully searched but no clue was found.

Haw was held today on complaint of Manuel Sidkoff, a lawyer of Philadelphia, who alleged Haw paid him for some legal work with two checks signed "Eugenia Cedarholm," which were returned for lack of funds. The checks were given some four months after Miss Cedarholm's disappearance.

Jacksonville Wins U. D. C. Conclave

Nine General Officers of Organization Returned To Their Posts.

Asheville, N. C., Nov. 20 (A.P.).—Selection of Jacksonville, Fla., as the 1931 meeting place, and the election of officers featured today's sessions of the United Daughters of the Confederacy's annual convention here. The Florida city was chosen by a large majority over Los Angeles, the only other bidder.

The convention automatically re-elected nine general officers and elected three new general officers. The new officers are: Mrs. Charles B. Faris, Missouri, second vice president general; Mrs. George Dismukes, Chickasha, Okla., treasurer general, and Miss Alice Baxter, Atlanta, honorary president general.

Other general officers, who will serve another year of their two-year terms are: Mrs. L. M. Bashinsky, Troy, Ala., president general; Mrs. A. C. Ford, Clifton Forge, Va., first vice president general; Mrs. John M. Wilcox, Houston, Tex., third vice president general; Mrs. W. E. Massey, Hot Springs, Ark., recording secretary general; Mrs. F. L. Exell, Leesburg, Fla., corresponding secretary general; Miss Marion Salley, Orangeburg, S. C., historian general; Mrs. A. S. Porter, Lakewood, Ohio, registrar general; Mrs. John W. Goodwin, Philadelphia, custodian of crosses, and Mrs. Charles Granger, New Orleans, custodian of flags.

Legion Leaders Urge Steps to Aid Jobless

Indianapolis, Nov. 20 (A.P.).—American Legion department commanders and adjutants at the close of their anual three day session recommended that the legion organize an employment system in every State. It was proposed that each State department establish an organization not only to register applicants for jobs but also to find and create employment.

An offer from the Department of Pennsylvania to donate a trophy to the legion department that accomplished the most in solving unemployment was accepted. The trophy will be awarded at the 1931 convention in Detroit.

CRASH FOILED ROYAL GEMS' SALE, CLAIM

Letter Bared at Trial of Hapsburg Heirs Involves Napoleonic Necklace.

$500,000 SUM WAS ASKED

New York, Nov. 20 (A.P.).—Letters purporting to show that a plan to sell a Napoleon necklace for half a million dollars to one of several "rich American boobs" was halted by the Wall street crash were introduced today at the trial of Archduke Leopold of Hapsburg.

The archduke was indicted with Col. Charles L. Townsend and Townsend's wife, the Baroness Baronti, on charges of grand larceny in the alleged unauthorized sale of the necklace for only $60,000. The heirloom was owned by Leopold's aunt, Archduchess Marie Therese.

The Townsends have not been apprehended. Letters said to have passed between them and a Viennese jeweler who acted as agent of the archduchess were identified today by Baroness Eisenmenger, the archduchess' personal representative.

One of the letters, dated January 18, 1930, and bearing Townsend's signature, said: "Had we received the necklace before the crash, one of five boobs would have paid for it, but they * * * have been wiped out in the crash."

In one of Baroness Baroni's alleged letters a "Gen. Du Pont" was mentioned as a prospective buyer.

Baroness Eisenmenger, under questioning by the prosecutor, said Leopold was both a Hapsburg and an archduke, but not a nephew of Marie Therese. She declared his reputation for honesty in Austria was "bad."

McBride Calls Wet Gain Spur to Drys

Election Result, League Leader Says, Should Aid War on Rum.

New York, Nov. 20 (A.P.).—Members of the Antisaloon League heard Dr. F. Scott McBride, the organization's superintendent, declare today that wet gains in the recent election should serve only to awaken them to the need for aggressive warfare against the liquor traffic.

"But no wet wabbler or dry denier was successful," Dr. McBride told league gatherings here. "You can page Ruth McCormick to find out what it means to run dry in a primary campaign and then wabble in the general election."

Belief that President Hoover never will desert prohibition was expressed by Stanley High, editor of the Christian Herald.

The meetings here were 2 of 1,000 throughout the country at which the need for funds is being discussed.

$50,000,000 ASKED AS DROUGHT RELIEF

Continued from Page 1.

meet the relief problems in more than 1,000 drought-stricken counties.

Another resolution requested the Secretary of Agriculture to ask Congress to relieve the counties of their share in the cost of maintaining county agents to June 30, 1932.

The conference expressed its appreciation to the railroads for their contribution to the drought-relief work by reducing freight rates on hay and feed into drought areas and live stock out of these sections.

SPECIAL NOTICES.

Window SHADES: Floor Coverings; SCREENS; prompt, econ. serv. KLEEBLATT, 11th and H ne.; Linc. 0879.

I WILL NOT BE RESPONSIBLE FOR bills other than those contracted by myself. PETER ZACCARIN, 1518 Trinidad avenue northeast.

FRENCH LANGUAGE

Profs. from France; conversational method; rapid progress. 908 14th nw.; Met. 1932.

30-DAY Shorthand along; 3-4 months. stenographic course, usual time. Embodies thoroughness, speed, efficiency. Latest methods. Positions for graduates. Enroll Today. BOYD'S, 1333 F

AID EXTENDED TOWN STRUCK BY TORNADO

Bethany, Okla., Death List Rises to 20; Builders Offer Services.

RELIEF FUNDS POUR IN

Bethany, Okla., Nov. 20 (A.P.).—Helped generously by a sympathetic public, this little Nazarene Church colony was recovering rapidly tonight from the effects of yesterday's tornado.

The death list continued to mount through the day, however. The deaths of Mr. and Mrs. A. M. Hiet, an aged couple, brought the total of fatalities to twenty.

Two brothers, named Griffin, were reported to Red Cross headquarters as missing. Several injured victims still were in a critical condition.

Over $30,000 Pledged.

A call by the American Red Cross and Gov. W. J. Halloway for $30,000, broadcast by newspapers and radio, had met with pledges and cash totaling more than $25,000 early tonight.

Contractors, insurance companies and building and loan organizations volunteered their assistance in rebuilding the wind-torn area, a section occupied chiefly by homes of workingmen. A spokesman for the State Contractors' Association said rebuilding would be undertaken without thought of profit as soon as the bare cost of material was provided.

Insurance companies said claims would be paid off within 48 hours. Building and loan company officers said leniency would be shown in the collection of outstanding loans and in the granting of new ones. National Guardsmen who have patroled the district were to be withdrawn tonight.

Boy Loses All But Dog.

Among the sober-faced survivors of the wind's wrath was Junior Wright, 13, whose "family" now consists of a police dog and her six puppies. Today Junior fed the mother dog, who crouched over her litter in what was the basement of the Wright home. Junior's mother, Mrs. Fleta Wright, and his 17-year-old sister, Roxie, were killed by the tornado that wrecked the residence. The boy's father, J. H. Wright, was killed last summer by an interurban car.

DIED.

BROWN—On Thursday, November 20, 1930, at his residence, 808 Farragut street northwest, EDWARD ARNOLD, husband of Florence C. Brown and father of Doris A. McFarlan. Funeral from his late residence, on Friday, November 21, at 2 p. m. Interment at Fort Lincoln Cemetery.

BAUCKMAN—On Wednesday, November 19, 1930, at 2:30 p. m., at his residence, East Falls Church, Va., WILLIAM T. BAUCKMAN. He leaves a beloved wife, Margaret Hay Bauckman; six children, one grandchild, four sisters and one brother. Funeral from his late residence on Saturday, November 22, at 1 p. m. Interment at Ashburn, Va.

DALGLEISH — On Wednesday, November 19, 1930, at 5:30 a. m., at her residence, 1334 Ingraham street northwest, BLANCHE MUIR, beloved wife of R. H. Dalgleish, sr. Funeral from her late residence, on Friday, November 21, at 2 p. m. Interment at Fort Lincoln Cemetery.

HIGGINS — LINA HIGGINS, beloved mother of Cora Durham. Funeral from the W. W. Chambers funeral home, 1400 Chapin street northwest, on Friday, November 21, at 11 a. m., Interment at Cedar Hill Cemetery.

HUDSON—On Thursday, November 20, 1930, at Emergency Hospital, CHARLIE, beloved son of Jessie and the late Maggie Hudson, and brother of Mrs. Jessie Harrison. Remains resting at W. Warren Taltavull's funeral home, Fourteenth and Spring road northwest, until 4 p. m., Friday, November 21. Funeral at Rock Hill, S. C.

JOYNES—On Tuesday, November 18, 1930, at the Methodist Sanitarium, Albuquerque, N. Mex., LOUIS WILLIAM JOYNES, formerly of Washington. Burial on Friday, November 21, at Albuquerque, N. Mex.

ROBERTSON—On Thursday, November 20, 1930, at 10:45 a. m., at his residence, 635 Longfellow street northwest, THOMAS G., beloved husband of the late Sarah E. L. Robertson. Funeral services at his late residence on Saturday, November 22, at 2 p. m. Relatives and friends invited. Interment at Congressional Cemetery.

ROETH—On Tuesday, November 18, 1930, at her residence, 116 Second street southeast, ALICE PIQUETT, beloved mother of Mary Irene Roeth. Requiem mass at St. Peter's Church, Second and C streets southeast, on Saturday, November 22, at 9 a. m. Relatives and friends invited to attend. No flowers.

SCHRADER—On Wednesday, November 19, 1930, at 11 a. m., at the United States Home Hospital, GUSTAVUS A. SCHRADER, aged seventy-five years. Funeral from William J. Haller's funeral home, 522 Eighth street southeast, on Saturday, November 22, at 1 p. m. Relatives and friends invited. Interment at Cedar Hill Cemetery.

SNYDER—On Thursday morning, November 20, 1930, at Greensboro, N. C., ELIZABETH, wife of Col. O. F. Snyder, U. S. A., and mother of Mrs. John J. Darby, jr. Interment at Arlington National Cemetery, on Saturday, November 22, at 9 a. m.

OPEN A CHARGE ACCOUNT
FINE MEN'S WEAR
EISEMAN'S, 7th & F

FUNERAL DIRECTORS.

ESTABLISHED 1876.
JOHN R. WRIGHT CO.
1337 10th st. nw. Phone North 0047.

J. WILLIAM LEE'S SONS
FUNERAL DIRECTORS
CREMATORIUM
332 PA. AVE. NW. NATL. 1384 & 1385.

CHAS. S. ZURHORST
301 EAST CAPITOL ST.
Phone Lincoln 6572.

P. J. SAFFELL
733 5th st. nw. Natl. 0837.

Frank Geier's Sons Co.
1113 SEVENTH ST. NW. Telephone
Modern Chapel. NATIONAL 2473.

THOS. S. SERGEON
1011 7TH ST. NW. Telephone Natl. 1090.

JAMES T. RYAN
317 PA. AVE. SE. Atlantic 1700.

V. L. SPEARE CO.
Neither the successor of nor connected with the original W. R. Speare establishment.
1009 H St. N.W. Phone Frank. 6626. Formerly 940 F st. nw.

Clyde J. Nichols, Inc.
4209 9th st. nw. Col. 6324.

WM. H. SARDO & CO.
419 H ST. NE. Phone Lincoln 6524.

Bigger and Better Funerals At Half the Usual Cost Are Done by
CHAMBERS
A Whole Funeral for as Low as..... $75

FUNERAL DESIGNS.

GUDE BROS. CO., Florists
1212 F STREET. National 4276.
APPROPRIATE FUNERAL DESIGNS.

GEO. C. SHAFFER 900 14TH ST.
Expressive Floral Emblems. Natl. 0108
Mod. prices. Open eve. & Sun. Natl. 2416

CEMETERIES.

GLENWOOD CEMETERY
Choice Lots and Sites For Sale.

RUIN WROUGHT BY TORNADO IN OKLAHOMA COLONY

Associated Press Telephoto.

The main street of Bethany, Okla., after a tornado swept through the church colony, killing 20 persons, injuring 50 and destroying 200 homes. Appeals have been made by the Red Cross for aid in rescue work at the stricken city.

REASSURANCE GIVEN WHEAT PURCHASERS

Stabilization Corporation Says Consumers May Buy With Safety.

GRAIN PRICES ADVANCE

Chicago, Nov. 20 (A.P.).—The Grain Stabilization Corporation served notice today that consumers of wheat products may now make purchases with reasonable safety for their seasonable requirements and protect themselves against advances that may come through "many underlying constructive factors."

The assurance was given by George S. Milnor, president of the stabilization agency, after a market session in which Government support in and out of the pit had lent stability to prices. Corn surpassed wheat in the upswing, gaining 2½ to 3¼ cents a bushel, while wheat advanced ⅛ to 3¼ cents.

Published reports, not yet confirmed by official statements, indicate the Farm Board allies have purchased a total of 104,000,000 bushels of wheat in their stabilization efforts. No announcement has been made as to what has been done with all the wheat bought.

The Stabilizaton Corporation itself is reported to be "long" by 20,000,000 bushels, future contracts, on all markets. This included 10,000,000 bushels on which delivery was to be taken on December contracts, representing futures bought to replace sales of cash wheat made some time ago.

Most of the buying has been done on the Chicago Board of Trade but purchases have also been made in Minneapolis, Kansas City and Omaha. There has been no effort, according to Chairman Legge, to push up prices, but merely to prevent panicky depression in quotations. Exportation has virtually been precluded by lower prices abroad, Liverpool sales being at much lower figures of late than those in America.

Winnipeg, Nov. 20 (A.P.).—Reorganization of the Canadian Cooperative Wheat Producers, Ltd., central selling agency for the prairie wheat pools, was reported under way today, but there was no visible evidence of such step.

Toronto, Ont., Nov. 20 (A.P.).—Premier J. E. Brownlee today over long distance telephone from Montreal told inquirers there was no foundation for the report that he would resign the premiership or become general manager of the central selling agency of the Canadian wheat pool.

U. S. Lines Plans 30,000-Ton Ship

North Atlantic Vessel Will Be Largest Ever Built in This Country.

New York, Nov. 20 (N.Y.W.N.S.)—The most ambitious American attempt at merchant shipbuilding will begin December 4, according to the announcement made today by the United States Lines, when the keel will be laid for a 30,000-ton liner, the largest ever built in the United States.

This new ship will be built at Camden, N. J., and is the first liner to be constructed by the United States Lines for its north Atlantic passenger trade. Her construction has been made possible largely through the Jones-White bill, designed to aid the American merchant marine by awarding favorable and profitable mail contracts.

The contract for this first American attempt at a large, express superliner was signed last May by Paul W. Chapman, president of the United States Lines. The keel for a sister ship will be laid within three months on an adjoining way. Both ships will be delivered in 1932, the first in July and the second in November. In some respects, these ships will resemble the two North German Lloyd speed queens, Bremen and Europa.

Blind Major Is Freed After Suicide Attempt

New York, Nov. 20 (A.P.).—As if he had not had enough trouble, Maj. John Leacreft, late of his majesty's royal garrison artillery, was arraigned today on a charge of carrying firearms—the firearm in question being the old service pistol with which he had attempted to kill himself.

The major, who signed up for the duration of the war on the very day it was declared, is blind. The bullet he fired in his suicide attempt did that. The three justices before whom he was brought today discharged him and he departed for Rhode Island to live with friends.

DIED.

SOUDER—On Thursday, November 20, 1930, at 12:20 a. m., JOSEPHINE SOUDER, aged sixty-nine years. Funeral from the residence of her daughter, Mrs. Charles W. Williams, corner of Georgia avenue and Highland drive, Woodside Park, Silver Spring, Md., on Saturday, November 22, at 2 p. m. Relatives and friends invited to attend. Interment at Rock Creek Cemetery.

WRIGHT—On Thursday, November 20, 1930, at her residence, 811 Farragut street northwest, LOUISA, beloved wife of John H. Wright, aged seventy years. Funeral from the above residence on Saturday, November 22, at 2 p. m. Relatives and friends invited. Interment at Cedar Hill Cemetery.

GRAPE JUICE "THREATS" SEEN AS SO MUCH PUBLICITY

Continued from Page 1.

that the sale of grape juices and the possession of the fermented product in the home would not be molested. The interpretation of the law was made at that time, incidentally, by Mrs. Willebrandt, then Assistant Attorney General.

But the great difference that has come over the wine growers since the announcement of that policy and the Farm Board's financial support is this:

Formerly they marketed their grape juices intended for wine covertly. Here in Washington you had to know your man before he would come to your house at the end of 21 days and bottle the stuff for you.

Marketed by Groceries.

Now the concentrates are being marketed through grocery stores, with the very plain intimation in the national advertising that one has only to add water to get wine.

Officials were made apprehensive at the boldness of the advertising at the outset, and now that the wets have begun to make sarcastic references to the hypocrisy of the business, these officials have been kept busy pondering the observations of Government commentators all the way from Plato and Machiavelli down to Calvin Coolidge in order to make just the right kind of public statements on the matter.

Into this delicate situation came the story the other day that Al Capone was out in California demanding that the vineyardists keep out of the Chicago area. He was afraid they would cut too deeply into his beer and "alky" trade.

Reaction of Drys.

Here was an announcement from the California housetops for all the country to hear that there must be something in that California grape juice if it could compete with Al Capone's beer and alky. And manifestly there must be.

At the same time the story carried a profound thought for the drys. If that grape juice could interfere so greatly with Mr. Capone's trade, well why not, in the end of temperance, let it flourish.

Officials here have no definite explanation of just how the story was planted, but they have their suspicions. And it was, they agree, a master piece of work, the work of a psychologist, one, in fact, who knows every convolution in the mass mind, just what it takes to make each and every one of these convolutions turn over and form what is affectionately termed a thought.

Conn's Reported Telegram.

Apparently, Donald O. Conn, the head of the vineyardists and whom Mrs. Willebrandt once fixed up to break bread with such dry leaders as Mrs. Ella Boole, head of the W. C. T. U., and Dr. F. Scott McBride, and the Rev. E. C. Dinwiddie,—apparently even he took the story seriously. Because a day or so ago he was quoted in press dispatches as having sent a telegram to the Department of Justice demanding protection from the Capone racketeers whom, according to the original story, the vineyardists were about to put out of business.

Attorney General Mitchell has solemnly told newspapermen in his wide-eyed honesty that he has looked all over the department, even in the private files of the Assistant Attorney General, John Lord O'Brien, who is away, and he can't find that Conn telegram.

All he can find is a complaint several months ago from a Chicago produce merchant who sells apples, cabbages, celery, grapes and green stuff in general, that the racketeers were bothering him. And before the department could do anything in this instance the complaint was withdrawn. There was no suggestion that the apples, cabbages and celery were interfering with Mr. Capone's beer and alky trade. It was presumably simply a case of the man being a victim of the trucking racket which exists in Chicago.

Al's Story "Bunk."

Undoubtedly, too, it is held, California grapes going into Chicago, or Texas onions, or Georgia potatoes have to pay those excessive trucking costs of the racket.

It is pointed out here that had the Department of Justice not issued just the right kind of statements on the reported Conn telegram, that had it rushed in to give this demanded "protection" then there would have been another peg on which the vineyardists could pin their advertising claim of "Government protection."

Bluntly, the Capone story, originating in a California newspaper and creating quite a furore the past several days is the—er er, the bunk.

FEDERAL UNIT WARS UPON CHICAGO GANGS

Forces Recently Fortified in Drive on Crime, Says Attorney General.

NUMBER SENT NOT TOLD

(Associated Press.)

A concerted drive by the Federal Government to break up the activities of Chicago gangsters was made known yesterday by Attorney General Mitchell.

Federal agents, dispatched from Washington, have been active in Chicago since early summer, the Attorney General said, and recently there has been a "fortifying" of these forces in an effort to apply Federal laws against the underworld characters there.

Drive to Continue.

"We intend to keep going indefinitely, or at least until our aid is no longer needed," Mr. Mitchell said.

Mr. Mitchell would not say exactly how large a concentration of Government agents is intended in that area, but he made clear that one high agent of the Department of Justice has been dispatched to act as an assistant to the United States attorney in Chicago, coordinating various Federal activities.

In addition, he said the Narcotics Bureau and the Bureau of Internal Revenue of the Treasury Department, together with the immigration authorities of the Labor Department were joining in the drive. He added that Assistant Attorney General Youngquist, in charge of prohibition, had "more than one" agent now operating in the Chicago district.

Good Results Claimed.

Officials of these departments, however, were reluctant to discuss how many men they had sent to fight the gangsters with Federal laws.

Speaking for the Department of Justice, Mr. Mitchell said the activity in Chicago was "only one of our numerous efforts," but added that "the gradual strengthening of forces there" already had brought some results.

He mentioned one case of a gangster convicted recently of violating the Federal revenue act after evidence had been uncovered by the joint efforts of the Justice Department and the Bureau of Internal Revenue.

CARPENTER DETAINED AS BAKER SUSPECT

Continued from Page 1.

a check book showing a stub of a check on an Ann Arbor trust company, purporting to represent a check which was given for room rent there. He is a man of quiet demeanor and steady habits, friends assert.

CHILDREN HOSPITAL REDUCES ITS RATES

Fees to Start at $2 Per Day, Less Than Half of Actual Cost.

ANNIVERSARY DUE SOON

Rates at the Children's Hospital have been reduced to make the institution available to families of more moderate incomes than heretofore, it was announced yesterday. The new charges start at $2 a day, which is less than half of the actual cost of caring for a child patient.

The actual cost for each patient a day is $4.82, according to figures compiled by Miss Mattie M. Gibson, superintendent, who said that 85 per cent of the care given at the hospital is under cost. The difference between what the patients pay and the expenses is to be made up by the Community Chest contributions.

Four general classes of patients are now cared for at the institution. They are charity cases which get free service; part pay, which is now to be called private ward pay; semiprivate, and full pay private.

The hospital gave treatments to 5,147 children for the year ending October 31, as against 3,796 in 1929 and 3,499 in 1928.

The total number of visits to the dispensary also increased from 18,594 in 1928, to 23,803 in 1929, and 29,625 this year. There are 21,000 children registered at the dispensary. The cost is 56 cents a visit, but a large proportion of the children are treated for nothing.

Plans are being made for the sixtieth anniversary of the hospital on December 2. The board of trustees will meet and reports will be made.

Son Halts Probation Of M. A. McRae's Will

Detroit, Nov. 20 (A.P.).—Probation of the will of Milton A. McRae, publisher, who died in San Diego, Calif., October 11, was stopped in probate court here today by an objection made on behalf of Lindsay E. McRae, of New Orleans, a son.

Attorney representing the son said that objection was made on the ground that undue influence was exerted on the father and that the document offered was not the last will and testament of Mr. McRae. The will left the son $350 a month and an additional $150 a month for a daughter, to be paid "at such times and places as designated by the executor," the Detroit Security & Trust Co. The bulk of Mr. McRae's estate went to two sisters.

EASTBOUND STORM HOLDS WEST IN GRIP

Wide Damage Is Inflicted by Blizzard That Follows Fatal Tornadoes.

RAIL TRAFFIC SUFFERS

Kansas City, Nov. 20 (A.P.).—A winter storm riding East from the Rocky Mountains tied knots in wire communication and hampered rail and highway traffic through the West today in the wake of tornadoes that took 21 lives and injured about 100 persons in Oklahoma, Kansas and Arkansas yesterday.

Snow, sleet, rain and sharp drops in temperature were the accompaniments of the storm's sally into the Midwest.

Wire service to the Pacific Coast was badly hit as lines snapped through the prairie country from accumulations of ice, sudden temperature changes and high winds.

Passenger trains from the West were running several hours behind schedules and highways were blocked in many sections.

Two Frozen to Death.

Another fatality was added to the list of several lives claimed since the blizzard broke over the Rocky Mountain section. Guy D. Miner, 47, druggist, of Des Moines, N. Mex., was found frozen to death near Mount Dora, N. Mex. He succumbed to exposure while going for aid after his automobile became stuck in snow drifts.

Passenger Train Snowbound.

An eastbound Union Pacific passenger train was reported snowbound west of Sharon Springs, Kans.

Rural and mining communities in southern Colorado were isolated by a 26-inch fall which was converted into mountainous drifts by a high wind, which also resulted in considerable property damage in Trinidad, Pueblo and other towns in that region.

Scores of automobiles were buried under tons of splintered timber and snow when the roof of a garage collapsed in Trinidad.

Tons of brick fell through three floors of the Carlisle School in Pueblo after a wing of the building collapsed.

Near Colorado Springs 85 marooned motorists spent a night of hunger and discomfort in a small filling station. Motorists crowded into the station in such numbers that many women fainted.

Storm Isolates Cheyenne.

Cheyenne, Wyo., was isolated by the storm. Every main road leading into the city was closed and the only bus which sought to break through the drifts was stalled 8 miles south of town.

A 40-mile-an-hour wind in Raton, N. Mex., whipped an 19-inch snowfall into 7-foot drifts in the downtown section and broke many windows in business establishments.

Bismarck, N. Dak., Nov. 20 (A.P.).—Sleet, snow and rain battered North Dakota today. Williston reported the lowest temperature with 8 degrees above. Other points reported: Bismarck-Mandan, 18; Devils Lake, 22; Valley City, 31.

Valley City was out of touch with the outer world as a result of the damage to telephone and telegraph wires.

Cleveland May Record Confessions on Talkies

Cleveland, Nov. 20 (A.P.).—Cleveland police are going to try the "talkies" to record confessions of criminal suspects for direct reproduction to juries. The police believe this will eliminate charges that prisoners sometimes make, that confessions were made under duress.

Specialists in criminal prosecution believe the movies also may include reenactments of crimes, with the confessing man demonstrating how the crimes were accomplished.

Injunction Forbids Bob To Sell Any Securities

New York, Nov. 20 (A.P.).—Charles V. Bob, indicted promoter and financier, who surrendered yesterday after being missing for six weeks, was restrained today from disposing of any securities in a temporary injunction granted by Supreme Court Justice Riegelman in Brooklyn.

The court announced the injunction would remain in force until Bob makes satisfactory explanation of his financial affairs, which have been under investigation since his disappearance.

2520 L St. N.W.
Apartments
FOR RENT
2-Room, Kitchen, Bath $45.00
3-Room, Kitchen, Bath $55.00
Free Refrigeration
Resident Manager
Hedges & Landvoigt
318 Tower Bldg.
Cor. 14th & K Sts. N.W.

CHICAGO'S ENVIRONS JOIN IN CRIME DRIVE

Surrounding Counties Will Aid War Upon City's Gang Activities.

CAPONE ARREST DENIED

Chicago, Nov. 20 (A.P.).—Law enforcement agents of a dozen counties joined hands today to draw a ring around the Chicago metropolitan area and close in on the criminal forces.

The proposal to organize a permanent cooperative criminal apprehension bureau for the sector within 50 miles of the Chicago "Loop" drew police chiefs, prosecutors and private detectives from nearby communities into a determined conference at the University of Chicago.

More than 100 attended, and there was an apparently unanimous opinion that modern, organized methods must be used to combat the modern, organized criminals. The problem was how to organized quickly and effectively. Among the means proposed were the extension of the present Chicago police radio system to the entire metropolitan area; intercity and intercounty automatic telegraph systems; combined use of the scientific crime detection laboratory at Northwestern University; a school for police officers.

Police Tell Obstacles.

Acting Commissioner of Chicago Police John Alcock spoke of the obstacles which face police departments, referring particularly to the rapid displacement of executives and to the grand jury system which, he said, had outworn its usefulness. He also urged tightening of parole laws and the incarceration of persons convicted of crime pending appeal.

United States District Attorney George E. Q. Johnson said that Chicago and the surrounding territory could best be served "by a well-trained, well-disciplined State police force connected with modern means of communication, and intelligently directed with jurisdiction to go anywhere within the respective States."

Johnson suggested that the most helpful cooperation would be the exchange of information on well-known criminals, especially of the gangster type, and the support of and hearty response to requests of prosecutors.

Col. Calvin Goddard, director of the crime detection laboratory, offered the services of his organization to the police heads and described some of the latest devices for apprehending criminals and obtaining confessions, including a drug called "truth serum," under the influence of which he said a large percentage of suspects tested had confessed.

Frank J. Loesch, president of the Chicago Crime Commission and member of President Hoover's commission, told of the new criminal code being formed by a committee of judges and lawyers for submission to the State Legislature.

Capone Arrest Unfounded.

Reporters and photographers swarmed about the district attorney's office in the Federal Building late today. Rumor had it that "Scarface Al" Capone was to surrender on an income tax evasion charge.

George E. Q. Johnson, the district attorney, scoffed at the rumor. The United States marshal's office knew nothing about it. Neither did the commissioner.

Thomas D. Nash, Capone's attorney, told reporters he also knew nothing about the matter. Nash said that if the charge were for income tax evasion, he would not represent Capone anyway.

Soon Mr. Johnson went home. The lights went out in the marshal's office. Two inquisitive reporters searched the cells in the marshal's office and found nothing but dirty dishes.

It all started in the early afternoon. The Daily News said Capone had been arrested and was held somewhere on the West Side. Authorities immediately denied the seizure.

Then the rumor spread about the loop the gang chieftain was to surrender at the district attorney's office at 5 o'clock.

The reporters split up. One group eyed the district attorney's office. The other the marshal's. The rest played pinochle in the pressroom.

At 6 o'clock—the offices were deserted and the news men returned to their offices.

DRY FORCES UNITE FOR NEW CRUSADE

Continued from Page 1.

perance will hold a meeting about the same time.

F. Scott McBride already has announced that the Antisaloon League, with the approval of other organizations, has begun the formation of a definite organization for an educational drive on behalf of the dry laws. It plans to use newspapers, radio, motion pictures and magazines.

Undecided Upon Change.

Dr. Doran, after talking with the rabbis, said he could not tell whether the present system of issuing sacramental wine would be changed until he had further studied the complaints.

Rabbi B. Binstein, recording secretary of the Assembly of Hebrew Orthodox Rabbis of the United States and Canada, contended that in some cases win for sacramental use was withheld until immediately before the Jewish holidays and was then handled by agents not of their own faith. He said the proposed plan would allow 450 gallons of win a year to small churches and 900 gallons to the larger churches, distributed on a quota basis over ten months.

"Under the present system," Rabbi Birstein said, "we are handicapped in the conduct of our religion. Last Rosh Hashana (the Jewish new year) wine to be used in some of the churches was withheld until the day before, and then permits were denied for some of the minor holidays."

Describes Present Quotas.

He declared that under the law the churches are allowed to draw five gallons of wine a year for each Jewish family. In 1920, he said, only 300,000 gallons were obtained, while under the plan now proposed this figure would be cut still more.

"New York rabbis as a whole have agreed to this decrease in volume provided churches of less than 300 seats can obtain regularly 25 gallons of wine on nonholiday months and 50 gallons on holiday months," Rabbi Birstein said. "Churches of over 300 seats would be allotted 900 gallons a year. Under the quota plan, no wine would be received in June or July, but all the supply would be handled by members of the Jewish faith."

With Rabbi Birstein were Rabbis Koloman Kellner, of Passaic, N. J., and J. J. Margolin, of Brooklyn. Other rabbis, members of the group said, presented the plan today to William D. Moss, superintendent of permits in New York.

Ships Collide in Argentine.

Buenos Aires, Nov. 20 (A.P.).—The British steamer Trewilley, just arriving, was in collision today with the departing Danish ship Victoria. The Victoria was damaged and returned to her pier.

Our Store Has Created What We Longed And Planned For

A Happy Atmosphere

Customers who visit the store are constantly telling us that it is the happiest and most cheerful place to shop in and that they derive more pleasure from shopping here than ever before in their lives . . .

They are constantly remarking that our goods are the most beautiful they have ever seen

If You Have Not Visited the Store Before, Do So Today Without Fail

JULIUS GARFINCKEL & CO.
F STREET AT FOURTEENTH

ROSE—PURITAN—CLINTON—EARLY ENGLISH
Stieff Sterling Silver
6 SALAD FORKS In Any of These Patterns $9
Be Sure You Obtain the Genuine. Look for the words "STIEFF STERLING" on every piece.
For Complete Price List Phone DIstrict 0916
B. Harris & Co.
F Street at 11th
Jewelers and Diamond Merchants for Over Half a Century

HOMBURG HATS
At this time of the year after the vogue of the snap brim hat *comes* the *Smart* and *Dressy Homburg*. Becoming to most every man and the proper Hat to wear with the topcoat or overcoat.
$10
Hand-felted by Schoble
SALTZ BROTHERS
1341 F STREET N.W.

CHESTS of CEDAR
Ready for Christmas
Those who have a Cedar Chest on their Christmas Gift list will do well to see the attractive chests at Mayer & Co. now. Many beautiful designs in both walnut and all cedar.
Cedar Chests, 44 inches wide, $19.50
Walnut Chests, Cedar Lined, Start at $24.75
MAYER & CO.
Seventh St. Bet. D and E

CURRENT EVENTS IN VIRGINIA AND MARYLAND

ARLINGTON COLLEGE FOR GIRLS INDORSED

County Commerce Chamber Appoints Committee to Study Project.

RED CROSS DRIVE GAINS

ARLINGTON COUNTY.
BUREAU OF THE POST.
Tel. Clar. 509. Clarendon, Va.

The establishment of a college of liberal arts for girls in Arlington County was advocated by the Arlington County Chamber of Commerce at a meeting of the board yesterday.

President Ashton C. Jones stated that the State could find no more suitable location for the college than in Arlington County.

Perry L. Mitchell was appointed chairman of a special committee to make a study of the project and to formulate plans, which will be submitted at the December meeting. Other members of the committee are B. A. Bowles, Fletcher Kemp, William S. Hoge, Harry K. Green, State Senator Frank L. Ball, Delegate to the General Assembly Hugh Reid and A. F. Thelander.

The board went on record as indorsing the broad plan of expansion that is now being carried on by the Washington Gas Light Co. in the Arlington County territory.

Among other projects considered was the building of a hospital in the county. President Jones announced the appointment of the following committee to make an investigation of the feasibility of establishing a hospital in the county: Arthur J. Porter, chairman; Dr. B. S. Swain and William A. Coates.

The following committee was appointed to constitute the nominating committee to prepare a slate for the election of officers and to plan for the annual meeting to be held in December: A. L. Kelley, chairman; Walter D. Varney, Henry C. Morris, Arthur J. Porter, P. E. Dewey, Guy N. Church, David N. Collins and J. A. Deuterman.

Reports from roll-call workers in the annual membership drive being carried on by the Arlington County Chapter, American Red Cross, indicate a generally favorable response, according to County Chairman George A. Collier.

The present unemployment situation throughout the country is making heavy demands upon the Red Cross and Mr. Collier urges all those who have not already enrolled to join at once.

Because of the large number of its people in the Government service where employment is steady and salaries have not been reduced, Arlington County should make a generous response to the membership enrollment Mr. Collier concluded.

Plans for a permanent organization of high school principals in northern Virginia will be completed at a dinner meeting to be held tomorrow night at the George Mason Hotel, at Alexandria, S. P. Vanderslice, principal of the Washington Lee High School., who is acting as temporary chairman, announces that coaches of the various high schools will be guests of honor and will speak on the relations of sports in schools.

More than 50 principals from Arlington, Fauquier, Loudoun, Fairfax and Prince William Counties, and Alexandria, Fredericksburg and Culpeper will form the organization.

Representative R. Walton Moore, of the Eighth Congressional District of which Arlington County is a part, will make his final appointments to the U. S. Military and Naval Academies following a competitive examination which will be held in the postoffices of Culpeper and Alexandria, January 10, 1931. There is one appointment to be made to each academy.

The executive committee of the newly organized Parent-Teacher Association of the Washington-Lee High School met in the school auditorium last night and appointed the following standing committees for the year:

Program — Mrs. Harry R. Maxey, chairman; Mrs. Ivy Ransome, and Mrs. O. C. Rouh. Membership—Mrs. George Tabor, chairman; Mrs. George Spratt, Miss Frances Belle, Mrs. Frank Scott, Mrs. J. E. Rice, Mrs. William Hunter, Mrs. C. K. Craver, and F. E. Schultz. Hospitality—Miss Sallie Loving, chairman; Mrs. Edith Rogers, and Henry Ransome. Publicity—J. E. Rice, chairman; James Lazard, and Mrs. Varnum Smith. Publication—Mrs. Norman Sims, chairman; Miss Lena Wolfe, and Mrs. Ernest R. Hagan. Finance and budget—J. W. Phelps, chairman; Lloyd McCord, and Mrs. H. B. Ellis.

The chairmen and officers will constitute the executive committee.

The Ladies Auxiliary to the Arlington Volunteer Fire Department will hold its annual Thanksgiving dance in the firemen's hall Wednesday evening. The proceeds will be used to complete the equipment of the kitchen.

Thomas Nelson Chapter, Daughters of the American Revolution, held its monthly meeting last night at the home of Mrs. Lee B. Robertson. Mrs. Luther C. Dodd outlined the plan of the Prize Essay Contest which is to be conducted in the Washington-Lee High School and for which the chapter offers a medal to the winner.

The treasurer gave a report of the budget committee, which included contributions to the Yorktown Memorial, the student loan fund, the treasurer general's memorial fund, and the Arlington County Library.

Mrs. A. J. Webb, regent, who attended the Eastern Divisional Conference, recently held at Atlantic City, gave a most interesting report, while Mrs. Carl Edwards reported on the Thirty-fourth Annual State Conference, which was held at Lynchburg.

Mrs. George Rector was appointed a member of the better films committee.

The regent welcomed Mrs. Carl Bradford, Mrs. N. Rex Hunt, and Mrs. George Rector as new members of the chapter, and Mrs. Robert Ryland, whose papers are pending the approval of the national society.

The sight of a large motor truck backed up to the pile of building material which has been stored on the land said to be the property of Max Bregman on Wilson boulevard, near the courthouse, in preparation to haul it all away was greeted by the neighborhood yesterday with much favorable comment.

The move to move the material is understood to be in accordance with the action of Judge Harry R. Thomas, who, in police court on Tuesday, gave Bregman until next Wednesday to have the material moved.

The court action was the result of proceedings against him in violation of the county zoning ordinance.

The football team of the Washington Lee High School will be accompanied by the student body and cadet band when it leaves today for Washington where it will meet the Central High School team.

Mrs. Irene Moncure has been elected president of the Falls Church Music Study Club. Other officers are Mrs. Guy Ervin, vice president; E. L. McNair, secretary, and G. W. Ingling, treasurer. W. C. Frick has been chosen as musical director.

The East Falls Church Citizens Association held its monthly meeting last night at the home of Mr. and Mrs. W. T. Van Doren.

Mrs. Harry Moran was elected as president for the coming year. Other officers elected are Mrs. John F. Trabold, vice president; Mrs. Philip Talbott, secretary, and Mrs. Mary Smythe, treasurer.

Following the election, Mayor L. C. Daniel and Councilman Charles Gage spoke on the present need for water within the corporation and the plans for the proposed extension of water mains into the Fairfax County section of the town.

Plans are being completed for the play entitled "Thanksgiving," to be giving by the junior class of the Washington-Lee High School on next Tuesday evening in the school auditorium. The play will be given under the direction of Miss Madeline Whitlock.

The Arlington County Monarch Club held its weekly luncheon meeting yesterday in the Ashton Heights Women's Clubhouse. A. B. Honts presided.

The annual election of officers will be held at the meeting to be held Thursday, December 4.

The case of N. D. Booth, jr., charged with driving an automobile while under the influence of liquor was nolle prossed by Commonwealth's Attorney William C. Gloth yesterday in police court.

Luther Madison, charged with nonsupport, was given 30 days in the county jail yesterday by Police Judge Harry R. Thomas.

Alumnae Reunion Will Be Wednesday

Harrisonburg State Teachers' Group to Assemble in Richmond.

Harrisonburg, Va., Nov. 20.—The annual reunion of alumnae of Harrisonburg State Teachers College will be held in Richmond Wednesday at John Marshall High School.

The annual reunion is held in Richmond at the time of the convention of the Virginia Education Association. As a chapter of this association, a large number of the faculty of the Harrisonburg State Teachers College plan to attend.

The Thanksgiving holiday, as announced by President Samuel P. Duke, will be Wednesday and Thursday. Regular class schedule will be resumed Friday morning at 8 o'clock.

NEW ELECTRIC RATE MAY BE RECORD LOW

Continued from Page 1.

to the present rate of 4.7 cents, and the returnable excess this year of about $750,000 is about $87,000 larger than the figure which the company was required to refund in cut rates in 1930.

It is understood to be the opinion of the commission that, all other factors being equal, the proposed 4-cent rate probably would put the company on an operating basis where its excess profits would be curtailed to such an extent that the rate would hold fairly stable for a few years, there being a resultant decrease in the amount of excess profits which would have to be returned to consumers.

Conder Funeral Held.

Staunton, Va., Nov. 20 (Special).—Yesterday at noon, in Riverview Cemetery, Waynesboro, J. W. Conder, 45 years old, was interred. He died in Catawba Sanatorium Monday after an illness of fourteen months. The funeral was held at Salem on Tuesday. He is survived by his widow, formerly Miss Mollie C. Perry, of Staunton. He was a native of Georgia.

Coast Guard Saves Flier.

Norfolk, Va., Nov. 20 (A.P.).—Lieut. Gordon A. McLean, attached to the air base here, escaped with minor injuries today in the fall of his observation plane in Lynnhaven Roads, near Cape Henry. Engine trouble was reported as the cause. Lieut. McLean was picked up by a Coast Guard vessel.

Hunting Mishap May Cost Arm.

Lynchburg, Va., Nov. 20 (Special).—Suffering from a shattered arm, Ben Hall, 25, of Altavista, is at Memorial Hospital here, where an effort is being made to save his arm. He was shot Tuesday while hunting with a young nephew, who accidentally discharged his shotgun.

ALL FACTIONS FIGHT LOWER TAXES PLAN

Opposition to Abandonment of Debt Retirement Program Increases.

POSITION OF TREASURY

(Associated Press.)

Congressional leaders of all factions yesterday turned against suggestions to continue the lower income tax rates by doing away with the public debt retirement program and the likelihood of keeping the reduced tax schedule for another year diminished further.

At the Treasury, also, it was said no recommendation would be made to Congress for the abandonment next year of the sinking fund which has been set aside for orderly retirements of the war debt. However, Secretary Mellon still has to say the final word on whether a continuation of the lower income tax rates will be recommended for another year.

Administration leaders in the Senate, including Senators Watson, of Indiana; Smoot, of Utah, and Fess, of Ohio, not only expressed opposition yesterday to any abandonment of the debt retirement through the sinking fund, but they added their opposition to any continuation of the lower income tax rates in view of the prospective deficit.

Stand Democrats Take.

Senator Glass, (Democrat), Virginia, asserted "the honest thing to do would be to raise taxes next year, and certainly I would oppose any move to abandon the sinking fund." Representative Hull, (Democrat), Tennessee, a member of the ways and means committee, took a similar position.

Republican independents always have favored rapid retirements of the public debt even at the cost of immediate tax reduction.

Senator Smoot, chairman of the Senate finance committee, said he would consider a one-year deferment of payments on the public debt only in the event the Government faced a big deficit. He was not prepared to say that he believed such an emergency existed.

The sinking fund for this year amounts to almost $400,000,000. It is a fund established by Congress at the close of the World War to provide for gradual curtailment of the $26,000,000,000 Government debt. Congress also provided that the sinking fund could be abandoned only in event of emergencies.

Status of Public Debt.

In the eleven years since the peak of the war debt was reached, it has been reduced by more than $10,000,000,000, and now stands at approximately $16,000,000,000.

The sinking fund retirement has amounted to only $3,200,000,000 of this $10,000,000,000 reduction, so that the Nation is already $7,000,000,000 ahead in its debt retirement program. However, it is the general view at the Capitol that some fixed payments, as provided by the sinking fund, should be applied annually to the debt.

Former Judge Coniff Is Buried at Wheeling

Special to The Washington Post.

Wheeling, W. Va., Nov. 20.—Funeral services for former Judge John J. Coniff, Wheeling attorney, who died at Union Memorial Hospital, Baltimore, Monday, were held this morning with mass of requiem at St. Joseph's Cathedral. Burial was in Mount Olivet Cemetery. Members of Carroll Council, No. 594, Knights of Columbus, held their ritual service at the Coniff home last night.

Active pallbearers were the following relatives: Frank D. Waterhouse, Louis G. Waterhouse, Jack W. Hanning, Atwood Haning, Arch A. Wilson, Dr. John L. Dunn and Dr. Edward L. Kaufman. Honorary pallbearers were members of the Ohio County bar, the Knights of Columbus and the Elks.

Blind and Deaf Join Red Cross.

Staunton, Va., Nov. 20 (Special).—All of the nearly 300 pupils and members of the faculty of the Virginia School for the Deaf and the Blind have joined the Augusta County Chapter of the American Red Cross. Faculty members were enrolled at the regular fee, while the pupils took out junior memberships.

Relief Is Advanced In Loudoun County

Meeting of Red Cross Chapter Hears Plan of Coordination.

Special to The Washington Post.

Leesburg, Va., Nov. 19.—Ways and means of administering relief to impoverished families in Loudoun County as the economic situation develops during the winter were discussed at a meeting of the Loudoun Chapter, American Red Cross, this afternoon.

Harrison Williams, chairman, who presided, said that those in a position to know have estimated that 250 families in the county would need relief before the winter is over, and that $25,000 will be needed to meet the situation. The agricultural day laborer will be the greatest sufferer, and Farm Agent J. R. Lintner has estimated a loss of $100,000 by these laborers as a result of the corn crop failure.

In many cases there are from nine to twelve children in these families. Miss Helen Pittman, county nurse, stated that she finds now about as many people in distress this year as last, but anticipates more as the winter sets in.

Talbot Pierce, of Waterford, made a motion that a central clerk be established in the office of J. R. Lintner, county agent, at Leesburg, to coordinate the welfare agencies in the county, the work beginning December 1. This motion was carried by the meeting. It had been brought out earlier in the meeting that the salary of this clerk would be about $60 per month, part of which will be defrayed by voluntary subscription.

Virginia York Apples Sell Well in England

Special to The Washington Post.

Winchester, Va., Nov. 20.—The Virginia York Imperial apple, long a favorite with English housewives, continued in active demand on the Liverpool market yesterday, according to cables from commission houses. Yorks ranged from $5.16 to $7.08 per barrel at the weekly auction of barreled stock in Liverpool, the chief English market. Others were: Ben Davis, $4.80 to $5.76; Stayman, $4.80 to $6.60; Black Twig, $5.76 to $6.12; Ganos, $4.80 to $6; Stark, $5.04 to $6.

Shipments from New York to all British ports for the week ending November 15 showed a considerable increase over the preceding week and totaled 34,742 barrels, 44,756 boxes and 1,166 baskets.

Schuyler Couple Loses Two Young Children

Special to The Washington Post.

Lynchburg, Va., Nov. 20.—Two young children of Mr. and Mrs. John Currier, of Schuyler have died recently, Mary, 12, dying Tuesday of pneumonia and a young brother last Saturday.

The parents and a sister, Mrs. Estell Allen survive them.

Ursuline Order Sister From Cumberland Dies

Special to The Washington Post.

Cumberland, Md., Nov. 20.—Sister Mary Ramona, of the Ursuline Order of Nuns, a native of Cumberland, died early today at the convent connected with Sacred Heart College, Louisville, Ky. She had completed nearly 50 years of service as a nun, teaching for the most part in Louisville. She was stationed at SS. Peter and Paul Parish here in 1914. The last several years she was retired because of illness.

Sister Ramona was a daughter of the late Mr. and Mrs. Sebastian Fleckenstein, of this city. Sister Leonarda, of the Franciscan Order of Nuns, Pittsburgh, is a surviving sister.

Open House Planned By Accemote Mosque

Richmond, Va., Nov. 20 (A.P.).—"Open House" will be observed at Accemote Mosque tomorrow night, with the Petersburg Shrine Club as hosts. Shriners from all parts of Virginia are expected to be present.

The program will include a stage presentation, "A Night in Joe's Place," and a dance.

VALENCIA ASKS AID IN LABOR TROUBLES

Madrid Paper Is Suspended for Defending General Spanish Strike.

UNIVERSITY YOUTHS RIOT

Madrid, Nov. 20 (A.P.).—Eight thousand employers in Valencia today sent a delegation here to ask government protection against a "reign of terror" established in their city by warring labor unions, but from other points to which the general strike of the past week has extended came reports that the tension had eased appreciably.

The Valencia delegation blamed the Syndicato Unico, a labor organization held responsible for much of the recent disorder, for "intolerable conditions" under which Valencia workmen have been driven from their jobs under threat of violence.

Minor disorders continued at Barcelona today, where left-wing irreconcilables refused to obey union orders to go back to work.

Universities Are Closed.

New student disorders developed at Albacete, Huelva and Cuenca, and most of the important universities throughout the kingdom have been closed. Seville, Alicante and other strike centers, however, reported no disturbances.

The newspaper Heraldo de Madrid was suspended for five days because it published an article defending the general strike, and its author was arrested.

The suspension of the paper drew critical comment tonight from the newspaper La Voz, which said that "undoubtedly there is excessive nervousness in high circles."

La Voz warned Premier Damaso Berenguer not to attempt another dictatorship, asserting that the Spain of 1930 was very different from that of 1923, during the regime of Primo de Rivero.

As to the premier's ultimatum to Communists and agitators, the paper advises:

"Don't play with fire, or you may burn yourself."

Other Newspapers Are Critical.

Other newspapers also were somewhat critical, La Nacion saying, in effect:

"The present conditions and turmoil must end. We want a government that will govern."

Meanwhile, new reinforcements of regular troops reached Madrid tonight from nearby garrisons, equipped for instant duty should uprisings occur.

Castellon, Spain, Nov. 20 (A.P.).—A general strike was declared here tonight in sympathy with the recent walkouts in Madrid, Barcelona, and other parts of the country.

The government posted heavy guards at strategic centers, particularly guarding stores of foodstuffs, and arrested several agitators for coercing workers to join the walkout.

Suit for Gift Auto Goes to High Court

Virginia Tribunal Ignores Plea That Drawing Was Lottery.

Special to The Washington Post.

Charlottesville, Va., Nov. 20.—A suit, believed to be almost unique in Virginia legal history, will probably come before the State Supreme Court of Appeals at the December sitting in Staunton. The case is that of Mrs. M. S. Maughs against H. P. Porter, both of Charlottesville, demanding $450 on the grounds that the defendant did not deliver a new automobile the plaintiff is alleged to have won in a drawing at an auction sale of lots here about one year ago.

McCue & McCue, attorneys for Mrs. Maughs, contend their client "drew the lucky number" and won the automobile which was offered as advertising, but that the defendant failed to carry out his agreement.

Mrs. Maughs sued before Judge John W. Fishburne in circuit court. Mr. Porter, through attorneys Allen, Walsh & Waddell, demurred on the grounds that there was, first, no consideration, and, second, that the drawing was a lottery and had no legal status. Judge Fishburn sustained the demurrer, and defendant's attorneys appealed to the supreme court. They were advised yesterday that a writ of error had been granted.

Mrs. Mary E. Keith Dies in Lynchburg

Special to The Washington Post.

Lynchburg, Va., Nov. 20.—Mrs. Mary Ellen Keith, 86, widow of Jerome Keith, who lived at 1427 Church street, died yesterday at Memorial Hospital after several months' illness. She was a native of Amherst County, a member of Memorial Methodist church and lived here fifty years.

Three sons and a daughter survive Mrs. Keith. They are: J. W. Keith, of Norfolk; C. R. Keith, of Alexandria; M. B. Keith, of Lynchburg, and Mrs. M. G. McConville, of Washington.

BECKERS
Pre-Christmas Sale

Week-end Cases
$10
Specially Priced
Now's the time to buy luggage for gifts at worthwhile savings. This case, covered in fine cowhide leather with brass hardware and silk moire lining, is one of the many outstanding values offered during this sale. In black and brown.
BECKERS
1314 F Street N.W.
THE TRAVEL, LEATHER & GIFT SHOP

Plate Glass Table Tops
Galvanum Paint for Metal Garages
Genasco Roof Coating
U. S. N. Deck Paint
Glass for Christmas Pictures
Neither Hot Turkey —platters nor wet beverage glasses, can mar the Thanksgiving board that's topped with PLATE GLASS.
¶Your handsome table deserves such protection. The cost is moderate when we supply the glass and accuracy of fit is assured.
¶There's plenty of time to equip your Thanksgiving table—we're ready to take necessary measurements, on request.
Specially Low Prices
—on every dependable sort of paint supplies, brushes and accessories.
HUGH REILLY CO.
PAINTS AND GLASS
1334 New York Ave.—Phone Nat'l 1703

COLDS
Carry this handy remedy with you
For colds and simple headaches, carry Grove's Laxative BROMO QUININE Tablets with you. They are easy to take, and quickly break up colds and headaches. The quinine has a tonic effect, the laxative is very mild. You need both.

Get them in 30c box at any drug store.
Grove's Laxative BROMO QUININE Tablets

Take one TONIGHT Wake up RIGHT
Cascarets
"THEY WORK WHILE YOU SLEEP"
Quick Sure Relief for CONSTIPATION BILIOUSNESS SLUGGISHNESS
10c

It's always bargain day
But without center (aisle) rushes
when you buy a

GENERAL ELECTRIC CLEANER
Supreme value for your money—ultra-modern efficiency, prove G-E Cleaners to be the greatest Cleaner bargains you can buy.
In the four models, you'll find everything that makes for quick, tireless and thorough cleaning. Strength and ruggedness are built into them without an ounce of unnecessary weight. Their ease of operation takes the drudgery out of housecleaning. These are the features the vast engineering facilities of General Electric have made possible at prices that are remarkably low—even in these days of readjustment to new economic lines.
Step in and let us put these claims to the test. See and try the four models yourself.

$42.50
DE LUXE MODEL
Extra in size, extra in power, extra in every useful quality.
$13.50
HANDY CLEANER
Gets into hard-to-reach places. (With deodorizer set to banish odors, repel insects, $14.50).
$35.00
STANDARD MODEL
Light and easy to handle, with the power to meet any need in the average home.
$24.50
JUNIOR MODEL
Fine for small homes.
BUY FROM YOUR NEIGHBORHOOD DEALER
Distributors
National Electrical Supply Co.
"A Washington-Owned Firm Working for the Best Interests of Washington"
1328-1330 New York Avenue NAtional 6800

From NEW YORK AVENUE at FIFTEENTH
Keeping Washington Men Well Dressed
THE DUNLAP "METROPOLITAN"

"BARK" is a color and not a sound—when it refers to the new Dunlap Metropolitan for autumn. It is as much the color of autumn, the color for autumn, as the Metropolitan is the hat for autumn. With its snap brim, down in front and up in back, and its crown, pliable and moldable, the Metropolitan is just the hat for cool winds and golden days. Exclusively at P. B.
$10
Parker-Bridget Co.
New York Avenue at Fifteenth
Branch Store: 3113 Fourteenth N.W.
NATIONALLY KNOWN

$3.50 Philadelphia
$3.25 Chester
$3.00 Wilmington
SUNDAY, NOV. 23
Lv. Washington 7:40 A.M. Returning Same Day
Lv. Philadelphia..... 7:30 P.M.
Lv. Chester..... 7:50 P.M.
Lv. Wilmington..... 8:10 P.M.
Similar excursion December 7
THANKSGIVING DAY
NOVEMBER 27th
Lv. Washington..... 7:35 A.M. Returning same day
Lv. Philadelphia..... 8:55 P.M.
Lv. Chester..... 9:12 P.M.
Lv. Wilmington..... 9:30 P.M.
Ask Ticket Agent About Special Sightseeing Tours
NOVEMBER 23
HARPERS FERRY
Martinsburg, Hancock and Cumberland
Leave Washington 9:20 A.M. Returning Same Day
Leave Cumberland 5:30 P.M. and 10:25 P.M.
Leave Hancock 6:56 P.M.
Leave Martinsburg 7:35 P.M. and 12:21 Mid.
Leave Harpers Ferry 8:09 P.M.
ROUND TRIP FARES
To Harpers Ferry.....$1.50
To Martinsburg.....$2.00
To Hancock.....$2.75
To Cumberland.....$3.00
TICKETS GOOD IN COACHES ONLY
Baltimore & Ohio

HEAR

perfect Radio tones!
TRIUMPHANT perfection of tone... glorious new beauty can easily be yours. Use RCA Radiotrons in every socket. 17 leading set makers say: "They give 100% reproduction of tone ... all that the microphone receives." See your dealer today!
RCA Radiotrons
THE HEART OF YOUR RADIO

WOMAN ACQUITTED IN YOUTHS' SLAYING

Jury Accepts Her Story That July 4 Shooting Was Accidental.

JEALOUSY IS DISCLAIMED

Norristown, Pa., Nov. 20.—"Not guilty." This verdict, at 12:30 p. m. today, freed Mrs. Antoinette McCarris, 26, of the charge she had murdered Joseph Lee on the farm they rented 5 miles from here.

It took a jury of six men and six women, all married, and all parents, 2 hours and 23 minutes to decide that when Mrs. McCarris testified she shot Lee accidentally on July 4, while trying to "provide some Independence Day noise" for her two small children who had no fireworks, she was telling the truth.

The Commonwealth sought to prove Mrs. McCarris killed Lee in a jealous rage over his attentions to Bernice Doyle, 20, Philadelphia, who figured in most of the testimony as "that blond." Mrs. McCarris denied this and even professed "admiration" for Miss Doyle.

The gaunt, angular woman received the verdict with no outward display of emotion, but a few minutes later said the decision came as a surprise to her as she had been absolutely certain in the belief that she was going to jail.

The courtroom, in which another trial was in progress, was cleared at 12:25, when word came to Judge Harold G. Knight, fro mthe adjacent jury room, that a verdict had been reached.

Taxi Firm Files Action On Cab Color Schemes

Seeking to restrain sixteen taxicab operators from using color schemes similar to those it uses, the Independent Taxi Owners Association yesterday filed sixteen petitions for injunctions in District Supreme Court. The suits are said to be directed largely at operators of "Potomac Cabs."

Defendants named are: Clarence B Rose, 1257 Irving street northwest; F. W. Sprinkel, 1121 Fifth street northeast; Harry M. Limerick, 2224 Pennsylvania avenue southeast; Lula M. Gibson, 1230 New Hampshire avenue northwest; Clyde B. Saltz, 1219 Harvard street northwest; Robert L. Hoagland, 1002 Irving street northwest; Robert A. Jenkins, 611 H street northwest; Rudolph L. Hornback, 814 G street northeast; L. A. Davis, 48 B street northeast; Francis B. Smith, 1028 Eighth street northwest; Sarah H. Schiller, 2913 M street northwest; Wolford L. Crump, 308 Bryant street northeast; Ray S. Coffman, 619 New Jersey avenue northwest; Julius Roper, 202 Warren street northwest; Alexander Sivers, 1506 R street northwest, and Robert Harlan, 1238 Irving street northwest.

Drug Store Securities Are Found by Hunters

The nonnegotiable securities taken from the Herndon (Va.) drug store early Sunday morning after two safes had been blown open were found yesterday afternoon by two hunters under the Difficult Run Bridge on the Alexandria-Leesburg pike, near Colvin Run, Va.

Two boxes in which they had been locked were also discovered though the bonds were scattered on the ground. Center Ferrey and Russell Wyncoop, of Colvin Run, who recovered the valuables, said they would return them to the owner today. No value has ever been placed on the securities.

Hundreds of satisfied advertisers receive prompt results every day with Post Classified Ads.

RESORTS

Florida

Miami, Florida. Greatest of the world's resorts. Unexcelled year round climate. Attractive sports program. Finest hotel and apartment accommodations. Write for booklet. Dept. of Publicity.

SCHOOLS AND COLLEGES.

SPANISH SCHOOL OF WASHINGTON
Prof. from Spain—Conversational Method. Rapid Progress. 1338 K st. nw., Nat'l 6360.

WOOD'S SCHOOL
for Secretaries
311 EAST CAPITOL ST.
Lincoln 0038

WOMAN ON TRIAL AS SLAYER

Associated Press Photo.

Mrs. Antoinette McCarls, on trial in Norristown, Pa., charged with slaying of Joseph Lee, denied on the stand that she intentionally shot the man. She is shown leaving the courthouse with an undersheriff after testifying.

Kosher Law Violation Brings Fine of $25

Mrs. Akalie Bass, who operates a delicatessen establishment in Seventeenth street northwest, near Corcoran street, was fined $25 by Judge Isaac R. Hitt in Police Court yesterday on a charge of violating the statute regulating the sale of kosher meat.

Charles Staub, a District inspector, the complainant, testified that the delicatessen did not contain a sign proclaiming that kosher and nonkosher meat was sold therein, as provided by law. Assistant United States Attorney Michael F. Keough appeared for the Government.

Woman Loses Pocketbook.

Police yesterday were told by Miss Minnie F. Howard, of Pocatello, Idaho, that while walking down Pennsylvania avenue last night she lost a pocketbook containing $23 in bills, in addition to personal papers and cards.

TO THE DELEGATES ATTENDING THE CHILD WELFARE CONFERENCE

An Invitation

The visiting delegates who are going on to New York, whether for observation of its many institutions or for personal reasons, will find it particularly advantageous to stop at the newly-completed Hotel St. Moritz.

Facing full upon Central Park, it is near to all the city's activities, yet apart from its noise and confusion. The accommodations are complete in every detail, and the cuisine is incomparable. Rates are strikingly low.

HOTEL
ST. MORITZ
ON THE PARK
50 CENTRAL PARK SOUTH
NEW YORK CITY
Direction: S. Gregory Taylor

Prizes Awarded In Essay Contest

Four District Pupils Win Honors in Competition on Safety Topic.

Four District school children yesterday were declared the winners in the ninth annual safety essay contest, conducted by the Highway Education Board last spring. They are Ruth Shankle, 1334 D street northeast; Raymond Babcock, of 116 T street northeast; Rita Gribbin, of 1704 D street southeast, and Thomas Dunnington, of 2121 Fourth street northeast.

The prizes are: First, $15; second, 10, while each of the two third-place winners will receive $5 and a bronze medal. The subject of their essays was, "What I Am Doing to Set a Good Example in Safety on the Highways?"

Ruth Shankle's first-prize essay will be entered in a national competition with the best of those written by pupils in other States. The contest was open to those in the fifth, sixth, seventh and eighth grades, 14 years old or under, in both private and public schools.

Defendant Is Found Not Guilty of Slaying

Eugene Brooks, 64 years old, Negro, was found not guilty by a District Supreme Court jury before Justice Jesse C. Adkins yesterday on a charge of first degree murder in connection with the slaying of Ernest Green, Negro, last July.

Brooks testified that he shot Green in self-defense. Attorneys Raymond B Dickey, Edward C. Kriz and S. McComas Hawken appeared for Brooks, while the Government was represented by Assistant United States Attorneys James R. Kirkland and John J. Sirica.

Model Aircraft Contest.

A District of Columbia Model Aircraft Contest will take place next Saturday morning in the new Adams School, Nineteenth and California streets northwest, instead of in Macfarland Junior High School as was originally announced by the D. C. Model Aircraft League. The meet, which opens at 9:30 o'clock, will feature indoor planes of the hand-launched, scientific, and baby R. O. G. types. The contest is open to all comers.

SECRET BRIDE

Associated Press Photo.

The former Miss Ethel Grace Rowley, who secretly married William L. Mellon, grandnephew of the Secretary of the Treasury, more than a year and a half ago. They are now on their delayed wedding trip.

Mrs. Peters-Parkhurst To Address Foundation

Mrs. Virginia Peters-Parkhurst, Maryland director of the Susan B. Anthony Foundation, Inc., will address the conference of national officers of the foundation at the Y. W. C. A. this afternoon at 5 o'clock.

The social service committee of the Maryland chapter is sending out appeals for money, old clothing, tea, coffee and sugar, to meet problems of unemployment. Donations may be sent to any member, or to Mrs. Peters-Parkhurst, at Berwyn, Md.

Housebreakers Get $80, Report.

Entering by a side door in the basement of a house at 3053 Porter street northwest, thieves took a gold watch and clothing valued at more than $80 Wednesday night, according to a report made to police yesterday by John Newton Aiken, the owner.

Sterne's Painting Gets Clark Prize

Also Wins Corcoran Gold Medal; Beal, Archer and Plavoan Recognized.

"After Lunch," a study in still life submitted by Maurice Sterne for the twelfth biennial exhibition of American oil paintings opening at the Corcoran Gallery of Art on November 30, has been awarded first prize in the W. A. Clark prize awards, according to announcement yesterday by C. Powell Minnigerode, director of the gallery. The prize of $2,000 is accompanied by the Corcoran gold medal.

Other prize winners, determined by a jury of distinguished artists, are: Second, $1,500 and the Corcoran silver medal, "Circus Girl," by Gifford Beal, of New York; third, $1,000 and the Corcoran bronze medal, "Show Girl," by Edmund Archer, of Richmond, Va.; fourth, $500 and the Corcoran honorable mention, "Mechanic Street, New Hope, Pa.," by Joseph M. Plavoan, Erie, Pa.

The jury included Daniel Garber, chairman; Childe Hassam, Charles Hopkinson, Leon Kroll and W. Elmer Schofield. The jury will also serve as the hanging committee for the biennial exhibition. The prize-winning pictures and others judged worthy of exhibition, will have their first public showing on Sunday, November 30, at the Corcoran Gallery. A private opening, for invited guests, will be held on the preceding Saturday evening. The exhibition will continue through January 11, but will be closed on Christmas Day and New Year's.

ITCHING ENDS WHEN ZEMO TOUCHES SKIN

—thousands say. It's wonderful the way soothing, cooling Zemo brings relief to skin which itches and burns. Even in most severe cases, itching disappears almost as soon as Zemo touches the tender and inflamed surface. To draw out local infection and help to clear away unsightly blemishes, we know of nothing better than invisible Zemo. Always keep this family antiseptic on hand. Use it freely. It's safe as can be. 35c, 60c and $1.00. All dealers.

Erlebacher
TWELVE-TEN TWELVE-TWELVE F STREET

Where Good Taste Rules
Price Has No Social Standing

Turquois . . .

. . . a shade becoming to both blonde and brunette is shown in the evening gown sketched of flat crepe with straps of brilliants across the shoulder. The new minaret skirt is finished at the raised waist line with brilliant buckle.

$19.75

Also in Cherry Red, Eggshell and Black.

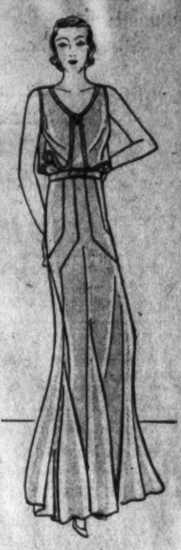

ERLE-MAID DEPARTMENT—SECOND FLOOR

Read The Post's New Classified Ads

The PALAIS ROYAL
G Street at 11th — Telephone DIstrict 4400

"Pink Coral . . ."
A Smart Color in
New Costume Jewelry

75c to 2.95

And such effective sets as you can assemble at very little cost from our unusually varied collection!

Necklaces of every type! Bracelets and Earrings to match! Carved, cut or smooth beads, some of galalith; many imported; others combined with metal. All reasonably priced!

Palais Royal—Main Floor

His Young Heart Yearned for Love and Manhood . . .
It Came in a Blazing Rebellion Against Brutality!

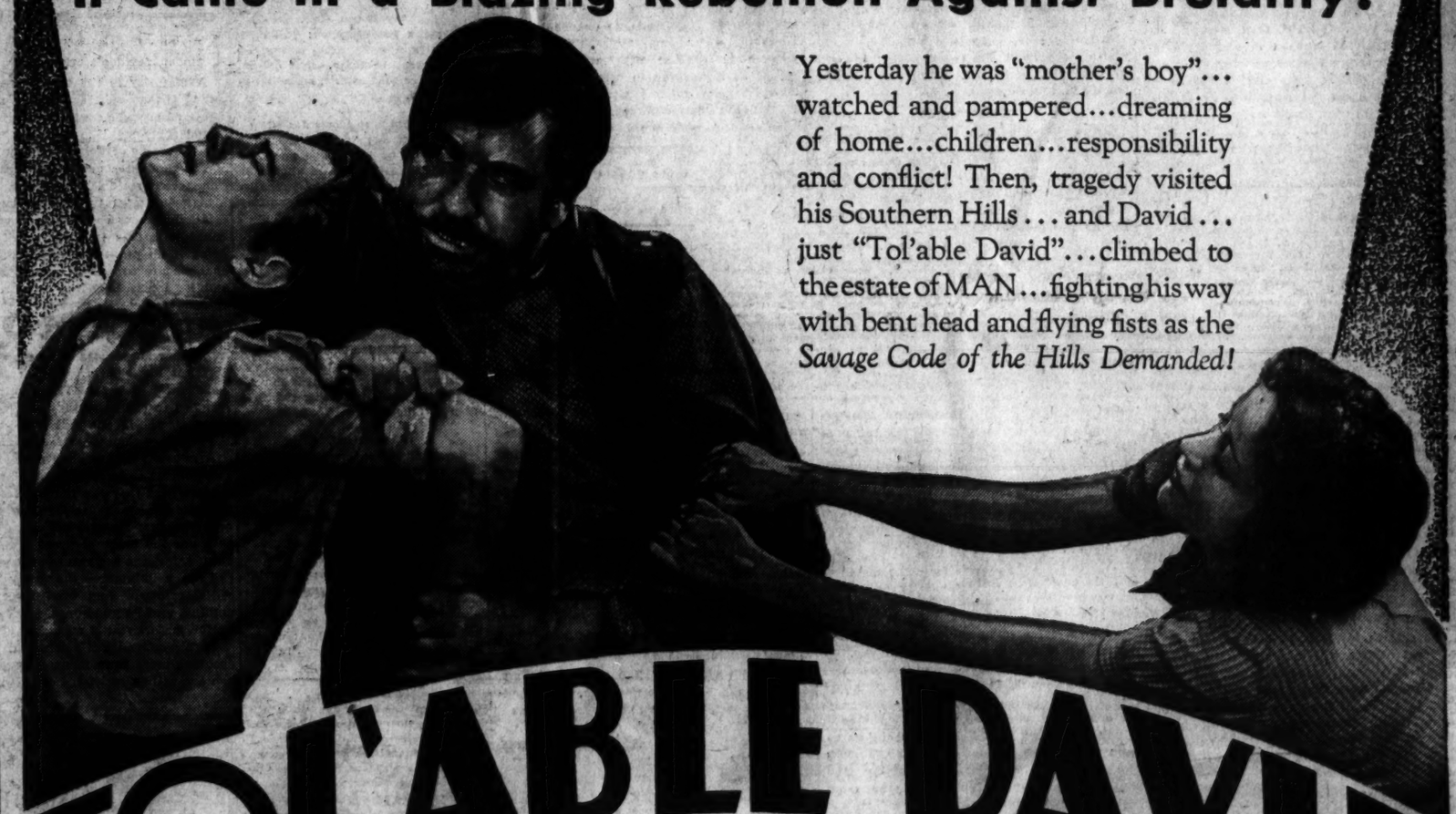

Yesterday he was "mother's boy"... watched and pampered...dreaming of home...children...responsibility and conflict! Then, tragedy visited his Southern Hills . . . and David . . . just "Tol'able David"...climbed to the estate of MAN...fighting his way with bent head and flying fists as the *Savage Code of the Hills Demanded!*

TOL'ABLE DAVID

Joseph Hergesheimer's

Imperishable Tale of Mountain Love and Vengeance is now the Dramatic Sensation of the Talking Screen . . . Sweeping to Stardom Overnight a Youth whose name all America will be shouting in praise for his masterful playing of this beloved character . . .

RICHARD CROMWELL

With Noah Beery...Joan Peers...Helen Ware ... George Duryea and Henry B. Walthall

Here is drama that is close to the soil . . . rugged . . . elemental . . . as honest and real as the folk it portrays . . . showing the brutality that is one with ignorance and the high romance of budding manhood and womanhood.

COLUMBIA PICTURES

A COLUMBIA PICTURE
Directed by John Blystone

STARTING TOMORROW AT 10:30 A. M.

R-K-O KEITH'S

The Washington Post.

THE WASHINGTON POST CO.
Washington, D. C.
EDWARD B. McLEAN,
President and Publisher

MEMBER OF THE ASSOCIATED PRESS.
The Washington Post is a member of the Associated Press, receiving the complete service of the world's greatest news-gathering organization.
The Associated Press is exclusively entitled to the use for republication of all news dispatches credited to it or not otherwise credited in this paper, and also the local news published herein.

TERMS OF SUBSCRIPTION.
Delivered by Carrier in Washington.

Daily, Sunday included, one year	$8.40
Daily, Sunday excepted, one year	6.00
Sunday only, one year	2.60
Daily, Sunday included, one month	.70
Daily, Sunday excepted, one month	.50
Sunday only, one month (with four Sundays)	.20
Sunday only, one month (with five Sundays)	.25

BY MAIL, PAYABLE IN ADVANCE.
Maryland and Virginia.

Daily and Sunday.	Sunday Only	Daily Only.
One year...$10.00	One year... $4.00	One year... $7.00
Six months 5.00	Six months 2.00	Six months 3.50
One month. .85	One month .40	One month. .60

ALL OTHER STATES.
(Mexico and Canada, Incl.)

Daily and Sunday.	Sunday Only	Daily Only.
One year...$12.00	One year ...$5.00	One year ...$8.00
Six months. 6.00	Six months.. 2.50	Six months. 4.00
One month. 1.00	One month. .50	One month.. .75

All Subscriptions by Mail Payable in Advance.

New subscriptions for The Post or renewals will not be accepted unless payment accompanies the order. Remittances should be made by drafts, checks, postoffice orders, registered letters or express orders, payable to The Washington Post Co.

Entered at the Postoffice, Washington, D. C., as second-class mail matter.

National Advertising Representative—PAUL BLOCK and Associates, Park-Lexington Building, New York; Palmolive Building, Chicago; Little Building, Boston; General Motors Building, Detroit; Guarantee Trust Building, Philadelphia; Russ Building, San Francisco.

Friday, November 21, 1930.

DEALING WITH EXPLOSIVES.

The scattered wet gains in the recent election are having the effect of stirring up the fighting spirit of the drys. Exaggerated wet claims do not serve to discourage the bone-dry element, but serve to inflame it into a fierce determination to keep the eighteenth amendment and the Volstead act intact. Conferences among the drys are now beginning, for the purpose of developing a more aggressive leadership and a bigger war chest. As the dry alarm spreads through the country it may be expected that a powerful reaction will surprise the wringing wets who have assumed that the prohibition hosts were on the retreat.

A significant feature of the recent election is the fact that neither Gov. Roosevelt nor James Hamilton Lewis attributed his victory to the wet vote. Both of them steered clear of any discussion of the wet and dry question in discussing the reasons for their success at the polls. Apparently these astute politicians are not quite ready to antagonize the dry vote of their States and of the United States.

The drys have the advantage of position in the coming struggle. They are intrenched behind the almost impregnable barrier of the Constitution. The wets must take this position if they are to legitimize the liquor traffic. No mere majority can accomplish this feat. All but twelve States must be made to change their stand in order to make the country wet. In some quarters it is believed that the country can be made wet by a change in the Volstead act, liberalizing the alcoholic content of beverages. But even this would require a majority vote in both houses of Congress. At the rate of wet gains as shown in the recent election it will be many years before the wets can obtain a majority in Congress. Will the drys be idle during this time, with the threat of utter defeat staring them in the face? The signs point in the other direction. The drys have rested easily for several years, and have not taken the trouble to make a fight, feeling secure in their position. If they should now become convinced that it is necessary to rally to the support of the eighteenth amendment they are likely to organize a latent strength that will at least postpone for many years the decisive triumph of the wets.

As this dry strength manifests itself in the several States it is to be expected that the great parties will take due notice of it and govern themselves accordingly. In spite of the radical wets who would risk a crucial battle in 1932, on the question of repeal of the eighteenth amendment, it is quite possible that experienced leaders in both parties will exercise caution in dealing with this highly explosive issue.

SPAIN IN AN UPROAR.

Spain's rioting, disorder and intrigue against the monarchy represents a new outburst of resentment which accumulated during the recent dictatorship. Every element with a grievance is taking advantage of this opportunity for agitation. The economic depression has added to the general unrest. Spain is facing a siege of strikes, Communist intrigue, Republican plots and possible revolution.

An election will be held on January 4 for the first time in eight years. The new Cortes is expected to take charge of the situation and restore constitutional government. If a free election should be allowed, as promised by the government, the Republicans will probably secure a strong foothold in the Cortes, and the monarchy may be threatened. Monarchical government is a powerful tradition in Spain, but radicals and Republicans are increasing in numbers. Furthermore, they are dissatisfied with economic conditions, and are inflaming the unemployed.

Advocates of the republic have no central leader, and in ordinary times the movement attracts principally students and reformers. But the labor class is now disgruntled and communism has gained a strong foothold in the labor unions. This gives the current strikes and clashes between rioters and the police a political significance which may be manifest in the election.

Since the dictatorship was forced out Premier Berenguer has pursued a middling course. For nearly a year he has allowed Spain to drift toward disorder and anarchy, failing either to maintain the discipline of the dictatorship or to turn the reins of government over to representatives of the people. Now antagonistic factions are in a deadly struggle.

The upsetting of Alfonso's regime at this time would take Spain to the brink of disaster. It is doubtful if the Republicans are strong or harmonious enough to maintain a stable government, even though they should win control of the Cortes. Their victory would play into the hands of the Communists, who are plotting to set up a regime of their own. The Communist plot to overthrow the monarchy, which has just been exposed in Madrid, indicates that this element is increasing in strength.

A disorderly and perhaps a sanguinary campaign is to be expected. The eyes of the world will be on Spain for the next six weeks.

HELPING THE REDS.

Even a casual survey of conditions in Russia forces the conclusion that America is giving valuable aid to the Soviet program for communizing the world. A flourishing trade between the United States and the Soviet furnishes capital which the reds employ for Communist intrigue. While most other countries have taken steps to protect their industries from Russian dumping, the United States still allows lumber, coal, manganese, pulpwood and various other products made with slave labor in Russia to be dumped into the American market.

Several great American corporations have used their capital for the development of Soviet industry, in the hope of reaping huge profits, and in disregard of the Communist threat against all capital and its owners. Still other Americans are selling their technical skill to the red regime for fabulous salaries. H. R. Knickerbocker, newspaper man who is making a survey of Russia, estimates that 1,000 American engineers are engaged in promoting the industrial program of the reds. Russia has drawn upon many nations for engineering talent, but America has furnished as many engineers as all the other countries combined.

The Communist program would have failed long ago if foreign experts had not gone to the rescue. The intellectual class in Russia has been decimated. Russian engineers dare not take responsibility for any important piece of work, because they are accused of sabotage if the slightest mistake is made. Such a charge means imprisonment and death. The laboring class, which dominates the great Soviet machine, has not the skill or training for direction of industrial enterprises. Foreigners, mostly Americans, are supplying the brain power of that gigantic enterprise intended to put Russia in a position to overturn governments.

The irony of this situation is beginning to appeal to the American people. Why fight communism at home and encourage it in Russia? When America nourishes the avowed enemy of the world with trade and professional talents, this country is put in a false and foolish position.

PARKS INCREASE LAND VALUES.

Over in Arlington County the question has been raised as to how large a loss of tax revenue will result from the acquisition and appropriation of land for the proposed George Washington Memorial Parkway. A strip extending westward from Long Bridge along the banks of the Potomac to the abutting line of Fairfax County, aggregating some 270 acres, will be required for the parkway, and some taxpayers are of the opinion that the withdrawal of this area from taxation will result in a large loss of revenue to the county. Hugh Lee Kirby, who is one of the most vigorous supporters of the project, has made an extensive inquiry into the effect of withdrawing land from taxation for conversion into parks and boulevards. Because of the extensive park development program that is contemplated for Washington and its environs his conclusions are of general interest.

Experience with park acquisition and the resulting increase in real estate values, says Mr. Kirby, were considered in great detail in studies for the regional plan of New York and its environs. Between 1910 and 1926 land and improvements abutting on the 182-foot wide, 4-mile long Grand Boulevard and Concourse increased in value 1,460 per cent. About ten years ago King's Highway, in Brooklyn, was made a 140-foot wide boulevard. Between 1921 and 1927 land abutting thereon increased in value some 400 per cent. Between 1905 and 1916 the four principal Newark parks increased in value from $1,000,000 to more than $5,000,000. The property immediately adjoining the parks increased in value during the same period over $25,000,000, or more than six times its 1905 price, while the increase in the value of property in the remainder of the tax area was approximately double the 1905 value. A recent investigation of the value of land situated within 500 feet of the Bronx River Parkway shows an average increase amounting to 800 per cent in the ten-year period subsequent to purchase of the land.

The taxpayers of Arlington County need have no fear that the building of the George Washington Memorial Parkway will result in a decrease in tax collections. When land is withdrawn from taxation for park purposes its value is immediately transferred to the abutting property.

Westchester County, N. Y., has enormously increased real estate values and therefore taxable resources by providing parks, boulevards and pleasure resorts.

AN EXPERIMENT IN EDUCATION.

It is now apparent that when Dr. Robert Maynard Hutchins, president of the University of Chicago, discussed recently "a University of Utopia," he was not relating some fanciful dream but an actual plan he has worked out for the institution over which he presides. His radical experiment has been sanctioned by the trustees and faculty and will be given a trial during the next five years.

The principal feature of the Hutchins plan is a new measuring rod for education. Credits for courses studied and degrees that are ordinarily passed out at the completion of four years' work are to be abolished. Students will be graduated when they are able to pass a comprehensive examination. Dr. Hutchins admits that a genius may get his college education in two months under this plan, and that the brilliant student will not need to spend more than a year.

The experiment gives rise to some interesting questions. Will students strive only to pass the examinations without absorbing any of the culture or knowledge that is offered them? Will every student have to fit his mind into the same mold to pass the examinations? If not, what standard of judging would be fair to every one? Will not socially inclined students loaf through college for the mere privilege of remaining? Who will decide when each student is educated? What are the fundamental elements of education?

The saving grace of Dr. Hutchins' plan is: First, that the education of which he speaks would only be the basis of a serious student's work. After he had been pronounced "educated" he would be allowed to specialize in the subject of his choice. Students showing no promise in the elementary stages of becoming educated would be dropped out. Secondly, the plan is recognized only as an experiment. Dr. Hutchins admits that the question of what is a good education is one that must be worked out in the course of the experiment. If this innovation in college training does not produce worth-while results, it will be changed or abandoned.

Obviously the experiment is designed to vitalize education. Should it succeed in that aim, Dr. Hutchins would deserve a place in the Hall of Fame. It is more probable that much of the plan will be relegated to limbo before the five years are up. But if it makes some contributions to the problem of higher education, the experiment will not have been in vain.

NO RACKETEERING.

Organized labor has been quick to repudiate the hoodlums who sprayed poison disinfectant over milk that was to be delivered to Washington homes last Sunday morning. The accused face expulsion from their trade union as well as stiff sentences from the court if they are found to be guilty. Inasmuch as statements signed by them admit that they are responsible for the outrage, they already stand condemned by public opinion.

This attempt to terrorize nonunion men was a bungling effort to start a labor racket in Washington. If it had been successful, the National Capital might have experienced a siege of violence by racketeers attempting to prey upon legitimate business. Fortunately the police were on the job. Their excellent work in this case will serve notice on gangsters that the racketeering will not be tolerated in Washington.

When rackets are dealt with summarily and severely they have no chance to get a foothold in a community. Chicago's impotence in dealing with organized crime stands as a warning to other cities to deal with incipient rackets with an iron hand. Washington's law enforcement agencies have set a good example in this case.

Looks as if there ought to be an extra session for congressmen to get together and talk about the extra session.

A Georgia man sawed off the limb of a tree on which he was sitting and was killed in the fall. Many a lame duck knows just how that feels.

TRAILING FUGITIVES

From the New York Times.

"The hardest kind of fugitives to capture are those who go far away from the scene of their crime," said a detective. "If they make a complete and successful getaway, months may elapse before we receive a clue as to their whereabouts. I recall the case of five crooks who were mixed up in a murder. After the crime they all followed different paths. We, however, found them one by one until all of them were in custody except the crook we were most anxious to get. Although we visited many towns and cities where he had lived at different times, we could find no trace of him. We could not have worked harder to find him. We shadowed his relatives and boon companions, but all to no purpose. He had dropped mysteriously out of sight. At one time he had followed the sea, and we concluded he had fled to China or to South America.

"Believing he might be in hiding in some obscure South American port where he had been in his seafaring days, we communicated with the police of such places and had them make a search for him. They, however, could find no trace of him. Several years went by and we concluded he must be dead. Then one day we learned he was living in a village in the south of Ireland. A man who knew him slightly saw and recognized him. The fugitive was not an Irishman and the inland village in which he was living quietly was the last place we would have dreamed of finding him. We got in touch with the police there and had him taken into custody. He never learned how we discovered his whereabouts.

"There are two kinds of fugitives—one who puts as great a distance as possible between himself and his crime, and the other, instead of going away, hides in what he believes to be a safe retreat. It costs money to travel, so many fugitives are not able to go very far from the scene of their crimes. Others who could afford to go away feel they would be safer in the city. All of them think that if they can elude the police for a long time their crime will eventually be forgotten, and if not exactly forgotten, that the police will become discouraged and cease to look for them.

"The criminal who does not flee the city may be as successful in eluding the police as he who runs away. If he has friends who will take him in and hide him, he may be able to keep out of sight indefinitely. A lot depends on his patience. It is irksome remaining indoors all the time, and after days and weeks of voluntary immolation the fugitive becomes restless and emerges from his self-imposed retirement. Usually he begins by going out only at night. He eventually grows bolder and goes out in the daytime. But whether he shows himself by day or night, as soon as he exposes himself he is certain to fall into the net of the police sooner or later. Some one who does not like him communicates with the police; they 'plant' for him and capture him."

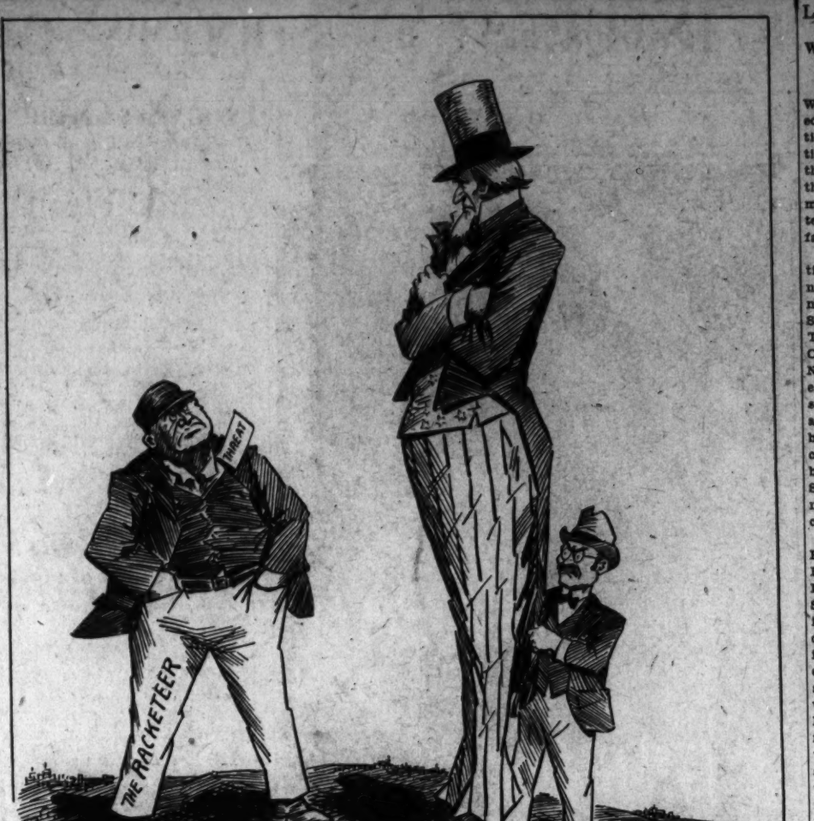

"What Are You Going to Do About It?"

SHORT CIRCUITS.

Food Value!

Fort Wayne News-Sentinel: Now let's see how much food value there is in applesauce.

Try It Out First.

Houston Post-Dispatch: The critic who says America needs a new religion must be crazy. The old religion is as good as new, never having been used.

Something to Worry About!

Boston Globe: "Lefty" Diamond is said to be no better and no worse, and the uncertainty as to whether he will have to be shot again is reported to be unsettling the murder industry.

Educating Her.

Augusta Gazette: We had to take our sister to the stock show in Wichita last night so that she could see a horse and buggy and buggy whip.

More Expensive.

Atlanta Constitution: Dr. Cornell advises young lawyers to marry their secretaries; but generally it is cheaper to pay them salaries, rather than upkeep or alimony.

Scofflaws.

Savannah News: One editor declares it is "no crime to be rich." If it were, think of how many millionaires we should have—smart alecks breaking the law just to get the thrill of being a daredevil.

The Usual Result.

New York Evening Post: A terrific battle between a shark and a whale off the coast of Florida is reported in the news columns. We don't know how it finally came out, but we assume that the whale gave in and bought the real estate.

SCOTCH COURAGE.

In the days long past, when the horse had not yet become largely a museum piece like the diplodocus, it was not unusual for a man of sentiment and courage to risk his life to save his mount, even to the extent of passing through fire and flame, observes the New Orleans Times-Picayune. And even now that the horse era is departed we are pleased to find that the old heroism survives and may on proper occasion manifest itself in the case of a menaced flivver snatched from the fiery jaws of Moloch. There was an instance recently when a garage connected with a large hotel, and at the moment housing 100 automobiles, burst into sudden flame. There was no hope from the very first of saving the place, but dashing into the structure with a coat drawn over his head, the owner of one of the cars leaped into his vehicle, stepped on the gas and emerged, himself and the car only slightly singed, out of the flaming doorway, like a Hebrew child out of a Biblical furnace. Courage? We'll say so! But perhaps it should be explained that this was in Glasgow and the hero was a Scot.

JUST FOLKS

By EDGAR A. GUEST.

PUZZLED.

One part of me would give away
The trinkets, gathered day by day.
The other whispers: "Guard your shelf,
You'll later need those things yourself."

One side of me says: "Let it go,
Such words are never worth a blow!"
The other cries: "Don't stay so cool.
Fight, or the world will call you fool."

One says: "Be kind;" one says, "be stern."
I'm puzzled oft which way to turn.
One says, "be fair;" one cries, "be strong!"
Nor can I tell which one is wrong.

Hearing what these two counselors say,
I walk the world from day to day,
Oft wondering if true greatness lies
In being meek or being wise.

(Copyright, 1930.)

The Pack Brings Down More Game, But Only the Lone Wolf Can Choose His Meat.

By ROBERT QUILLEN

If you would keep your independence and continue your development, avoid majorities.

A majority is the ruling power, and to align yourself with the ruling power—whether it be a majority or a czar—is to develop the habit of accepting without argument the ideas of other men. The "good party man" is always a "yes-man"—never a thinker. To the loyal servants of Power, all new ideas are heresy.

The thoughtless sometimes speak of "irresponsible majorities" and "dangerous majorities" as things to be dreaded, but the truth is that a majority naturally tends to be conservative—as all power does.

All influences conspire to keep it from trying anything new. Because it fattens in a feathered nest, it reasons that change could bring it no profit and might disturb its advantages. Its rules and customs are sanctified by usage and hallowed by time. Its beliefs and its works have the support of vanity—as every man's vanity defends and glorifies the work of his hands—and it can not accept a new way without confessing that the old was wrong. Last, and most potent of all influences, is that of inertia. When a man moves into a new house before the attic is ceiled, intending to complete that detail at his leisure, let him resign himself to living with an unfinished attic forever. Each succeeding day will make him more resigned to things as they are, and without discontent he never will overcome the inertia that is the chief obstacle to progress.

Progress—change—reform—all these are the work of minorities.

A minority clamors for change because it has everything to gain and nothing to lose. It sees nothing sacred in established rules and customs, for they are the work of other men, and never yet has the other man's work seemed flawless. It sees faults in the existing order because its eyes are not dimmed by the vanity of craftsmanship nor the pride of possession. It alone sees where reforms are needed, for it is the nature of man to see only the faults in others.

Thus a minority—the party of protest—becomes the nation's critic, reformer and eventual ruler. Its foolish ideas endanger nothing, and its good ones, having won popular support, are adopted by the majority as a means of keeping itself in power.

Be a conformist if you would grow fat in security—if you enjoy cushions more than independence; but never join the crowd unless you are willing to let the crowd do your thinking.

(Copyright, 1930.)

PRO AND CON

Various Aspects of Political Issues Discussed by the Press.

Insurgents Mean Mischief.
Philadelphia Public Ledger.

There can no longer be any doubt regarding the role the Senate insurgents are going to play at the coming session of Congress. They are plainly planning to make mischief all along the line. The success of their announced attack on the administration from two angles—legislation and presidential appointments—would necessitate a special session of the new Congress. For, despite their disclaimers of trying to bring that about, it would be the inevitable result of the program of obstruction which they so frankly proclaim.

Senator Borah was unsuccessful in limiting the new tariff to farm products. After the measure was passed he was among the first to present resolutions looking to a lowering of tariff rates just authorized. Now he is holding a club over the President's effort to obtain for the head of the Tariff Commission a man of outstanding fitness for the job.

The Borah attitude toward Mr. Fletcher is regarded as the prelude to insurgent opposition, extending to other recent appointments by President Hoover. The names of the other Tariff Commissioners, of the members of the new Federal Power Commission and the new governor of the Federal Reserve will also be up for confirmation. In the case of the Tariff Commissioners it looks as if the old coalition line-up against the tariff bill might be revived.

Inequality of Representation.
New York World.

No important fact about the American system of government is so little understood as that we do not have equal suffrage in America. Our whole system is heavily weighted in favor of the rural and against the urban voters. The inequality of the American suffrage prevails in the Federal and the State governments. The simple fact is that a rural voter almost everywhere counts much more than a city voter, and of course a rural voter in a small State counts much more heavily than in a large State. Under our system of government the urban voter is the stepchild of the national family.

In the whole United States there are said to be only 17 States in which both houses of the State Legislature are apportioned according to population. In the other 31 States, which include New York, New Jersey, Connecticut, Pennsylvania and Ohio, the rural districts are by the State constitutions given greater representation. It is the general rule that the urban voters are underrepresented and the rural voters overrepresented in these State Legislatures. Yet these State Legislatures will have the power to fix the shape of the congressional districts under the new apportionment. Judging by the experience of the past, the urban voters will have to be vigilant and resolute if they are to get anything like fair treatment.

Play Luck While It's Good.
Des Moines Register.

If there are any more La Follettes old enough to qualify for office, now is the time to trot them out.

If Anybody Cares to Know.
Milwaukee Journal.

A political organization can exist even if it is defeated at every election for two generations. The Prohibition party is 61 years old.

Where Words Fail!
Chicago News.

London's elephant stampede gave Englishmen only a faint idea of the panic that ensues when the Democratic donkey develops a case of elephantphobia.

LETTERS TO THE EDITOR.

Wets Gain in Reapportionment of the House, But Not Enough to Win.

To the Editor of The Post—Sir: The Wednesday morning Post carried your editorial comment on the reapportionment of the House of Representatives, in which you point out clearly the probable effect upon the fate of the two political parties. It occurs to me that it might not be without interest to discuss its bearing upon the fate of the eighteenth amendment.

Eleven States gained 26 representatives, while 21 States lost the same number, leaving 16 States which neither lost or gained. The gaining States were California, 9; Michigan, 4; Texas, 3; New York, New Jersey and Ohio, 2 each; Connecticut, Florida, North Carolina and Washington, 1 each. The losing States were Missouri, 3; Georgia, Iowa, Kentucky and Pennsylvania, 2 each, and Alabama, Indiana, Kansas, Maine, Massachusetts, Minnesota, Mississippi, Nebraska, North Dakota, Rhode Island, South Carolina, South Dakota, Tennessee, Vermont, Virginia and Wisconsin, 1 each.

All of the 21 losing States, except Pennsylvania, Massachusetts and Rhode Island, are dry. Four New England States, 7 Transmississippi States and all of the Southern States in the losing category are dry. The distribution of the winning and losing States would make a crazy-quilt of the map of the United States. Balancing gains against losses the advantage seemingly inures to the wets. It is plainly foreshadowed that the future political riving of the Nation will not follow the old line of cleavage between North and South. Although the wets may seem to be gaining by the more rapid growth of great urbanized States, yet they have no hope of overcoming the vast majority of the States that adhere to the dry cause.

KELLY MILLER.

A Suggestion That Motorists Expect Too Much Politeness When Policemen Enforce Traffic Rules.

To the Editor of The Post—Sir: Why the Board of Trade should pass a resolution commending the District Commissioners for calling the attention of our police force to the desirability of courtesy in dealing with the public, I do not understand.

The Commissioners, incidental to their management of District affairs, did well in reverting to the importance of courtesy on the part of policemen. Their action did not necessarily indicate lack of confidence in the police force. But in the attitude of the Board of Trade in giving special importance to the matter there is the implication that the force as a whole is made up of boobs and roughnecks.

My own observation is that our Washington policemen form a body of which no community need feel ashamed, and I think a very large majority of Washingtonians will indorse that conclusion.

Probably adverse criticism of the police is related for the most part to the pestiferous traffic problem. It may be that there are petty regulations like those in regard to parking which may be all right in theory but do not always make good in practice, I don't know. I am not an expert. But, if regulations of any kind are a source of righteous irritation to the public, the blame, if any, should belong to the authorities who promulgate them. There is no justification for the strictures of live-wire motorists who get peeved because they are not in every instance politely greeted with a deferential military salute on the part of those whose duty it is to see that laws and regulations are obeyed.

W. T. T.

Government Dispensaries Would Practically Restore the Liquor Saloon, Writes a Massachusetts Reader.

To the Editor of The Post—Sir: We face an election in 1932. The outcome may depend on how many people can be deceived into thinking that the dispensary system, or beer and wine shops, do not practically bring back the saloon. They practically do. The dispensary system in South Carolina (1893-1916) either allowed the dispensary to be a saloon, or blind tigers sprang up that were in effect saloons. Beer and wine shops have always been undercover sellers of hard liquors.

The South and West are not so easily deceived by the lingo, "the saloon never," because they have had much experimentation. The East lacks recent experimentation. Thus its people are gullible and many believe the dispensary would not be a saloon condition returned, or that 2.75 per cent beer parlors are not saloons revived.

We shall have an informed candidate who tells the people that everything brings back the saloon but prohibition, and a repeal candidate who will hold out a dream, talk of a return to a temperance that never existed, and "the saloon never." Shall we go back to the saloon? That is the question.

E. TILTON.

Cambridge, Mass.

Not Much Difference Between Grape Sellers and Bootleggers, Says Virginian.

To the Editor of The Post—Sir: Before Congress appropriates the taxpayer's money to provide for the employment of 500 additional enforcement agents requested by the prohibition department, it should ascertain how much of this force the department expects to use to protect the California grape industry in its competition with the Chicago bootleggers.

To the person who is really and truly temperate there is no material difference between the two classes of venders, the grape seller and the bootlegger.

A VIRGINIAN.

Canadian Reader of The Post Classifies Motorists Who Ignore "Stop" Signs and Signals.

To the Editor of The Post—Sir: People who do not obey "stop" signs and red-light signals on city streets may be classified as follows: Those who can not read. Those with defective vision. Those who don't care. Should they be permitted to drive?

STERLING BRANNEN.

Fredericton, New Brunswick.

EVENTS OF INTEREST IN SOCIETY CIRCLES OF CAPITAL

Football Will Lure Society To Annapolis

High Officials Will See Navy and Maryland Vie Tomorrow.

BECAUSE the smart set takes its sports seriously all the world will be bound tomorrow with fast motor cars bearing football enthusiasts to Annapolis where Navy plays the University of Maryland. Officialdom and its wife, Army and Navy groups, and many others will, like the debs and subdebs, cast care to the winds, tuck their reservations in their pockets and whirl to the Maryland capital for a couple hours of sport.

The Secretary of the Navy, Mr. Charles Francis Adams, will have a box and plans to attend the game. Although first and foremost a yachtsman the Secretary's keen love of sports of all kinds prompts him to follow the destinies of the pigskin whenever possible, particularly when the Navy is in play. That the Assistant Secretary of the Navy, Mr. Ernest Lee Jahncke, Mrs. Jahncke and their daughter, Miss Adele Jahncke, will go is a probability although definite plans will not be made until today.

Drawn partly by love of the game and partly by the magnet of sons attending the academy, several official families will be represented in the arena when the game opens. Mr. Walter H. Newton, secretary to President Hoover, and Mrs. Newton will motor over, accompanied by their daughter, Miss Grace Newton, and their house guest, Miss Fern Schafer, of Minneapolis. Mr. and Mrs. Newton's son, Mr. Walter H. Newton, jr., is a student at the academy.

Also at Annapolis is Mr. Charles Moffett, son of Rear Admiral W. A. Moffett, retired, and Mrs. Moffett, who is preparing for his first year in the academy. Mr. Moffett will, of course, welcome his family when they reach the gates tomorrow, for Rear Admiral and Mrs. Moffett and their son, Mr. George H. Moffett, will be "among those present."

Two other "sons of official families," Mr. C. Hoffman Clark, of Baltimore, and Mr. Harlan T. Johnson, of Aberdeen, S. Dak., are plebes at Annapolis and they believe that the football world revolves around the victories of the Navy. Mr. Clark is the son of Representative and Mrs. Linwood L. Clark, of Baltimore, who will be at the game, and Mr. Johnson is the son of Representative and Mrs. Royal C. Johnson, of South Dakota, who also plan to go to the game.

Brig. Gen. Charles B. Drake, retired, and Mrs. Drake and Maj. and Mrs. Davis B. Wills will be in the party arranged by Mr. and Mrs. Arthur Condon who have a son at the academy.

Mrs. Hoover and Son To Attend Navy Ball.

Mrs. Hoover and Mr. Allan Hoover will be guests in the box of the Secretary of the Navy and Mrs. Adams at the Navy relief ball, to be held at the Willard Hotel on Thanksgiving evening.

Col. and Mrs. W. C. Jones had as their guests last evening at dinner at the Willard Maj. Gen. and Mrs. John L. DeWitt, Lieut. Col and Mrs. E. B. Gregory and Col. and Mrs. P. W. Guiney.

Representative Addison T. Smith and Mrs. Smith, of Idaho, have returned to the Hotel Roosevelt for the winter.

Representative W. Frank James, of Michigan, is in New York State on a short tour of several cities and before his return to Washington will visit his son, Mr. Newell Charles James, at the United States Military Academy at West Point.

Representative C. L. Underhill and Mrs. Underhill, of Boston, have returned to the Hotel Roosevelt for the season.

Mrs. Franklin S. Leisenring, wife of Col. Leisenring, U. S. A., retired, who has spent several months at the Martinique, accompanied by her mother, Mrs. J. Livingston Brown, of Kansas City, will sail from New York on the U. S. A. T. Chateau Thierry December 2 for the Canal Zone. Mrs. Leisenring will be the house guest of Mr. and Mrs. R. A. Martin, at Panama City, until the middle of the month, when she will sail for San Francisco to join her two sons at Palo Alto, where they are attending the Muldoon Military Academy.

Mrs. Frank C. Emerson, wife of the Governor of Wyoming has arrived in Washington from her home in Cheyenne and is at the Willard.

Count Volpi di Misurata, former Minister of Finance of Italy, after a brief visit in the capital, returned to New York late Wednesday night.

Married in Baltimore

Underwood & Underwood.

MRS. WARREN DWIGHT BREWSTER was before her mirriage yesterday in Baltimore, Miss Marion Darrah, daughter of Col. Thomas Walter Darrah, chief of staff of the Third Corps Area, and Mrs. Darrah.

Deweys Start From Warsaw For Capital

Adviser to Officials of Poland Has Been There 3 Years.

Mr. Charles S. Dewey, who has been serving as financial adviser to the Polish government for three years, has come to the end of his task, and accompanied by Mrs. Dewey left for Paris yesterday en route to this country. Presumably they will come directly to Washington.

News of the Deweys is always of interest to Washington, where Mr. Dewey served as Assistant Secretary of the Treasury. During their residence here, Miss Suzette Dewey, now Mrs. Frederick Moulton Alger, of Detroit, made her bow to Capital society.

When Mr. Dewey was here in October to put his younger children in school, it was thought that he would not bring his task in Warsaw to a close until January.

The departure of Mr. and Mrs. Dewey from Warsaw has caused much regret to the many friends they made during their residence there. It is said that "all Warsaw" could be seen at the Deweys'.

The marriage of Miss Marion Maxwell Darrah, daughter of Col. Thomas Walter Darrah, chief of staff of the Third Corps Area, and Mrs. Darrah, to Mr. Warren Dwight Brewster, son of Mrs. Samuel Dwight Brewster, of Glen Cove, Long Island, and New York, took place in Baltimore yesterday afternoon at the Protestant Episcopal Church of the Redeemer.

Mme. Boncesco, wife of the financial counselor of the Roumanian Legation, has as her guest Miss Fulda Cella, of New York.

Miss Christine L. H. Cowper, correspondent of the London News-Chronicle in America, is at the Dodge Hotel.

Kathleen Knox To Make Bow In Pittsburgh

Capital Debutante to Be Presented by Her Mother.

Miss Kathleen McCook Knox, daughter of Mrs. McCook Knox, will be presented to society in Pittsburgh by her mother, December 20, at a dinner at the Pittsburgh Golf Club. One of the most prominent of the Washington debutantes, Miss Knox is a granddaughter of the late Senator Philander C. Knox, Secretary of State in the Taft administration.

Miss Knox was guest of honor at a luncheon which was given by Mrs. James R. Sloane, of Princeton, at the Colony Club in New York on Wednesday. The other guest of honor was Mrs. Sloane's niece, Miss Mary J. Delafield, daughter of Mrs. Joseph L. Delafield, of New York. Among others at the party were Miss Grace Roosevelt, Miss Mary Parker Corning and Miss Audrey Barret.

Hoovers Greet Delegates on Child Health

President's Wife Goes to New York for Scout Dinner.

The President and Mrs. Hoover received the delegates to the Child Health Conference yesterday. Dr. Aurelia Rinehart, president of Mills College, near Oakland, Calif., who is in the city for the sessions of the conference, was a guest at the White House yesterday.

Mrs. Hoover left for New York last night, where she will be the guest of honor tonight at the dinner at the Biltmore to mark the beginning of the Girl Scout Federation of Greater New York. She was accompanied by her secretary, Miss Mildred Hall.

Mr. and Mrs. Kent Cooper were overnight guests at the White House. Mr. Cooper is general manager of the Associated Press.

The Minister of the Netherlands, Mr. J. H. von Royen, and Mme. van Royen, will return today from an extended tour of the West. They were accompanied by their son, Mr. J. H. van Royen, jr., attached of the legation, who also will return today.

The Counselor of Legation, Mr. L. G. van Hoorn, will leave Washington today for New York and will sail on the Majestic for a stay of two months in Holland. He will visit The Hague and Amsterdam and several other Dutch cities, returning to the capital in January.

Mrs. John London and Miss Inder London, of Raleigh, N. C., are spending the winter at the Brighton.

Speakers Announced For Lindsay Dinner.

Among the speakers at the dinner to be given, in honor of the British Ambassador, Sir Ronald Lindsay, by the Washington branch of the English Speaking Union on Monday, December 8 will be Mr. George W. Wickersham, chairman of the national board of directors; and Mr. Alexander W. Weddell, new president of the Richmond branch of the union.

Mrs. Marvin Griswold is spending a few days in New York, where she is staying at the Weylin.

Mrs. James P. Morris has returned from Yorktown, Va., where she was the guest of Mrs. Robert Chenoweth at the recent dedication of the customs house built in 1706, which has been restored. Mrs. Morris represented the National Society, D. A. R.

Mr. Maurice Colbourne will be the guest of honor at a tea at the National Woman's Party Clubhouse this afternoon at 4:30 o' clock.

Mrs. Philip Patchin, of Burlingame, Calif., formerly Miss Polly Mason, daughter of the late Mr. and Mrs. Beverly Mason, of Washington, who has been in town for several weeks, is visiting in New York. Mrs. Patchin came to Washington to place her daughters, Miss Betty Patchin and Miss Mary Patchin, in Gunston Hall School for Girls. Gunston Hall was founded by Mr. and Mrs. Mason.

Mr. Stanley G. Slavens, of the Foreign Service Department, has arrived from Honduras and will spend his vacation with his parents, Brig. Gen. and Mrs. John Slavens, at 2230 California street.

Several interesting parties have been planned to honor Miss Natalie Mai Coe, daughter of Mr. and Mrs. William Robertson Coe, of New York, who will come to Washington on November 30 as the guest of Mrs. Lawrence Townsend. On December 2 Miss Margaretta Wright will entertain at luncheon and that afternoon Rear Admiral and Mrs. Mark L. Bristol will give a tea for Miss Coe. Mrs. Frank W. Mondell will give a luncheon on Thursday, December 4.

Mrs. D. D. Dupre left yesterday for New York to join Lieut. Comdr. Dupre after a short visit with Lieut. Comdr. and Mrs. W. P. Portz, on R street.

Mrs. Foreman Hostess At Mayflower Luncheon.

Mrs. Samuel E. Foreman entertained yesterday at luncheon at the Mayflower. She will leave early in December for Paducah, Ky., where she will mkae a brief visit before going to Miami, Fla., for the winter.

Count and Countess D. A. Constantini, of Paris, have arrived in Washington and are at the Carlton.

Evermay Club Has Initial Fall Meeting

Organization, Formed in 1905, Assembles at Mrs. Orme's.

The Evermay Club, time-honored organization of feminine members of Georgetown's "cave dweller" contingent, had its first meeting of the season yesterday morning at the home of the president, Mrs. Willis N. Mills, 1422 Thirty-fifth street.

Organized in 1905 by Mrs. William B. Orme, the initial meetings were held at her home on Twenty-eighth

Continued on Page 9, Column 5.

Permanent Wave

Regularly $10.00 ... $6.50

Eugene or Realistic. Expert Operators. Includes hair trim, two shampoos and finger wave.

Phone Nat. 8233

WHELANS

1106 F St., Third Floor

"Beauty Shoppe"

WASHINGTON'S FINEST MEN'S WEAR STORE

THE "SCOTTIE"

a university style for men and young men

$8

A new all-weather shoe fashioned of durable Scotch grain and appropriately smart for winter wear. Full wing tip custom toe and thick soles and leather heels make this foreign type shoe ultra smart, but as comfortable as a slipper.

SHOP EARLY FOR CHRISTMAS

RALEIGH HABERDASHER

1310 F Street

CHRISTMAS ARRIVALS

21-PC. BRIDGE OR LUNCHEON SETS

$3.45

Sets consist of 1 Cake Dish, 6 Salad Plates, Sugar, Cream, 6 Cups and Saucers. Of Ebony Glass, except the Cups—which introduce a note of effective contrast in the form of heat-proof Crystal. A striking set and an equally striking value.

DULIN & MARTIN

Connecticut Ave. and L

PARKING SERVICE—Connecticut Avenue Entrance

COMPARE

FOOTER'S CLEANING VALUES WITH THOSE OF ANY IN THE LAND!

One-Piece Plain DRESSES.....$1.00
Two-Piece Plain DRESSES.....$1.25
Women's Lightweight COATS.....$1.25
Women's Heavyweight COATS.....$1.50
Women's Jacket SUITS.....$1.50
Women's HATS, any style.....75c

COATS INCLUDING FUR COLLARS & CUFFS—DRESSES UP TO SIX PLEATS—

—Prices quoted above are Cash and Carry on Cleaning. If you prefer, we'll call for and deliver—for this convenience add 25c to each article.

—Also the same Footer service and quality—GUARANTEED!

FOOTER'S

1332 G St. N. W. 2343 District

1784 Columbia Road 0702 Columbia

Read The Post's New Classified Ads

Decidedly Reduced Rates

Fine Room and Bath—Part or all of Winter Months.

THE LEE HOUSE

15th and "L" Sts. N.W.

IT IS SMART TO BE COMFORTABLE

Low heels are high style. Low heels in Green, Wine, Black or Brown in oxfords, operas or straps, such as you never have known before. Slipper sketched 12.50

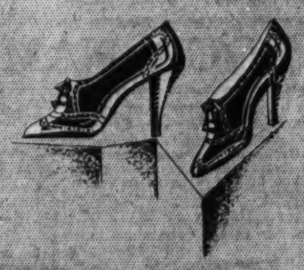

ARTCRAFT'S

CONNECTICUT AVENUE SALON

Corner L and Connecticut

—COPIES—

—exact copies of Parisian gowns and wraps.

MME. JEANNE

1929 K St. N.W.

Frank. 4545

FIREPLACE EQUIPMENT

D. L. BROMWELL, Inc.

723 12th St. N.W.

STEINWAY AND OTHER HIGH-GRADE PIANOS

FOR SALE, RENT AND EXCHANGE. BUDGET PAYMENTS ACCEPTED

E. F. DROOP & Sons Co.

1300 "Gee" St.

Rizik Brothers

1213 F

For Today

COATS-$49.50

Street, Sport and Dress, were to $78.50

OUTSTANDING STYLE VALUES

3 OTHER COAT GROUPS ON SALE AT

$69.50 $98.50 $150.00

ALL SALES FINAL

"Say it with Flowers"

When You Entertain

—you will find it most satisfactory to leave the floral decorations to such experienced hands as ours.

Flowers

—effectively arranged for every occasion the social calendar brings forth. Glad to estimate for you.

Thanksgiving Flowers Telegraphed Anywhere

GEORGE C. SHAFFER

Open Eves. & Sun. 900 14th St. Nat'l 9000 and 2910

CHRISTMAS PORTRAITS $20 THE DOZEN

Exquisitely finished dainty art leaves—yourself at your very best—by Underwood's famous artists—what joy and happiness they will bring your dear ones on Christmas Day.

Telephone Decatur 4100 now for your appointment. Convenient charge accounts if desired.

UNDERWOOD & UNDERWOOD

Portraits of Quality

1230 Connecticut Avenue Telephone Decatur 4100

WOODWARD & LOTHROP

The Christmas Store

Black Suede

The classic black suede opera pump with Spanish heel and hand-turned sole, for daytime, afternoon and "Sunday Night" $12.50

With over 60% of all smart fashions dull and black, it is natural that the leading fashion in footwear should be black suede. And it is natural that Woodward & Lothrop should show an unparalleled selection in this leading fashion . . . at—

$12.50

WOMEN'S SHOES, THIRD FLOOR

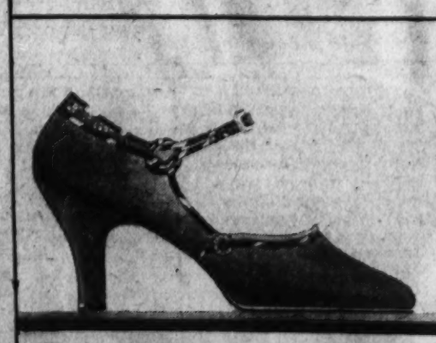

A strap-pump of black suede with patent leather and lizard trimming and smart center buckle. The medium Spanish heel is very chic..... $12.50

The tie is one of smartest mediums for black suede—in this case combined with genuine lizard; Spanish heel..... $12.50

RADIO
BRIDGE
GARDEN HINTS

FEATURES of INTEREST to WOMEN

HOME HINTS
HOROSCOPE
FASHIONS

What Today Means to You

By MARY BLAKE

"SCORPIO."

THE best hours for you if November 21 is your birthday are from noon to 3 p. m. and from 6 p. m. to 7:30 p. m. The danger periods are from 10 a. m. to 11:30 a. m. and from 9 p. m. to midnight.

This date is favorable for putting into practice those changes which you have for some time meditated, but which excessive caution has deterred you from making. The day may mark the beginning of a new and successful era in your life.

Children born on this November 21 will, as soon as they are able, become great readers and careful students. The ordinary pastimes of childhood will pass them by unheeded, and their acquisitiveness of knowledge will be very marked. They will not, however, in after years, be able to capitalize to the "Nth" degree their vast store of intelligence.

You always live in the sunshine, and your optimism never fails you. Regardless of the blows that Fate has in store for you—and she has quite a number—you are always persuaded that something worth while awaits you "just around the corner." You are not satisfied, however, to think that the good fortune which you are persuaded will be yours will materialize, unless you help. You are a consistent and persistent worker, bring intelligence and thought to bear on your efforts, and are tolerant of and patient with others and their viewpoint. You are not a "know-it-all," and often derive help and assistance from friends and associates.

In your home life, you are a cheery sort of individual, and it is impossible to be down-hearted or sad when you are around. You are entirely free from moods or temper. You are level-headed, have poise, and a disposition that can be fitly described as enviable and equable.

As a friend, you are quixotically loyal, and at no time has any one had reason to regret the confidence placed in you. Your personality, although not immediately compelling, exerts its influence after a brief contact. You look for the good, not the bad, in people, and those with whom you deal show you the best that is in them. A happy and eventful life is promised you.

Successful people born November 21:

Jacob Sleeper, merchant.
Lewis Henry Morgan, anthropologist.
Mary Johnston, novelist.
Hetty Green, financier.
Emperor Frederick of Germany.
Pope Benedict XV.

(Copyright, 1930.)

RADIO PROGRAMS

FRIDAY, NOVEMBER 21.
LOCAL STATIONS.
(Eastern Standard Time.)

WRC—National Broadcasting Co.
(316 Meters, 950 Kolocycles.)

6:45 a. m.—Health Exercises.
8:00 a. m.—Phil Cook.
8:15 a. m.—Morning Devotions.
8:30 a. m.—Cheerio.
9:00 a. m.—Morning Melodies.
9:45 a. m.—A. & P. Program.
10:00 a. m.—National Home Hour.
11:00 a. m.—N. B. C. Music Appreciation Hour, direction Walter Damrosch.
12:00 (noon)—Eighth Program.
12:15 p. m.—Retail Food Market Review.
12:30 p. m.—National Farm and Home Hour.
1:30 p. m.—Organ Recital.
2:30 p. m.—Edna Wallace Hopper.
2:45 p. m.—Melody Three.
3:00 p. m.—"By-Products of the Business Depression," by Edwin F. Maynard.
3:15 p. m.—Rochester Philharmonic Orchestra, Eugene Goossens, conducting.
4:00 p. m.—Radio Guild, "Julius Caesar."
5:00 p. m.—Lady Next Door.
5:30 p. m.—Tea Timers.
5:45 p. m.—Santa Claus Broadcasting from Palais Royal Topland.
6:00 p. m.—News Flashes.
6:10 p. m.—Shoreham Orchestra.
6:45 p. m.—Uncle Abe and David.
7:00 p. m.—Amos 'n' Andy.
7:15 p. m.—College Memories.
7:30 p. m.—Old Company's Program.
8:00 p. m.—Cities Service Orchestra and Cavaliers.
9:00 p. m.—Eskimos.
9:30 p. m.—Del Lampe's Orchestra.
10:00 p. m.—Crime Prevention Hour.
10:30 p. m.—R-K-O Program, Ann Seymour, comedienne.
11:01 p. m.—Vincent Lopez Orchestra.
11:15 p. m.—Slumber Music.
12:00 (midnight)—Jimmie Garrigan Orchestra.
12:30 p. m.—Palais d'Or Orchestra.

WMAL—Columbia Broadcasting System.
(475.9 Meters, 630 Kilocycles.)

8:00 a. m.—Tony's Scrapbook.
8:15 a. m.—Song Parade.
8:30 a. m.—Morning Devotions.
8:45 a. m.—Old Dutch Girl.
9:00 a. m.—Opening the Morning's Mail.
9:30 a. m.—Morning Moods.
9:45 a. m.—Stokely Serenaders.
10:00 a. m.—Yankee Hospitality.
10:15 a. m.—Aunt Emily Lee's Advice.
10:30 a. m.—Pot of Gold.
10:45 a. m.—Keyboard Favorites.
11:00 a. m.—Helen Chase.
11:15 a. m.—Cooking Demonstrations.
11:45 a. m.—Blouses and Sweater Blouses, Hope Andrews.
12:00 (noon)—Paul Tremaine Orchestra.
12:30 p. m.—Revue.
1:00 p. m.—Lotus Orchestra.
1:30 p. m.—Harry Tucker's Orchestra.
2:00 p. m.—Catherine Field, soprano, and Chester Tallman, baritone.
2:30 p. m.—American School of the Air.
3:00 p. m.—Concert of U. S. Marine Band, Capt. Taylor Branson, leader.
3:45 p. m.—"X-Rays and Their Uses," Dr. S. K. Richtmyer.
4:00 p. m.—Curtis Institute of Music, Oscar Shumsky, boy violinist, trio and quartet.
4:45 p. m.—With Uncle Sam's Naturalists.
5:15 p. m.—Thirty Minute Men.
5:00 p. m.—"Topics in the Realm of Sports," Kirk Miller.
5:15 p. m.—Light Opera Gems.
5:30 p. m.—Bookhouse Story Time.
5:45 p. m.—News Flashes.
6:02 p. m.—Civic Talk.
6:15 p. m.—MacDougall Orchestra.
6:45 p. m.—Tony's Scrapbook.
7:00 p. m.—"The Political Situation in Washington Tonight," Frederic William Wile.
7:15 p. m.—At Home With Jimmy and Jane.
7:45 p. m.—McAleer Melodists.
8:00 p. m.—Grand Opera Miniatures.
8:30 p. m.—Weird Tire Chain Program.
9:00 p. m.—Adventures of Mary and Bob.
10:00 p. m.—The Radio Follies, Norman Brokenshire and Belle Baker.
10:30 p. m.—Prediction Interviews, Christy Walsh Interviews Tad Jones.
10:45 p. m.—Talk on Optometry.
11:00 p. m.—Herb Gordon Orchestra.
11:30 p. m.—King Edward Orchestra, from Toronto.

WOL—American Broadcasting Co.
229 Meters, 1,310 Kilocycles.)

7:30 a. m.—Musical Clock.
8:00 a. m.—Birthdays.
8:10 a. m.—Musical Clock.
10:00 p. m.—"Choosing the Turkey," by Peggy Clarke.
10:20 a. m.—Public Service Man.
10:30 a. m.—Hi Lights.
11:00 a. m.—Beauty Talk.
11:15 a. m.—Musical Program.
11:30 a. m.—Previews of Coming Attractions.
12:00 (noon)—Brevities.
12:10 p. m.—Luncheon music.
12:30 p. m.—Paul D. Gable, organist.
2:00 p. m.—Gas-Electric Cooking School.
4:00 p. m.—Tea Time Music.
5:00 p. m.—Sportorial.
5:30 p. m.—Opportunities.
6:00 p. m.—Ross Special.
6:05 p. m.—Sambo and Ed.
6:30 p. m.—Harriet L. Wagner, soprano; Virginia Cureton, violinist.
7:00 p. m.—Musical Interlude.
7:05 p. m.—Meyers Bernard Jacobs, baritone; Eliz. Gardner Coombs, accompanist.
7:20 p. m.—News Flashes.
7:30 p. m.—National Federation of Federal Employes Speaker.
7:40 p. m.—Musical Interlude.
7:45 p. m.—Showboat, Under Auspices of Kallopolis Grotto.

WJSV—Independent Publishing Co.
(205 Meters, 1,460 Kilocycles.)

9:00 a. m.—South in Dixie.
9:05 a. m.—The Town Crier.
9:15 a. m.—Musical Program.
9:40 a. m.—Our Creed.
10:00 a. m.—Hints to Housewives.
10:30 a. m.—Palettes and Brushes.
11:00 a. m.—Gospel Song Service.
12:15 p. m.—National Farm Program
12:20 p. m.—Farm Chat, David Martin.
12:45 p. m.—Rev. Joe Jeffries, radio revival.
2:00 p. m.—Afternoon Musicale.
2:30 p. m.—Robert Burns Program.
3:00 p. m.—Whoopee Party.
4:00 p. m.—Robert Downing.
4:30 p. m.—Melodic Moment.
5:00 p. m.—Science and History.

Music, Drama, Comedy

11 a. m.—(WRC) N. B. C. Music Appreciation Hour, Walter Damrosch.

3 p. m.—(WMAL) United States Marine Band concert, Capt. Taylor Branson.

3:15 p. m.—(WRC) Rochester Philharmonic Orchestra.

4 p. m.—(WRC) Radio Guild, "Julius Caesar."

8 p. m.—(WRC) Jessica Dragonette, soprano.

8:30 p. m.—(WJSV) Verna Du Val, contralto (new).

10 p. m.—(WMAL) Belle Baker, vaudeville and picture star.

10:30 p. m.—(WRC) R-K-O program, Ann Seymour.

11:15 p. m.—(WRC) Slumber Music.

5:15 p. m.—Along Route Fifty.
6:00 p. m.—News Flashes.
6:15 p. m.—Classified Hour.
6:45 p. m.—Police Bulletin.
7:00 p. m.—Dinner Music.
7:17 p. m.—C. & P. Telephone Flash.
7:41 p. m.—Tarheel Four.
8:00 p. m.—Jubilee Singers.
8:30 p. m.—Verna Du Val, mezzo-contralto.
9:00 p. m.—Song Story.
9:15 p. m.—Uncle Tom.
9:45 p. m.—Gondoliers.
10:30 p. m.—Tropical Islanders.

CHAIN STATIONS.
(Associated Press.)
Programs in Eastern standard time. P. M. unless otherwise indicated.

454.3—WEAF New York—660 (NBC Chain)

6:00—World in Music.
6:20—Dinner Music.
6:45—Uncle Abe and David.
7:00—Literature and Drama.
7:15—College Memories.
7:30—Musical Program.
8:00—Orchestra and Cavaliers.
9:00—Eskimos Orchestra.
9:30—Lampe's Orchestra.
10:00—Crime Prevention.
10:30—Radio Theater.
11:00—Vincent Lopez Orchestra.
12:00—Dance Hour.

348.6—WABC New York—860 (CBS Chain)

6:00—Musical Aviators.
6:30—Dance Music.
6:45—Tony's Scrapbook
7:00—Frederic William Wile.
7:15—Alexander Woollcott; Ozzie Nelson Orchestra.
7:30—Evangeline Adams.
7:45—Rhythm Choristers.
8:00—Topics in Brief; Grand Opera Miniatures.
8:30—Freddie Rich's Orchestra.
9:00—Story Hour.
10:00—The Radio Follies.
10:30—Football Predictions.
10:45—Sponsored Program.
11:00—Will Osborne's Orchestra.
11:30—Romanelli Orchestra.
12:00—Bert Lown's Orchestra.
12:30—Ann Leaf.

394.5—WJZ New York—760 (NBC Chain)

6:00—Raising Junior.
6:15—Dance Orchestra.
6:45—Topics in Brief.
7:00—Amos 'n' Andy.
7:15—Football Forecasts.
7:30—Phil Cook.
7:45—Footlites.
8:00—Chocolateers.
8:30—Le Morgan Trio.
8:45—The Revue.
9:00—Jones and Hare.
9:30—Mixed Chorus, Orchestra.
10:00—The Quakers.
10:30—Jolly Roger.
11:00—Slumber Hour.
12:00—Dance Hour.

272.6—WPG Atlantic City—1,110.

8:30—Song Harmonies.
8:45—Guitarist.
9:00—Dual Trio.
10:00—Voyagers.
10:30—Dance Orchestra.
11:00—Organ Concert.
11:30—Dance Orchestra.

282.8—WBAL Baltimore—1,060.

6:00—Entertainers.
6:15—Musical Moments.

282.8—WTIC Hartford—1,060.

7:00—Dance Orchestra.
10:00—Travelers Hour.
11:00—News.
11:30—Organist.

422.3—WOR Newark—710.

6:30—Sports Talk.
7:15—Music Doctor.
7:30—The Skylarkers.
7:45—Mike and Ai.
8:00—Music Talkies.
8:30—Entertainers.
9:00—Organ Recital.
9:30—Musicale.
9:45—Dinah and Dora.
10:00—Entertainers.
10:45—Globe Trotter.
11:00—Orchestra.
11:30—The Moonbeams.

428.3—WLW Cincinnati—700.

6:30—Football.
7:00—Feature.
7:30—Sponsored Program.
8:30—Hoosier Editor.
8:45—Brothers: Heat.
10:00—Sonneteers.
10:30—Vox Humana.
11:00—Orchestra.
11:15—Variety (2¼ hours).

270—WRVA Richmond—1,110.

6:00—Music; Uncle Will.
7:15—Jesters.
8:00—Quartet: Feature.
10:00—Mirth Makers.
11:00—Orchestra.

A la Mode INTERPRETS the MODE

White georgette and black lace form this striking gown, with its full, elbow-length sleeves. (Courtesy of Dupouy-Magnin, Paris.)

Paris, Nov. 20.

WILL you ever forget when, three or four years ago, the first ensemble came out and was such a hit? And how they did write and elocute about it! Generally predicting that ensembles would go out with the season—that women would never take to them because they were too expensive—declaring they were not practical—explaining that no woman could afford to have more than two or three ensembles, whereas she could have one or two coats and innumerable dresses—most of these interesting remarks coming from people who were interested in the coat business, of course.

But all these prophecies have failed to come true. Today the ensemble is not only as important as it ever was, but more so, because of the amount of attention that is given to it. And in any collection there is hardly a dress that has not its matching or harmonizing manteau somewhere in the offing, subject to the client's desire to buy.

What makes the coat harmonizing is not just a matter of color, but of cut and trimming as well. Often a gown worked with incrustations will be worn with a coat with the same incrustations but of an entirely different color—there you have the last word in ensembles! The ensemble idea combined with a coat, yet the coat separate and distinct from it, which can be worn with as many other gowns as you wish.

Voila! Today's ensemble!

• • • •

Would you spend $5 on that Christmas present for a woman or girl friend? Oh, and get something that actually would cost, were you to buy it already made, from $25 to $75! No, you do not have to be an able seamstress, only quick at getting a stamped, self-addressed envelope ready to send to the Dare Department of The Washington Post for the illustrated leaflet telling you how to make that darling, lovely boudoir doll I just brought back with me from Paris. She's new and decorative, and different—you'll see!

• • • •

Gracious, that's what it was—and how gracefully lovely and unusual! Just the kind of a dress Monsieur Jean Magnin would design, with his appreciation of the loveliness and grace of womenkind, and their desire for the slightly unusual. White georgette, black shadow lace, Dupouy-Magnin, and Dah-ray sketching it for you—isn't this a lucky Friday?

• • • •

She Fell to Pieces.

Oh, and that hair! Ye gods, one couldn't wait until kindly, or kitty katty Dame Nature made up her mind to restore it to its natural luster and charm! Almost any one of the good tar hair tonic products, faithfully indulged in—but really persisted in for several weeks, day, or night after night—and there was so-o-ome difference in that oldish and broken hair.

• • • •

Just another lovely modern piece of jewelry, brilliants, of course, and colored stones for drops—that's what I have illustrated in the little corner today. Have you any things you would like me to sketch for you here?

Au Revoir!

(Copyright, 1930.)

Wives of Tomorrow

FRANCES M'DONALD

Making Life Worthless.

ARE there many husbands on earth like the one pictured in the letter that follows?

When we read of a man like this, we just wish we could have the pleasure of putting him in his place once and for all. But the trouble is that these men are the product of the wife's attitude. Married to different women they would be meek as mice.

When this wife learns to enjoy her meals regardless of what sort of chit-chat is being broadcast from the other end of the table, her husband will learn to eat his dinner without showing off. That is all it is and if told so once in a while he would soon mend his ways. Instead he is taken seriously and made to feel of great importance. This he enjoys and in like proportion he would not enjoy being told to eat downtown if the home service was not to his liking. Taking any man seriously, least of all a husband, is as fatal as it is silly. They are sure to develop something the minute you do.

If you have ever cured a show-off husband will you tell this wife what method you used?

Dear Frances McDonald: I have reached a blind alley after many years of marriage. We started with nothing but love. Now have two homes, help and misery. He nags about everything from morning till night. If everything on the table is cooked to his liking then it is something served from the wrong dish or with the wrong spoon. His comments before the maid humiliate me so I can not even swallow. I am afraid to speak, as his comments upon my remarks are as acid as upon my housekeeping, which is little deserving rebuke. I never have any one here, as I could not stand the mortification of his comments. I feel I am close to a sanitarium for mental ill health all from his constant nagging. Yet when I was ill recently he was tenderness itself. He is ruining every hour of life for me. She help pity me. The children are high strung and nervous because of him. What can I do?

BAFFLED WIFE.

Now if this were King George or even King Carol, or for that matter King Tut, we could understand all this fuss. But just imagine getting all worked up over any man who is such an old woman. This wife should read "The Taming of the Shrew" and act in like manner. If we owned this household pest we would begin the meal some night by saying: "Now tonight the salt has been left out of the potatoes, and the flavor out of the meat, the milk is being served in the coffee pot, and the ice in the soup, just to help dear old dad to enjoy himself." After a few wifely comments along those lines this lad would begin to see that he might as well keep still as start a riot. And the children might begin to enjoy life. He is just an ill-mannered nuisance and should be treated accordingly.

If however the wife can not bring herself to squelch these tirades then she should have her own dinner served in her room. And let him do the best he can without an audience. We have a friend who has not had a meal with her husband in months because he dismissed a waitress one evening before guests. The help were not his problem. And he did it in temper solely to relieve his feelings. Now he eats alone; while she and the two children have a jolly dinner party every night in her room. She confesses that she is sorry she did it for she never knew before how much he had been boring her. Now she hates the prospect of having to eventually accept his apology and share his dinner hour and his uninspiring conversation. Husbands are not gods. Wives should try to believe that fact.

WORK ON BRIDGE

SAFETY FIRST.

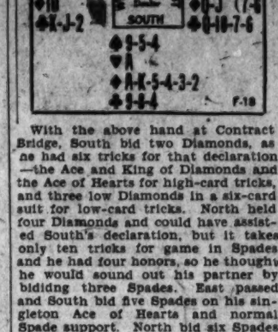

With the above hand at Contract Bridge, South bid two Diamonds, as he had six tricks for that declaration—the Ace and King of Diamonds and the Ace of Hearts for high-card tricks, and three low Diamonds in a six-card suit for low-card tricks. North held four Diamonds and could have assisted South's declaration, but it takes only ten tricks for game in Spades and he had four honors, so he thought he would sound out his partner by bidding three Spades. East passed and South bid five Spades on his singleton Ace of Hearts and normal Spade support. North bid six Spades and bought the contract. Six Diamonds would have been a sounder bid, but North was influenced by his honor-count in Spades.

East led the King of Hearts, which South won. South then led the Nine of trumps, North ducking when West played small. The Nine winning, South continued with another trump, West again played small and North won with the Queen. When East discarded, North could see that the King was guarded in the West hand and must be led through again. The three adverse Diamonds might all be in the East hand and West might ruff when South tried to get in on a Diamond lead. However, Declarer had to take that risk and led a Diamond, winning with South's King. South then led another Spade, and by finessing once more Declarer was able to capture West's King on the next trick and so make a clean-up of West's four Spades.

North led another Diamond and East his last Diamond, which, of course, South could take, establishing all the Diamonds in Declarer's two hands; but if that happened, South's Diamond suit—two cards longer than North's—would be blocked. To avoid that, Declarer deliberately played a small card and surrendered the trick to East.

After that, it was all over. East forced Declarer's last trump by a Heart lead, but North led one Diamond, which South ducked, and then South was put in and the remaining tricks (a total of twelve) taken without difficulty.

(Copyright, 1930.)

GOOD NEWS, BRIDGERS.

We are pleased to announce we can now renew the offer of Milton C. Work's great Contract and Auction booklet entitled the PLAYING PROBLEMS. Bridgers who received copies from previous offers are most enthusiastic over it.

PLAYING PROBLEMS present eighteen hands the complete auction and contract bidding for each hand with reasons for each bid, the answers to every question and the reason for each answer in complete detail.

PLAYING PROBLEMS which will be of much greater value to the auction and contract player than many high priced textbooks, is not for sale. It has been prepared exclusively for readers of The Washington Post by special arrangement with Mr. Work. One copy will be mailed to you upon request if you send self-addressed, stamped return envelope, together with 6 cents in stamps to defray part of the cost of printing and handling this 48-page booklet. Requests not complying with these conditions will be ignored. Address: Milton C. Work, care Washington Post.

HOW TO KEEP WELL

By DR. W. A. EVANS

To the limit of space questions pertaining to hygiene and prevention of disease will be answered in this column. Personal replies will be made to inquiries, under proper limitations, when return, stamped envelope is inclosed. Dr. Evans will not make diagnosis or prescribe for individual disease.

SPLEEN STILL MYSTERY.

A. J. asks for an article on the spleen. She does not remember an article on this subject in the twenty years this column has been running. There have been articles on this subject, but A. J. is not to be blamed for not remembering them. There was so little that I could say that what was said failed to register.

Very little is known about the spleen. It is bound to be an organ of importance, but there is so little that can be done to change conditions in the spleen that, as in the case of the weather, we would have to take it out in talk.

A method of examining the organ by means of X-rays is now being developed. It may teach us much. Perhaps the day will come when the common salutation will be, "How's your spleen?"—and there will be spleen treatments and cures. The method consists of injecting a harmless substance into the blood. This substance is opaque to X-rays. Since the spleen is the bloodiest region in the body, X-rays taken after this injection would show a large, opaque mass. The spleen is a combined blood sac and blood gland. It is a part of the blood system, more than the heart and vessels. These latter merely pump and carry blood. The spleen is the great trysting place of the blood. It is the place where all the blood elements come together for a little spell.

Just what happens while the blood is there is not agreed on. That something does is certain. Unquestionably it is something of a repair shop for blood, but whether it is predominantly a blood graveyard or a blood factory is the point on which there is discussion. The bulk of opinion is that the bone marrow is the great blood factory, the liver is the great blood graveyard, and the spleen is in between, helping to repair the wounded and worn cells, to scrap some old ones and to make some new ones, but never to take the predominating position in either process. It has much more to do with the formation of white blood cells than with the red ones.

It certainly has important work to do. Otherwise it would not be so large and have such an enormous blood supply. It swells up in typhoid, pneumonia, and various other infections, and that means it has work to do in infections. It enlarges in malaria. Ague-cake is enlarged spleen. Certainly it is of importance in that disease. And, finally, leukemia, the disease of the white blood cells, and enlargement of the spleen go hand in hand.

A SEASONAL DISEASE.

Mrs. A. W. writes: I want to know how to prevent and cure small watery blisters that itch, on the soles of the feet.

REPLY.

Some diseases are seasonal. Yours is one that comes along with hot weather.

To prevent, keep the feet cool and clean. Wear sandals or well ventilated shoes. Grease between the toes and around the toenails with a good sulphur ointment. Painting with Castellani's carbol fuchsin paint is said to be even more deadly to the ringworm parasite. To cure, empty the blisters with a fine needle. Leave the dead skin in position as long as possible. Use a dusting powder. Keep the feet cool and clean. Apply ointment or paint.

SWELLING OF THE FEET.

Mrs. M. K. writes: I am on my feet a great deal and my feet and legs swell very much. By taking very hot Epsom salts baths I get relief. After these baths I perspire for about an hour.

1. Can these baths do me any harm?
2. Is three times weekly too often?
3. I have varicose veins. Can these baths make these veins worse?

REPLY.

1. No.
2. No.
3. No.—

(Copyright, 1930.)

YOUR NAME WHAT DOES IT MEAN?

By HARRY A. DEFERRARI, Ph.D.

THE family name "Ormsby" (also spelled "Ormsbee") is frequently found in old English records. It is of Scandinavian origin, and means "he who lives at or near Orm's farm or estate." "Orm" (also spelled "Orme") was a very popular Scandinavian personal name which first meant "the serpent" and which later came to mean "the ship" because of the frequency with which serpents were used as figureheads for ships. The Hundred Rolls mention a certain Alice Orme and a William Orm.

The family name "Ridpath" is merely a variation of "Redpath," and means "he who lives near the red path," that is, the path of red soil. Most families which bear this name have received it because of a former residence in the village called Redpath in Berwickshire. It does not seem to occur in early lists of names.

The family name "Brinker" is especially common in the low German dialects. It means "he who lives on the high grassy plain."

The personal name "Sophie" is ultimately of Greek origin, and means "wisdom."

The family name "Page" is one of the relatively few names whose original meanings are obviously indicated by their present forms. However, the duties of pages have varied greatly in the course of time. In ancient times a page was a boy in training for knighthood and who was therefore attached to a knight's service. The name has come into English through the French, but its ultimate source is the Greek "paidion" meaning "young boy" or "slave." The Hundred Rolls mentions a Lambert Page and a Philip Page.

Watch this column every day. Your name will appear here.

(Copyright, 1930.)

Today—For Misses

The Football Favorite—
RACCOON
$295

Favorite for football games—and that also means favorite for general campus wear—or for sports of any kind. At this price we have both straight and slightly flared models of beautifully marked, long haired pelts. Warmly lined with patterned wool and satin.

Fur Salon—Fourth Floor

We Park Your Car While You Shop With Us.

JELLEFF'S
F STREET

RED CROSS ROLL CALL

ENLIST NOW—all you need is a heart and a dollar.

Here is the ANSWER to your GIFT Problem!

A simple way to solve a weighty problem . . . a smart, practical way to express your Christmas sentiments . . . just select a beautiful Elgin watch from our extensive Elgin displays . . . you will find exquisite, modern timepieces at prices for every preference.

$35

A distinctive, popular Elgin. Has a 14K white gold filled case, and a 14K white gold filled mesh band $35

An accurate timekeeper of unusual beauty. Has a 14K white gold filled case and a 14K white gold filled mesh band. $35

CHARGE YOUR CHRISTMAS PURCHASES

Goldsmith & Co.
1225 F Street, N.W.
NEAR THIRTEENTH STREET

Indoor and Outdoor Gardens

By JANE LESLIE KIFT

GROWING BULBS IN WATER.

HOW we long to perpetuate the springtime. We bring our plants indoors in October and care for them through the winter to lend a garden atmosphere to our homes. Their colorful blossoms bring us happiness, and even the bright green leaves of a foliage plant are inspiring. Think what it will mean in the weeks that are ahead to see our window ledge adorned by a bowl of blooming narcissus. Such a miniature garden will seem like a bit of woodland in the springtime.

Much of the charm of such a garden will depend on the receptacle in which we plant the bulbs. A low bowl of dull pottery or clear glass is always decorative when filled with a few paper white narcissus.

When planting the bulbs in the bowl or dish, see that they stand firmly and are rather tightly packed with pebbles. You may purchase these pebbles from your florist or gather them along some stream or pool.

As soon as the planting is completed, fill the dish with water and place it in a cool, dark place to give the bulbs an opportunity to develop roots. So many people do not understand this phase of their culture. Unless the bulbs have a large root system they will never develop long leaves and what are termed first-quality flowers. Never bring the dishes to the light until they are practically filled with roots.

Never cover the entire bulb with water; merely bring it up over the roots. It is best to grow narcissus in a light, cool room rather than in a place where the temperature remains about 80 degrees. If kept where it is too warm, the growth will be soft and limber, causing the leaves to fall over the sides of the bowl rather than to be self-sustaining and erect. Plants which have an overabundance of leaves are never self-supporting.

After the bulbs have set their buds you can safely carry them to some warmer place, but in the early stages of their career it is best to keep them where it is cool but extremely sunny. Never keep them in a really shady location. They will, of course, bloom in a north window, but it must be a light place.

(Copyright, 1930.)

FERNS.

For a detailed account of the care of house ferns, send a self-addressed, stamped envelope for a leaflet especially prepared for readers of this column.

Address your request to
JANE LESLIE KIFT,
Care of The Washington Post.

. . . TONIGHT
Cities Service Company
presents
CITIES SERVICE ORCHESTRA
CITIES SERVICE CAVALIERS
and JESSICA DRAGONETTE
WRC
in an hour of charming instrumental and vocal entertainment
and 32 other stations in the National Broadcasting Co.'s coast-to-coast network

MATTRESSES
COMPLETELY REMADE $3.50 up
For 20 years we have served Washington with the best service and prices
COLUMBIA BEDDING CO., Inc.
219 G St. N.W. National 5528

YOUR EYES
A Short Talk by
Dr. Samuel J. Dantzic
Tonight at 10:45
STATION WMAL
Sponsored by
DISTRICT OF COLUMBIA OPTOMETRIC SOCIETY, Inc.

WILKINS COFFEE ORCHESTRA
Now Plays on
SATURDAY NIGHTS
8 to 8:30
Instead of Friday Nights
STATION WRC

SHOW GIRL — *In a Canceling Mood* — By J. P. McEvoy and J. H. Striebel

PERHAPS I SHOULDN'T HAVE EXPECTED THAT DUGAN GIRL TO ACCEPT MY INVITATION ON SUCH A SHORT NOTICE.
OH JINKINS!—HOW'S MY CALENDAR?
NOT A FREE EVENING TILL NEXT MARCH, SIR.
HM-M—WHAT ARE MY EVENING ENGAGEMENTS BEGINNING A WEEK FROM TOMORROW?
SATURDAY NIGHT WITH THE GRAND DUCHESSE DE FROMAGE—SUNDAY NIGHT, THE PRINCESS OLGA—MONDAY NIGHT, SENORITA AMORETTA—TUESDAY NIGHT, COUNTESS FAIRFACE—WEDNESDAY NIGHT, ENGLISH BEAUTY (NO NAME MENTIONED)—THURSDAY—
ENOUGH! CALL MISS DUGAN'S NUMBER—IF SHE'S FREE NEXT SATURDAY WE'LL CANCEL THE GRAND DUCHESSE. IF SHE'S NOT FREE TILL THE FOLLOWING NIGHT, WE'LL CANCEL THE PRINCESS. WE'LL CANCEL ANYBODY, EVERYBODY AND ANYTHING ON THE FIRST NIGHT MISS DUGAN IS FREE
VERY WELL, SIR
MISS DUGAN? JUST A MOMENT
McNaught Syndicate Inc., N. Y.

HEALTH HINTS
FICTION
RECIPES

FEATURES of INTEREST to WOMEN

CHILDREN
SOCIETY
PATTERNS

Jean's Santa Claus

By JULIE ANNE MOORE

He has lost her suitcase, so after dinner she accepts his invitation to spend the night at the home of his friend Marcia White. When they arrive, Marcia kisses Claude.

NOW GO ON WITH THE STORY.

CHAPTER V.

The relation between these two—between Sandy of the laughing eyes and this quiet beauty, Marcia White—Jean could not grasp. And even had she known, her irritation at their intimacy would have been no less. She resented Marcia's confident caresses. Even more she resented Sandy's easy acceptance of them.

"I've no end of work yet tonight," Sandy observed presently. "If you ladies will excuse me. . . ."

The thought of being left alone here with this strange young woman caused Jean's heart to pound against her ribs. She wanted to reach out and grasp Sandy's arm and cling to him. She wanted him to stay or to take her with him.

But when, as he stood in the hall doorway, Marcia once more slipped her arms about him and kissed him, Jean turned her back on them and stood by a front window from which she could look down into the street.

She heard Marcia's voice. "You'll have breakfast with us, dear? . . . Not before 10, now; we shan't be awake before 9."

Sandy's voice was a low, pleasant rumble. But a moment later she heard him call, "Good night!" and knew that he was speaking to her. She turned slowly and nodded. "Breakfast here at 10," he said then, and she nodded again.

A metallic click from the hallway told her that he had gone.

Marcia came back into the room, gliding softly across the thick rug. She smiled at Jean as she turned on a table lamp, then stepped back and snapped off the hidden ceiling light.

"Isn't he a darling?" she asked, almost disappearing in a deep overstuffed chair, obviously comfortable despite its eccentric design. She took a cigarette from the silver casket on the black cylinder table beside her and held it idly between her fingers.

Jean asked quietly: "Could I get you a match—?"

Marcia turned to her quickly. "I'm sorry. I'm so much alone I forgot. Will you have a cigarette?"

"No, thank you."

"You don't smoke? My dear, however do you manage to think without smoking?" From the cylinder table she lifted what Jean had taken for a decoration, a small black cup not unlike the mouthpiece of a telephone. Jean saw that it drew a thin wire with it and knew that it was an electric lighter.

Jean left the window and dropped to the end of a couch of the same modernistic design as was Marcia's engulfing chair.

"I suppose the answer to that last question is that I don't think."

Marcia's black eyes lifted in surprise. "But you must, my dear. You've thought yourself out of an uncomfortable situation this very night." And then, a note of sympathy in her soft voice: "Why did you say that? Aren't you at ease here?"

"Yes . . . yes, of course," Jean stammered, embarrassed. "But . . . This is an imposition on you. You're awfully good to take me in, but if I had thought . . . at the right time, it wouldn't be necessary."

Marcia smiled wisely. "You're regretting your decision to come to New York? . . . But you shouldn't. It is here, in New York, that life is really lived. Everywhere else . . ." her slim hand performed an indefinite arc . . . "everywhere else it is . . . endured."

She dropped her head on the back of the chair and blew a little cloud of blue smoke toward the ceiling.

Jean watched her curiously, but remained silent.

Presently Marcia sat up, dropped her cigarette through a small hole in the cylinder table, and leaned slightly forward, her black eyes searching Jean's. She asked quietly: "Do you mind if I give you a little advice?"

Jean assured her, smiling: "I'd be very grateful."

Marcia returned her smile. After a moment she said: "I have been in New York almost five years and it would be difficult to conceive of more experience packed into that period than I have had. And yet, summed up, it has revealed to me but three really important facts of life . . ."

Jean was listening intently.

"The first," said Marcia, "is that it is a man's world. You can't get away from that. The woman who thinks she can make her way in competition with men and without their help is simply shutting her eyes to the truth . . . The second, the man never lived who could not be wrapped around some woman's little finger. Not every woman's, mind you, but some woman's. The woman must choose her man, the sort of man who is susceptible to her own particular charm . . ."

Marcia settled back in her chair once more and proceeded to light another cigarette.

Jean stirred uneasily. "You said there were three . . . facts of life . . . didn't you?"

Marcia, lowering the lighter to the table, nodded thoughtfully. "The third," she said, "is the most important of all. If we were not blind we could see it before we were out of high school. But we do not. From infancy we are filled with the 'sublimity of love,' and the 'power of intellect' and the 'force of character.' No wonder we are confused . . . The third, my dear, is that woman's power over man is her physical charm. Not love, remember, nor intellect, nor character . . . but her ability to make herself physically desirable in his eyes."

The blue pools of Jean's eyes revealed all too plainly her utter amazement. It seemed to her impossible that a woman so beautiful as Marcia could so calmly discredit everything that was fine and noble in life.

She was still struggling with her outraged feelings when from somewhere came three sharp rings of a small bell. She saw Marcia glance at her quickly, then rise languidly and saunter toward the hall door.

"There's a valuable rule that I might throw in for good measure," Marcia said quietly from the door. "Never be content with one man, for," she smiled wisely, "there is safety, in more ways than one, in numbers."

Alone, Jean got up quickly and ran to the door through which Marcia had first entered. Marcia had said she had been tidying up Jean's room, but the room Jean looked into was obviously a miniature combination of library and study, for the walls were lined with books and a large flat-top desk at one end was literally covered with writing paper and open books.

Voices came to Jean from the hallway. She hurried back to the chair she had been occupying and tried to appear comfortably settled.

Marcia came in, laughing softly. There entered behind her an extraordinarily large man of barely less than middle age, whose hair was as black as Marcia's, but whose years and dissipation were evident in the lines of his fleshy face and the loose skin under his small, greenish eyes.

He bowed soberly when Marcia introduced him. His name was Fargeson.

The second man appeared so unexpectedly from behind Fargeson that Jean almost jumped. He was not more than 2 inches taller than Jean and would have weighed less. What little hair he had was straw colored, and his nervous gray eyes looked out from beneath almost hairless brows that began in a point over his nose and rose at sharp angles. He carried a black derby in one hand and a document case under the other arm.

"This is Mr. Diggers, Miss Melba," Marcia said carelessly, as if it didn't really matter.

"Slim for short," said Diggers in a thin voice. His smile was more like an attack of facial paralysis, his mouth drawing up on one side and the eye on the same side almost closing. "After shakin' wid Mr. Fargeson," he added presently, "you'll be thinking Slim Diggers don't belong. But listen, kid," confidentially, "Slim's the bird w'at delivers the goods. You don't see Mr. Fargeson bringin' in nothing, do you? But look at this." He held aloft the leather case boastfully. "Ten bucks a pint. That's w'at it costs, and——"

The patient smile Fargeson had worn at the beginning of this monologue faded slowly. Now he held up a big hand commandingly. "Shut up, Slim. Put the stuff down somewhere and beat it!"

For a moment Diggers looked up at the big man before him, scowling. But suddenly he wheeled about, set his burden in a chair and stalked out of the room.

Marcia and Fargeson exchanged knowing smiles as the sharp clicks of the lock told them that the outside hall door had been opened and shut.

"The worm turns," said Marcia. "I'd keep my eye on Slim if I were you, Bill. He only bares his teeth now, but some day he may bite. * * *"

Fargeson's low chuckle scoffed at the thought. "Why talk about nothing?" he asked. His green eyes moved appraisingly over Jean. "Is Miss Melba another of Clause's * * * proteges * * *?"

Something in his manner angered Jean. She stared at him challengingly for an instant, then turned to Marcia. "I'm * * * tired," she said quietly. "May I go to my room?"

Marcia glanced at Fargeson quickly. But she was smiling again when she slipped an arm about Jean's shoulders and walked with her along the hall to a large bedroom at the back of the apartment.

When at last she was alone, Jean fell across the bed and covered her eyes with her arm. She was utterly, utterly miserable. Her brain was a maelstrom of confusion, suspicion, regret, loneliness, fear, anger * * * wonder. Who was Marcia White? Who was Fargeson? Who was that little viper, Diggers? Where did they fit into the world of Sandy Clause?

Her door was half open. She got up and closed it quietly, then felt her way across the dark room to the one window on the south side.

Instantly her eyes caught the gay flicker of a star low in the heavens, and her heart gave a little jump. "My wishing star," she said to herself, "I almost wish I could take that wish back."

* * * *

If only she might walk out of the apartment without having to explain. If * * * But why couldn't she?

She opened her bedroom door and listened. Not a sound. She ran back to the bed, caught up her hat and purse, and returned to the door.

Softly she made her way to the door that would let her out of the apartment and glanced nervously toward the open living room door. What she saw sent a cold thrill along her spine. Fargeson held Marcia in his arms, his lips pressed to hers. They were in plain view, but only Fargeson's face was toward her. A wave of relief swept over her as she realized that his eyes were closed.

Quickly she passed into the corridor. But she dared not close the door. A false click would give her away.

Breathless, she darted along the corridor and down the stairs. The elevator was coming up. She waited until it had passed and continued her hurried descent.

But when she came to the lobby and was about to open the door she heard some one coming. She dropped down between a radiator and the door and waited.

A man came in, was about to punch the elevator button when he apparently changed his mind and started up the stairs. When he came to the half-landing and turned, Jean saw his face.

It was Sandy!

Jean thought of the scene she had just witnessed in the apartment, of the door she had left partly open, of Marcia's three facts of life, of her incidental, "Never be content with one man."

Then she was running again, through the door, and out into the night.

(Continued Tomorrow.)

(Copyright, 1930.)

HOW IT BEGAN... By Russ Murphy

FLAPS ON MEN'S POCKETS..
IN GREAT GRANDFATHER'S DAY, HE DIDN'T CARRY A GLADSTONE BAG WHEN HE WENT TRAVELLING. . . . HE STUFFED ALL HIS BELONGINGS IN HIS CAVERNOUS POCKETS AND BUTTONED THEM SHUT SO NOTHING WOULD JOG OUT AS HIS HORSE TROTTED ALONG. . . .WE STILL HAVE KEPT HIS POCKET FLAPS.
PECUNIARY...THE ANCIENTS USED CATTLE FOR MONEY...THEY BOUGHT THEIR WIVES AND LANDS IN TERMS OF SHEEP AND CATTLE. . . . . PECUNIA, THE LATIN WORD FOR MONEY AND OUR WORD PECUNIARY BOTH COME FROM THE LATIN "PECUS" WHICH MEANT HERD.
SOPHOMORE...
THIS IS A CORRUPTION OF TWO GREEK WORDS, ONE MEANING WISE, AND THE OTHER MEANING FOOLISH. . . . IT REFERS TO THE AIR OF WISDOM ASSUMED BY COLLEGE STUDENTS WHO HAVE PASSED THEIR FRESHMAN YEAR.

TOMORROW—Turkish Crescent; In the Nick of Time; Paper.

If you have other ideas as to HOW IT BEGAN, write to Russ Murphy, care of The Washington Post. If you want to see how some other particular custom or saying began, let Russ Murphy know and his answer will be illustrated in this series.

IN THE PLAYHOUSE

By JOHN J. DALY

GRADUALLY, most of the plays that opened in Washington are moving on to New York. Two opened there this week—"Marseilles," the Marcel Pagnol drama produced here in the Belasco by Gilbert Miller, and "Tonight or Never," the David Belasco starring vehicle for Helen Gahagan. This play, by Lili Hatvany, also had its premiere at the Lafayette Square opera house. The next Broadway event with which Washingtonians are concerned will be Ethel Barrymore's venture in "Scarlet Sister Mary," scheduled for Tuesday night, November 25.

* * * *

WHEN Katharine Cornell's present play, "Dishonored Lady," leaves the stage of the Belasco it will have but four more weeks of life. After that it goes to the limbo of things theatrical, though it will be remembered in the prayers of the laity for many seasons to come, no doubt. Miss Cornell, in January, will start rehearsals on a new play, which will be ready for the market some time after George Washington's birthday—with the possible chance of a Washington opening. This is the play built around the celebrated love affair of the Brownings—Robert and Elizabeth, the poets—and to be christened later.

* * * *

IN the company at the Belasco this week is Sir Charles Francis, the English actor, playing the part of a lord of the manor. Sir Charles, while true to his majesty, the king, has spent a deal of his time in later years on this side of the Atlantic—and, recently, he married an American girl who was Miss Louise Reinhardt, from Wilmington, Del. They are spending their honeymoon touring the United States with the Cornell company. Many Washingtonians have entertained them during the stay here.

FROM Romaine Callender, one of the originals of the National Theatre Players, comes word that he has annexed quite a job with the latest New York success, "Grand Hotel," a German play written by Vicky Baum, the leading novelist of Der Vaterland. The play is from the production shop of Herman Shumlin, who gave to the world "The Last Mile"—and though there are 51 persons in the cast, Mr. Callender is up amongst the headliners. "I think I am a lucky actor," he writes, "to be in such a huge success—especially these days." The answer, of course, is the good old English, "Right-O!"

* * * *

JOHN PHILIP SOUSA is not the only Washingtonian who knows how to compose marches. Yesterday, when the celebrated bandmaster received such a splendid ovation at Union Station, with the Marine Band out in force, "The March King" was presented with the latest doughboy marching song, "Kings of the Highway," being an original composition of Col. Reynolds J. Burt, of the U. S. Infantry, and dedicated to that outfit. Lieut. Comdr. Sousa thought so much of the march that he played it in his two concerts here. Col. Burt is the official song master of the Military Order of the Carabao.

* * *

SUNDAY night will be a gala one on the river front when the first play of an exceedingly interesting repertoire will be unfolded by the Show Boat Players. Technically—or is it commercially?—the show boat is known as the James Adams' Floating Theater. It is being brought to Washington by the Kallipolis Grotto, under the managing directorship of Carleton Howell—and, furthermore, it's the same show boat featured in Edna Ferba's celebrated novel, and later in Flo Ziegfeld's masterpiece of the musicals, "Show Boat."

April Week High Spot For Memorial Visitors

A total of 11,250 persons visited the Lincoln Memorial at night during the week of April 19, 1930, that period marking the peak of the fiscal year, according to statistics compiled by Capt. Ray S. Montgomery, superintendent of the park police, and made public yesterday by Lieut. Col. U. S. Grant.

Lightest attendance at the memorial was during the week of January 4, when only 75 visited the shrine at night, the report showed.

Hoover's Grandchildren To Find Nursery Ready

(Associated Press.)

The three little grandchildren of President and Mrs. Hoover will find a modern nursery ready for them when they come to the White House to live, probably within two weeks.

Alterations are under way on the third floor of the White House, to provided three bedrooms and a playroom for the trio, Peggy Ann, 4 years old; Herbert 3rd, 2, and Joan, the baby. They are the children of Herbert Hoover, jr., who is ill at Asheville, N. C.

Guiding Your Child

By MRS. AGNES LYNE.

Too Good.

Most children give sufficient evidence of natural naughtiness to cause their parents to feel that there is no such thing as a child's being too good. Yet occasionally one does see a child who is just that.

Docile children, who conform faithfully to the pattern of behavior laid out for them by their elders, may be the most convenient children for their parents to bring up, but they very probably are neither learning to develop their own best abilities, nor to make adjustments to people which will be serviceable to them when later they undertake an independent existence.

It is not natural for a child to be good from an adult point of view. A child is naturally noisy, occasionally destructive and interested in pursuits that are apt to ruin his clothes, bring him grubby to the dinner table and cause his room to look a good deal like a junk shop.

A child who is always neat, clean and quiet, who always does as he is told the moment he is spoken to, who, furthermore, evidences none of the usual crass selfishness of childhood, has certainly been forced into the mold of conventional behavior before his inner growth could possibly have made it an expression of civilized feeling.

Such outward conformity in childhood can only be achieved at the cost of a good many violent repressions, which are more than likely to cause trouble later on.

The repressed attitudes either break forth in all their crudeness at some later date when we may rightly expect a higher lever of behavior, or the child may be permanently kept from realizing his own interests from knowing his own wishes, or pursuing activities calculated to give him genuine satisfaction.

Fifth Ave. Fashions

NEW YORK

The wrapped arrangement of the bodice and the grouped plaits at the side-front of the skirt tend to give the figure charming height.

The shawl collar also contributes length.

It's a crepy patterned woolen in forest green coloring. The vest is of lace. The shawl collar is plain harmonizing crepe.

Style No. 160 may be had in sizes 16, 18, 20 years, 36, 38, 40 and 42 inches bust. The medium size requires 3 yards of 39-inch material with ⅛ yard of 35-inch contrasting and ¼ yards of 11-inch lace.

Feather weight diagonal monotone tweed is snappy. Make the vest of plain tweed.

Wool jersey in raisin shade self-trimmed is splendid choice.

Canton crepe and crepe marocain also is appropriate.

Price of pattern 15 cents. Address Fashion Department, The Washington Post, 406 World Building, New York City.

Inclosed is 15 cents. Please send to

Write name clearly.

Street and Number

City. State.

Pattern No. Size.

160

Hollywood Screen Life

By HUBBARD KEAVY.

Hollywood—Barry Connors was a lawyer, actor, sailor, dancer, actor again and short story writer in the order given. Now, at 47, he is a playwright.

WILLIAM POWELL.

While Connors was in vaudeville he wrote his own acts as well as the songs he sang. During lay-offs he wrote short stories.

With typical beginner's luck, he sold the first one he ever wrote. Then he turned out "about 300 more" without making a single sale.

One of Connors' successful stories so impressed Edward Esmonde, a friend who had been a vaudeville actor for 43 years, that he suggested the actor-author turn playwright.

We'll let Connors, just arrived here to write for the movies, tell about it.

"I had never written a play nor even thought about it. Moreover, writing a play requires a good deal of time and I needed to work, because I was just about 'broke.'

"Esmonde said he would 'grubstake' me until I wrote a successful play. So I left New York and went to the high Sierra Mountains in California where I got a cabin and prepared to write.

I had no idea how long it would take me to write a play. I worked eight months, nights mostly, and completed one. But, I wasn't satisfied so I started another. A year later I finished it."

Reward.

Connors didn't give all his time to writing. He says he felt ashamed to take money from his friend and seemingly accomplish so little. In order to pay some of his expenses he prospected for gold, hunted, fished and trapped.

With a singular perseverance, however, Connors stayed on the job.

"I was in the mountains for four years and nine months, determined to make some kind of a showing," Connors went on. "In 1923 I went back to New York with five completed plays. Esmonde sold four of them and three were produced."

In return for Esmonde's confidence in him, and for virtually supporting him for five years, Connors made his patron not only his business manager but his partner. And now Connors gives a large portion of his earnings to Esmonde.

In Passing.

William Powell was a villain in nearly 30 pictures before he played a sympathetic leading role. . . . The team of Wheeler and Woolsey will be split after one more picture. . . . They will be featured alone. . . . Renee Davies, sister of Marion, has become representative of a theatrical paper in Hollywood.

SOCIETY EVENTS

Continued from Page 7.

street, from which the club took its name. Historic Evermay is now the residence of Mr. F. Lammot Belin, the new social mentor at the White House, and Mrs. Belin. The club was formed for the purpose of studying literature and arts of various countries and current events in politics, science and religion.

Mrs. Orme is a life member of the organization, and the only other charter member now living is Mrs. George P. DuBose, who makes her home on Q street. The first president of the club was the late Mrs. John D. Patten.

Meetings were held twice a month at Evermay until 1919, when Mrs. Orme moved from the estate. Now they are held once a month at the homes of various members.

Present officers of the club besides Mrs. Mills are Mrs. Lore A. Rogers, vice president; Mrs. James McKirdy, secretary, and Mrs. James Courts, treasurer. The program for this season includes the study of Russia.

At yesterday's meeting, talks were presented by several of the members including Mrs. Thomas M. Woodward, Miss Nellie Flournoy, sister of Mr. Richard Flournoy, of the State Department; Mrs. Frank S. Bright, who only recently returned to her home in Georgetown after attending the conferences of the League of Nations in Geneva, and Mrs. Alexander S. Steuart.

Other meetings this season will be held December 18, January 15, February 19, March 19, April 18 and May 21.

Representative and Mrs. Charles A. Eaton, of New Jersey, have announced the marriage of their niece, Miss Lorraine Coutts, to Mr. John Lindsay Downrick. The ceremony took place Saturday in London. The bride is the daughter of Mrs. Marion L. Coutts, of Deland, Fla. She has, however, made her home for several years with Representative and Mrs. Eaton, and was a frequent visitor in Washington last winter at Bellvue, the historic Georgetown estate which the Eatons occupied. Mrs. Downrick was graduated last year from the New Jersey Women's College in New Brunswick.

She will reside in London, where her husband is connected with the English branch of the American Express Co.

Representative and Mrs. Eaton will arrive in Washington shortly and reopen their Georgetown home for the season. Their daughter, Miss Star Eaton, made her debut in the Capital last year.

Miss George Quirk, in compliment to her daughter, Miss Elizabeth Quirk, will entertain at a bridge tea today in honor of Miss Bernice Victoria Green, whose marriage to Mr. Lloyd Leonard Nelson, of Baltimore, has been set for Thanksgiving Day.

next. Miss Wirgman will be presented to Capital society by Mrs. Wirgman next winter.

Col. and Mrs. J. K. Crain will entertain a company at dinner at the Shoreham tomorrow evening, the party remaining later for the supper dance. The guests will include Maj. Gen. and Mrs. R. P. Davis, Brig. Gen. and Mrs. William H. Tschappat, Lieut. Col. and Mrs. R. H. Jordan, Lieut. Col. and Mrs. Walter C. Baker, Maj. and Mrs. Charles D. Daley, Mrs. S. C. Bradley and Lieut. Col. and Mrs. L. B. Magruder.

Lieut. Comdr. and Mrs. Benjamin Soule Gantz have arrived from China, where they have been stationed for two years. They are visiting the latter's mother, Mrs. G. W. Offutt at Alban Towers, while looking for a house in Washington. Lieut. Comdr. Gantz is on duty here at the Navy Department.

Senator Royal S. Copeland, of New York, is at the Willard.

Floor Committee Named For Epiphany Ball.

The floor committee named for the Epiphany Church Home ball, for the benefit of aged women, which will take place at the Mayflower on Friday, November 28, includes: Mr. Bowman MacArthur, chairman; Mr. Fulton Lewis, jr., vice chairman; Mr. Robert Ash, Mr. Jennings Bailey, jr., Mr. Sam Beach Mr. Frederick M. Bradley, Mr. William D. Cheatham, Mr. German Emery, Mr. Marshall O. Exnicios, Mr. Alexander Gregg, Mr. Charles D. Hayes, Mr. A. Geary Johnson, Mr. Alfons Landa, Mrs. Ingham Mack, Mr. William T. Mann, Mr. Blaine Mallan, Mr. Kenneth Murray, Mr. James P. Nolan Mr. John Parker, Mr. William W. Rapley, jr., Mr. Henry Ravenel, Mr. John Allen Selby, Mr. Latimer Snowden Mr. George T. Summerlin, jr. Mr Homer Tatum, Mr. Albert W. Walker and Mr. Francis Winslow.

Mr. Thomas S. Morrell, of Brooklyn, has arrived in Washington and is at the Potomac Park Apartments.

Mrs. W. Wayne Wirgman has sent out invitations for a dance at the Washington Club December 5 in honor of her subdeb daughter, Miss Atlee Wayne Wirgman. Among the guests will be buds of this season and

Helping the Homemaker

By LOUISE BENNET WEAVER.

Salmon Croquettes.

Breakfast.

Chilled Orange Juice
Cooked Wheat Cereal and Cream
Poached Eggs on Toast
Coffee.

Luncheon.

Scrambled Vegetables
Bread Apple Butter
Queen's Tarts Tea

Dinner.

Salmon Croquettes Creamed Potatoes
Bread Plum Jelly
Vegetable Salad in Gelatin
Gingerbread Coffee

Scrambled Vegetables.

3 tablespoons fat (bacon).
2 tablespoons chopped onions.
3 tablespoons chopped celery.
1 cup cooked rice.
1½ cups tomatoes.
2 eggs, well beaten.

Heat in frying pan. When hot, add and brown the onions, celery and rice. Add the tomatoes and cook three minutes. Add the eggs, cook one minute, stirring constantly. Serve at once.

Queen's Tart Filling.

½ cup sugar.
3 tablespoons flour.
⅛ teaspoon salt.
1 egg or 2 yolks.
1 cup milk.
1-3 cup raisins.
¼ cup broken nuts.
1 teaspoon vanilla.

Blend the sugar and flour. Add the egg and milk. Cook in a double boiler until very thick and creamy. Add rest of ingredients. Cool. Pour into shallow baked tarts. Serve cold.

Salmon Croquettes.

(Suitable to serve for luncheon or dinner.)

4 tablespoons butter.
5 tablespoons flour.
2 cups milk.
½ teaspoon salt.
¼ teaspoon paprika.
¼ teaspoon celery salt.
1 tablespoon finely chopped parsley.
1 cup salmon (cooked).
1 cup rolled bread or cracker crumbs.
1 egg.
1 tablespoon cold water.

Melt the butter and add the flour. Blend and add the milk and cook until very thick sauce forms. Stir constantly. Add seasonings and salmon. Cool. Drop tablespoons of the mixture into the egg, which has been mixed with the water, and then roll in the crumbs. Shape and fry in deep, hot fat.

Gov. Roosevelt Sails For Talk With Hoover

San Juan, Porto Rico, Nov. 20 (A. P.).—Gov. Theodore Roosevelt sailed from Porto Rico today enroute to Washington to confer with President Hoover on Porto Rican affairs.

While North he will speak in several cities in behalf of the Porto Rican health campaign recently approved by the President.

Ask about the low rates for seven-time orders on Post Classified Ads. Just phone National 4205.

ROSES AND CARNATIONS
$1.00 Dozen
We're making business good by offering such beautiful and desirable flowers at a real bargain price. They're the $1.50 Kind.
Blackistone
3 Doors West of 14th St.
1407 H Street
National 4905

Thanksgiving Dinner
At this charming Old Tavern will include everything that Grandma and Mother ever dreamed of.
The cheerful log fires, the big, brown turkey, pumpkin pies and all.
Noon to 8:30 P. M.
PHONE YOUR RESERVATION
SILVER SPRING 3.
LUNCHEON TEAS
DINNERS
SUNDAY MORNING BREAKFAST.

INVESTMENT BUILDING
SUITES arranged to suit your requirements.
H. L. RUST COMPANY
Agent

Read The Post's New Classified Ads

Every Saturday and Sunday
$1.75 ROUND TRIP TO BALTIMORE
80 minutes from heart of Washington to heart of Baltimore
$1.00 ROUND TRIP TO ANNAPOLIS
And
UNITED STATES NAVAL ACADEMY
NAVY-UNIV. of MD. FOOTBALL
Annapolis, Saturday, Nov. 22
Tickets Good on All Trains Saturdays and Sundays With Return Limited to Last Train Sunday Night.
WASHINGTON, BALTIMORE AND ANNAPOLIS ELECTRIC RAILROAD
12th and New York Ave. N. W.

Tea Dances
will be resumed at
THE MAYFLOWER
In the unsurpassed setting of
The Palm Court
on Saturday, November 22
to continue Wednesdays and Saturdays throughout the season.
A La Carte Service, No Cover Charge
Sidney's Mayflower Orchestra
Nightly Dinner Dances begin Tuesday, December 16th.
The MAYFLOWER

This Walk-Over is Famous! It Makes Walking a Pleasure
Princess Pat
An old favorite in modern dress. It is of dull kid with dull silver trim.
$11.50

A Main Spring Arch Shoe
Yes, it has the wonderful Main SPRING ARCH—straight, inside lines—plenty of room at the joints—an ideal model for suffering feet—or feet that want to avoid trouble.
Wolf's Walk-Over Shop
929 F Street

What it means when they say "This is a Pasternak Coat"
. . . the name is distinguished, yes, but it is not merely to have a smart label that critical women and misses come back here season after season.
. . . it is because they know we present only the most distinctive coats . . . They know that nowhere will they find more beautiful tailoring or finer fabrics and furs . . . they also know that only the best tailors can give a coat the ultra-smart, exclusive manner that is Pasternak.
Women's and Misses' Coats
Second Floor
M. PASTERNAK
1219 Connecticut Ave.

CLOGGED NOSE
RELIEVE IT WITH GLYCO
Stop that coming cold in its tracks. A little GLYCO, a little water and a Kress & Owen nasal douche will carry the solution to the affected parts. Soothingly, it will clear a passage through your nostrils and down into your throat. It takes but a moment and instant relief follows from that stuffy head feeling. Prescribed by physicians for over 30 years. Just say "GLYCO" to your druggist. Kress & Owen Co., N. Y.
GLYCO
THYMOLINE
FOR THE THROAT · MOUTH · NOSE

George F. Bergman Dies; Rites to Be Tomorrow

Special to The Washington Post.

Cumberland, Nov. 20.—George F. Bergman, 63, employed by the Western Maryland Railway Co. as airbrake foreman, died early yesterday at his home at Ridgeley, opposite this city. He is survived by his wife, two sons, Herman F., Louisville, Ohio, and John W. Bergman, this city, and one daughter, Mrs. Harry McCormick, Weston, W. Va.

The funeral will be held Saturday morning from St. Anthony's Catholic Church, Ridgeley, with burial in SS. Peter and Paul Cemetery.

Bus Driver Extinguishes Blaze Set by Oil Stove

Special to The Washington Post.

Hagerstown, Md., Nov. 20.—Richard Grove, city bus driver, halted his machine long enough yesterday to extinguish the fire which threatened the home of John Beard. He saw smoke issuing from the kitchen as he passed and found that a kerosene stove had exploded.

He tossed the stove out, then extinguished the blaze, which was spreading over the kitchen.

Native of London Dies In Cumberland at 86

Special to The Washington Post.

Cumberland, Md., Nov. 20.—Henry W. Parker, aged 86, native of London, England, died last night at the home of his daughter, Mrs. August A. Roeder.

Mr. Parker, one of the early iron and steel workers here, was a resident of Cumberland 60 years. At one time he was employed by the Baltimore & Ohio Railroad in the old rolling mill. He is survived by one other daughter and four sons.

Joint Funeral Services Held for 4 Fire Victims

Joint funeral services for the four victims of the tragic Colvin Run fire were held yesterday morning in the Andrew Chapel Church, on the Alexandria-Leesburg pike, about 3 miles from Tysons Cross-Roads. Services were conducted by the Rev. Mr. Rice, of Fairfax, pastor of the church.

The mother, Mrs. Bernice Sullivan, 27, and children, Elizabeth, 9; Elsie, 6, and Daniel J., jr., 4, were buried side by side in the same grave in the Andrew Chapel Cemetery.

Fall Fatal to Lineman.

Lynchburg, Va., Nov. 20 (Special).—Robert R. Worrell, 24, a lineman, employed here by the Appalachian Electric Power Co., died late Tuesday at Lynchburg Hospital as a result of a fall two weeks ago from a pole in Peakland. Worrell was a son of Mr. and Mrs. Garland Worrell, Hillsville, who survive him with a brother and three sisters. His body was sent home for burial.

Contest Winners

Palace—The Virtuous Sin.

Mrs. Alfred Milnes, P. O. 87, Manassas, Va.; Barbara L. Sutton, Manassas, Va.; Gaby D. de Medina, 1303 New Hampshire avenue; Daisy W. Pickett, Hotel Driscoll; Hazel M. LeFevre, 423 Concord avenue northwest; Ethel L. Volland, 1515 Hamline street northeast; Marian Howard, 2316 8 street northwest; Elaine Weigle, 3232 Thirteenth street northwest; Freda B. Hazell, 3023 Fourteenth street northwest; Mrs. Louise Venable, 1818 D street southeast; Kathleen Caldwell, 2113 H street northwest; Mrs M. Forney, 104 Arlington avenue, Clarendon, Va.; Adelaide L. Woodford, 2038 Eighteenth street northwest.

Doris Stultz, 1420 Park road northwest; Mrs. Thomas N. Roane, 243 Eighth street southeast; Dorothea J. Lewis, 3216 Thirteenth street northwest; Mrs. N W. Davis, 1222 New Hampshire avenue; A' Kerfoot, Box 105, Riverdale, Md.; Marion A. Pashach, 3518 T street northwest; E. Walter Smith, 2412 Eighteenth street northwest; Elizabeth Hodgson, 1813 Kilbourne street northwest; Bess A. D. Morrison, 2119 H street northwest; Mary Fadely, 2233 Eighteenth street northwest; Elizabeth S. Hall, 1819 G street northwest; William H. Davis, 2031 H street northeast; Bertha Hall, 1719 Thirteenth street northwest.

Miss F. E. Rosenberg, 1750 Sixteenth street northwest; Mrs. L. A. Nolan, Burlington Hotel; Mrs. H. C. Woolley, St. Elizabeths Hospital; Mrs. M. V. Seeds, 3229 Klingle road; Peggy Collins, 105 Summerfield road, Chevy Chase, Md.; Lorene V. C Stiefel, 3039 Q street northwest; Ione Casto, 3056 Porter street northwest; Francis Munol, 2018 O street northwest; T. M. Smiley, 2106 F street northwest; Lorraine Gerrad, 1208 Ingraham street northwest; Dorothy A. Lausen, 1309 Quincy street northwest; Dorothy Mills, 3701 Massachusetts avenue; Mrs. Tony Dawson, 811 I street southeast; Jerri Renaud, 349 G street southwest; Mary Palermo, 1417 Park road northwest; Thelma Grasse, 1005 I street northeast; Gloria Sacasa, 2401 Fifteenth street northwest; Elena Gutierlez, 2401 Fifteenth street northwest; Anne Diffenderfer, 1707 Bay street southeast.

Another Film Picture Presented to Readers

CASH AND MOVIE TICKETS FOR CORRECT ANSWERS.

Fill out the blanks at the right and mail to the Movie Contest Editor, The Washington Post, within six days. A ticket to one of the theaters listed below will be given to all who give the correct answers. A similar picture and questionnaire is appearing in The Post each day from Sunday, November 2, to Saturday, November 22. At the end of this period prizes will be awarded for the highest average of correct answers throughout the contest. First prize, $25 in cash; second prize, two theater tickets each week for twelve weeks; third prize, two tickets each week for eight weeks; fourth prize, two tickets each week for four weeks. Twenty-five prizes of $1 each will be awarded for the next 25 highest averages.

THIS CONTEST IS BASED ON FILMS NOW CURRENT AT THE THEATERS NAMED BELOW

Loew's Columbia Theater.
The Fox Theater.
R-K-O Keith's Theater.
Warner Bros. Metropolitan Theater
Warner Bros. Earle Theater.
Loew's Palace Theater.
The Rialto Theater.

1. How is the film from which this picture was taken billed and at what theater is it being shown?

2. Name the man who is seated and the three women shown in the above picture.

3. What company produced the picture and who directed it?

4. Name two other films in which the male star has been featured and his leading woman in each.

5. What is the name of the man who plays the part of the male star's valet? In what picture did he play opposite Helen Kane?

6. Name two other motion pictures in which O. P. Heggie has been featured.

FILM TIME TABLES

Feature pictures are presented on the following schedules at the theaters named:

Fox—"Just Imagine," at 11:15 a. m., 2:04, 4:53, 7:18 and 9:44 p. m. Stage shows at 1:08, 3:57, 6:46 and 9:12 p. m.

Columbia—"Min and Bill," at 11:40 a. m., 1:40, 3:45, 5:45, 7:50 and 9:55 p. m.

R-K-O Keith's—"Playboy of Paris," at 11:35 a. m., 1:30, 3:40, 5:40, 7:40 and 9:40 p. m.

Palace—"Derelict," at 12:05, 2:20, 4:45, 7:30 and 9:45 p. m. Stage shows at 1:35, 4, 6:50 and 9:05 p. m.

Earle—"River's End," at 12 noon, 2:20, 5:25, 7:45 and 10:05 p. m. Stage shows at 1:15, 3:35, 6:40 and 9 p. m.

Metropolitan—"The Gorilla," at 11 a. m., 12:48, 2:35, 4:24, 6:12, 8 and 9:50 p. m.

Rialto—"The Cat Creeps," at 11:45 a. m., 1:55, 3:53, 5:50, 7:50 and 9:45 p. m.

Tivoli—"A Lady's Morals," at 2:20, 4:05, 6, 7:45 and 9:35 p. m.

Ambassador—"Little Accident," at 6, 7:50 and 9:45 p. m.

You can get what you want quickly with a Post Classified Ad.

New Drilling Is Started At Base of Monument

Drilling on the fourth of a series of excavations to determine the depth of bedrock around the base of Washington Monument was started yesterday. A depth of 50 feet was reached in the new hole, disclosing a sand and gravel fill similar to that found on the north and west sides of the shaft. The third hole showed soft rock about 100 feet down and bedrock at 128 feet.

The excavations are being made for the National Capital Park and Planning Commission to determine the soil and rock structure around the Monument for guidance in constructing the proper foundations to support the Monument when the proposed sunken gardens are built on the Monument Grounds.

Truly American Music Seen for Near Future

Paris, Nov. 20 (A.P.).—American music, which is neither Indian, Negro nor jazz, will burst upon a startled world before many years, compelling the unstinted admiration of the world's masters, Wheeler Beckett, guest conductor of the San Francisco Symphony Orchestra, told a gathering of Americans here.

In spite of America's material advancement, he declared, the country remains permeated with a Celtic mysticism which will emerge in the music of its young composers. Those young men now are reaching after ideals they have not yet succeeded in expressing, he said. This triumph, Mr. Beckett believes, is coming as the result of a series of experiments which have not evolved a national music.

AMUSEMENTS AMUSEMENTS

WARNER BROS. EARLE

Come Enjoy ...the brightest, flashiest, sunniest Show in Town! Starts TOMORROW

MARILYN MILLER in a First National Vitaphone hit "SUNNY"
...sunny eyes...sunny lips...sunny smile that captivate. Yes! with JOE DONAHUE LAWRENCE GRAY

ON THE STAGE Ziegfeld's incomparable Star of Stage, Screen & Radio BELLE BAKER in repertoire of new songs "JOE" DONAHUE who appears also with Marilyn Miller in "Sunny" in person with NELLIE BREEN ARDINE & TYRRELL HELEN TEJAN, KELLER SISTERS & LEO STONE KAY, HAMLIN and KAY COMEDIANS And Other Attractions

LAST TIMES TODAY ON THE SCREEN "RIVER'S END"

ON THE STAGE Lillian ROTH OTHER ATTRACTIONS

See THIS SHOW AT SPECIAL THANKSGIVING EVE MIDNIGHT SHOW (11:30 P.M.) NOV. 26th. GET SEATS NOW 60¢

TWO GREAT EVENTS

All Washington is eagerly Awaiting

1. Anxiety . . . expectation, impatience is expressed by all Washington as a result of the announcement of the stupendous policy of road show attractions coming to Warner's METROPOLITAN.

2. The master drama accorded the honor of inaugurating this policy is "OUTWARD BOUND"—a creative motion picture of such intensity, originality and touching drama that nothing like it has ever been seen on the screen before . . . . and probably never again.

It has taken Hollywood 20 years of growth, experiment and development before it could achieve such a masterpiece . . . a masterpiece that regardless of age or taste will live with you forever.

"OUTWARD BOUND"

First Performance
Thanksgiving Eve
Wednesday Night,
November 26th—8:45 P. M.
Twice Daily Thereafter
2:45—8:45 P. M.

Reserved Seats Now Available
—at Box Office or by Phone or Mail
Phone National 0540

Warner Bros,
METROPOLITAN

R-K-O KEITH'S

STARTING TOMORROW
AT 10:30 A. M.

COLUMBIA PICTURES presents Lovable David

From the celebrated story by JOSEPH HERGESHEIMER
with RICHARD CROMWELL NOAH BEERY JOAN PEERS HENRY B. WALTHALL GEORGE DUBVEA

THE immortal classic the whole world will remember!

So Lovable, Gay, Wholesome and Charming, it Completely Steals Your Heart!

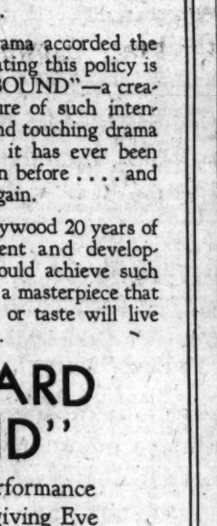

LAST DAY—MAURICE CHEVALIER IN "PLAYBOY OF PARIS"

AMUSEMENTS AMUSEMENTS AMUSEMENTS

Remember "SUNNY SIDE UP"?

...the appealing love story, lingering lyrics, loud laughs, and tantalizing tunes of DE SYLVA, BROWN and HENDERSON
...the brilliant direction of DAVID BUTLER
...the screaming comedy of EL BRENDEL
...the impish impertinence and humorous songs of MARJORIE WHITE
...the "Turn on the Heat" dance-creation of SEYMOUR FELIX

Now just imagine

"JUST IMAGINE"

THE SMASHING ANSWER TO YOUR CRY FOR SOMETHING NEW IN ENTERTAINMENT

Again You Have the Genius of
DeSylva, Brown and Henderson
only bigger and better, with a cast including
EL BRENDEL
MAUREEN O'SULLIVAN
MARJORIE WHITE
JOHN GARRICK
FRANK ALBERTSON
Directed by DAVID BUTLER—Dances by SEYMOUR FELIX

And what a story—love and laughter in 1980—petting parties in rocket planes—love-nests on the 325th floor—aerial parking stations and "fly" cops—the government choosing your sweeties.

—on the stage—
FANCHON & MARCO'S "BROADWAY VENUSES" IDEA
MEL KLEE EVA MANDELL
Dorothy Neville Wells & Winthrop Danny Beck
12 BROADWAY VENUS CONTEST WINNERS

The LAST WORD FOX

LOEW'S PALACE NOW PLAYING GEORGE BANCROFT in "DERELICT" On the Stage WESLEY EDDY in "OFF SHORE" Comes Saturday William Haines in "Remote Control" Second Week, WESLEY EDDY in "RUSTIC FANCIES"

LOEW'S COLUMBIA NOW PLAYING MARIE DRESSLER and WALLACE BEERY in "MIN and BILL" Which has everything that goes to make a truly great picture....

NATIONAL Phone Natl. 0501-0502 Tonight at 8:30 $1.00 to $4.00 Mat. Sat. $1.00 to $3.00
A NEW REVUE DIRECT FROM SOLID YEAR IN NEW YORK
EARL CARROLL SKETCH BOOK BY EDDIE CANTOR
53 GLITTERING SCENES - 1000 LAUGHS! ORIGINAL NEW YORK CAST AND PRODUCTION COMPANY OF 100 INCLUDING WILLIAM MAHONEY DEMAREST SAILORS AND 36 OF THE MOST BEAUTIFUL GIRLS IN THE WORLD THE 3

NEXT WEEK—SEATS NOW
After a successful run of one year in Paris, directly prior to the New York engagement
ARCH SELWYN (In association with Erlanger Productions, Inc.) Present
BASIL RATHBONE IN A PARISIAN COMEDY
"A Kiss of Importance"
With Fred Kerr Montagu Love Ann Andrews A. P. Kaye
Directed by LIONEL ATWILL
Nights: 50c to $2.50. Wed., Thurs. & Sat. Mats., 50c to $2.00.

SOLD INTO BONDAGE BODY and SOUL

Lupe VELEZ Lewis AYRES
STAR OF ALL QUIET ON THE WESTERN FRONT
IN "EAST is WEST"
WITH EDWARD G. ROBINSON

FORBIDDEN LOVE . . . Mightier than the great God convention . . . A MAN . . . A GIRL . . overthrowing the menace of their existence . . . Sowing primitive passion and reaping a whirlwind

Starting Saturday!
RIALTO 9TH. AT GEE

Last Times Today—"THE CAT CREEPS"

SEASON AND SINGLE TICKETS NOW ON SALE
BEETHOVEN FESTIVAL
By the Famous
BOSTON SYMPHONY ORCHESTRA
With Its Illustrious Conductor
DR. SERGE KOUSSEVITZKY
CONSTITUTION HALL
FOUR PERFORMANCES
Three Evenings and One Matinee
DEC. 2, 3, 5, 6
Soloists—MYRA HESS, *Pianist*
JOSEF HOFMANN, *Pianist*
EFREM ZIMBALIST, *Violinist*
Soloists With 9th Symphony: JEANETTE VREELAND, DAN GRIDLEY, NEVADA VAN DER VEER, FRASER GANGE and Chorus of 200 Voices.
SEASON TICKETS $13.00, $11.00, $9.00, $7.00, $5.00, $4.00.
SINGLE TICKETS $5.50, $3.00, $2.50, $2.00, $1.50, $1.00.
Mrs. Wilson-Greene's Concert Bureau. Droop's 1300 G St. Dis. 6493.

PADEREWSKI
CONSTITUTION HALL
WED. AFT., NOV. 26, 4:30
Seats, Mrs. Wilson-Greene's Bureau, Droop's, 1300 G st.; District 6493.

METROPOLITAN
LAST 3 DAYS
CREEPS - THRILLS LAFFS
The GORILLA
A FIRST NATIONAL & VITAPHONE THRILLER
Also BENNY RUBIN JOE PENNER IN "PIRATES" IN "STEPPING OUT"

Dear Washingtonians, I Am Sure You Are Anxious to Meet
CONNI

Tonight at 8:30 50c to $3 SHUBERT BELASCO SATURDAY at 2:30 50c to $2.50

GILBERT MILLER (In Association with Guthrie McClintic) presents
KATHARINE CORNELL
IN HER EMPIRE THEATRE, NEW YORK SUCCESS
Dishonored Lady
Next Week—Mail Orders— Seats Now. Third Play of Subscription Series Under Auspices Professional Players
PIRANDELLO'S NEW DRAMA
"AS YOU DESIRE ME"
With the Brilliant
JUDITH ANDERSON
Nights: $2.50 Mez., $2.00 & $1.50; Bal., $1.50 & $1.00; Gal., 50c. Thurs. & Sat. Mats., 50c to $2.00.
SAVE BY SUBSCRIBING

POST WANT ADS PAY

IT PAYS TO *BUY* A CROSLEY RADIO

Now Complete with tubes
NOTHING ELSE TO BUY $74.50

Astonishingly Beautiful Low Utility Cabinet Housing A.C. Receiver

The CROSLEY PAL

A magnificently beautiful cabinet the hand carved effect of which is an exact reproduction of an original wood carving. Stands only 25¾" high and can be used as an end table, smoking table, bedside table, or out in the room as a magazine stand. Uses Three Screen Grid tubes type -24, one type -45 tube in the power output stage, and one type -80 tube as a rectifier. The latest type Crosley electro dynamic-power speaker is incorporated. The Crosley PAL has never been equalled at the low price including tubes—it represents the greatest money-saving buy in radio today. Come in—see and hear this wonderful receiver—arrange for a demonstration.

CROSLEY BUDDY $64.50 COMPLETE WITH TUBES

EASY TERMS arranged to suit your convenience

CROSLEY MATE $79.50 COMPLETE WITH TUBES

SOME AUTHORIZED CROSLEY DEALERS

HECHT CO., 7th and F sts. nw.
POST RADIO CO., 9th and F sts. nw.
STANDARD RADIO CO., 423 11th st. nw.
HAZLETON BICYCLE CO., 424 9th st. nw.
BROOKLAND HARDWARE CO., 3500 12th st. ne.
ATLANTIC RADIO & ELEC. CO., 2016 14th st. nw.
LANSBURGH'S, 8th and E sts. nw.
W. B. MOSES, 11th and F sts. nw.
C. W. DAUBER, 2320 18th st. nw.
SPENCER BAT. & ELEC. CO., 2417 Pa. ave. nw.
HUTCHINSON FURNITURE CO., 1814 14th st. nw.
MOORE & CAIN, 4th st. and R. I. ave. ne.
GIBSON CO., 917 G st. nw.
CATLINS, INC., 1324 N. Y. ave. nw.
LEE KOHLER, 3419 Conn. ave.
I. F. DINOWITZER, 620 Pa. ave. nw.
HENRY HIGHAM, Jr., 105 B st. se.
O. C. DORIAN, 702 10th st. nw.
QUACKENBUSH HDW. CO., 3263 M st. nw.
KING'S PALACE, 810 7th st. nw.

SUBURBAN DEALERS

A. C. RAWLETT, Alexandria, Va.
A. L. LADD, Alexandria, Va.
HARVEY RADIO & ELEC. CO., Mount Rainier, Md.
F. L. WATKINS, Seat Pleasant, Md.

WHOLESALE DISTRIBUTOR
DOUBLEDAY-HILL ELECTRIC CO.
715 12th St. N.W. Phone Nat'l 4680

YOU'RE THERE WITH A CROSLEY
CROSLEY RADIO

Help Your Kidneys

Deal Promptly With Kidney Irregularities.

When bladder irritations, getting up at night and constant backache keep you miserable, don't take chances! Help your kidneys at the first sign of disorder. Use *Doan's Pills*. Successful for more than 50 years. Endorsed by hundreds of thousands of grateful users. Sold by dealers everywhere.

Doan's Pills
A DIURETIC FOR THE KIDNEYS

FURNITURE RENTING H. BAUM & SON OFFICE FURNITURE National 0136 616 E St. N.W.

COUNTESS REGAINS CITIZENSHIP IN U.S.

New York Woman Gives Up Both Title and Allegiance to King of Italy.

MARRIAGE NOT INVOLVED

Countess Freida Frasch Costantini, of Tulip Hill, Locust Valley, Long Island, N. Y., regained her American citizenship here yesterday.

Before Justice William Hitz in District Supreme Court, she renounced her title of nobility, also her allegiance to the King of Italy, and swore to uphold the American Constitution and be loyal to the flag.

Mrs. Costantini came to Washington Wednesday night and was still here late last night. She made the trip, it was said, especially to expedite her resumption of citizenship. She was sponsored by John A. Kreitz, of the Dresden Apartments, Washington, and George L. Shearer, of 61 East Sixty-sixth street, New York City.

In her petition she gives her occupation as housewife. She was born August 3, 1879, at Cleveland, of German parentage. She was married September 18, 1922, in New York City to Count David A. Costantini, of Florence, Italy.

Mrs. Costantini makes it clear she is still married and that her husband's residence is Paris, France. She states that she came to America November 11 and intends to remain in the United States. In asking to be restored to her American citizenship, she explains that she never has accepted any other nationality by any affirmative act.

Mrs. Costantini told the court that before her marriage she was known under the name of Whiton, having been married to Henry D. Whiton at Cleveland. She explained that she has a child by that marriage, born in 1904.

Rich Gifts From Unknown Mystify Farmer and Wife

Jewelry Is Left in Mail Box of Clarion, Pa., Couple, on Three Occasions; Note Says Presents Represent Gratitude for Old Favor.

Clarion, Pa., Nov. 20 (A.P.).—Into the prosaic lives of a respectable Clarion County farmer and his wife has come a mystery for which they find no solution—a mystery of valuable gifts left in the family mailbox by a person whose identity is not disclosed.

On Halloween of 1928, Mr. and Mrs. John Neely returned to their farm home late and found in the mail box a cigar box containing a valuable watch and a mesh bag of excellent quality. They feared trouble would result if they disclosed the articles were in their possession, they said, and put the gifts away and kept silent.

The farmer and his wife again were away from home on Christmas Day of 1928. When they returned, another box was in the mailbox. In it was a man's ring set with a ruby and a diamond ring for a woman. Also there was a note saying that the Neelys need not be afraid to wear the gifts, because they came from an unknown friend whom Mrs. Neely had befriended when she was very young. It added that some day every one would know whence the gifts came.

The third visitation of the unknown friend was made two nights ago. While the Neelys were away from home a man's diamond ring and a pendant set with two large diamonds were left in the mail box with a note explaining that these were Christmas gifts.

Mrs. Neely remembers no one to whom she rendered a service, as set forth in the donor's note. The Neelys have shown the gifts to persons who are able to judge their worth and have been assured that the articles are valuable.

Hole in Gasoline Line Delays Ammel's Hop

Colon, C. Z., Nov. 20 (A.P.).—Capt. Roy W. Ammel suffered misfortune today in attempting to take off on a nonstop flight to Chicago and will not make another attempt before tomorrow noon at the earliest.

As Capt. Ammel was preparing to go he found a gasoline line had been punctured and considerable work was necessary to repair the damage. A double crew of mechanics was placed on the job.

Healy Cash Ample At Time of Loan

Mrs. Ewald's $10,000 Did Not Fill Lean Larder, State Declares.

New York, Nov. 20 (A.P.).—Bank accounts of Mrs. Martin J. Healy, wife of the Tammany district leader who is on trial, along with Thomas T. Tommaney, charged with barter of a judicial appointment, today were introduced in evidence. The accounts, showing deposits of several thousand dollars during the spring of 1927, were exhibited to show that when Healy borrowed $10,000 from Mrs. George F. Ewald he and his wife had ample funds of their own.

The indictment on which Healy and Tommaney are being tried charges that this loan was in reality a payment by Mrs. Ewald for their support of her husband for the post of city magistrate, to which he was appointed in April, 1927, a few days after the loan.

Herman Silverman, a city marshal and a precinct captain in Healy's district, pictured his leader as a philanthropist who, instead of asking money for political favors, gave them freely and contributed from his own pocket to Silverman's upkeep in lean times.

Merchant Enters Bankruptcy Plea.

Patrick F. Casey, who describes himself as a market manager, residing at 3814 Fifth street northwest, yesterday asked the District Supreme Court to adjudge him a bankrupt. He lists liabilities of $6,362.50 and has no assets. Attorney E. B. Sullivan appears for the petitioner.

Hundreds of satisfied advertisers receive prompt results every day with Post Classified Ads.

Loot of Bank Robbers Placed at $100,000

Berry, Ala., Nov. 20 (A.P.).—Search for bank robbers who looted the Bank of Berry of $15,000 cash and an undetermined amount of negotiable stocks and bonds last night was turned toward Memphis tonight. J. W. McClung, special investigator of the State law enforcement department, said he believed the robbers were in Memphis by the time the robbery was discovered this morning.

The robbers burned their way into the bank vault with torches and then cut through a 4-inch steel wall.

Value of the stocks and bonds taken had not been determined tonight, as the robbers also had looted individual safe deposit boxes. Police said the first estimate they received was $100,000.

Prisoner Sentenced to Church.

Montgomery, N. Y., Nov. 20 (A.P.).—Ferris Earl has been "sentenced" to church by Supreme Court Justice Mack. Earl was placed on probation with the proviso that he repay money to a garage owner and attend the services of either the Salvation Army or the Presbyterian Church.

Dr. Ice Too Cold, Wife Says.

St. Louis, Mo., Nov. 20 (A.P.).—Alleging her husband's love had grown cold, Mrs. Stella Ice today filed suit for divorce from Dr. Ralph K. Ice.

JAPANESE MINIATURE GARDEN SETS AND TOYS
NOVELTIES
Oriental Bazaar
1205 Pa. Ave. N.W.

1,000 Miners Return On Wages Compromise

Herrin, Ill., Nov. 20 (A.P.).—Almost 1,000 miners of the Peabody Local Union of No. 18 mine at West Frankfort, Ill., today agreed to return to work on a divided time basis. It was announced by William J. Sneed, of Herrin, international board member of the United Mine Workers of America.

The mine, where 932 men are employed and which has annual pay roll of $1,000,000, has been idle since April because of a dispute over mechanical loaders.

U. S. Cardinal Telephones Vatican.

New York, Nov. 20 (A.P.).—Cardinal Hayes spent a few minutes of his sixty-third birthday today talking by radio telephone with Mgr. Pizzardo, papal undersecretary of state, at Vatican City, using the Pope's new telephone exchange.

Hurley's Plane Pilot Lands in New Mexico

Deming, N. Mex., Nov. 20 (A.P.).—Lieut. Cornelius Cousland, personal pilot for Secretary Hurley, of the War Department, was safe and sound in Deming this morning. Fear had been felt for his safety when he was not located on a flight between Tucson, Ariz., and El Paso, Tex.

Lieut. Cousland landed here yesterday and visited friends with whom he remained overnight. He formerly lived in Deming.

Baby's Colds
Best treated without dosing—Just rub on
VICKS VAPORUB
OVER 17 MILLION JARS USED YEARLY

Apartment
PIANOS
FOR RENT
WORCH'S
1110 G N.W.

Don't Spend a Dollar

to Eliminate the Depression Unless—

"I DON'T understand.

I AM a married man. Earning an average salary. I have a family . . . a home. I've got some money in the bank. I own some insurance.

I'M not a business expert, but I do know that business is below scratch. I know that our exports are down. I know that the stock market has fallen through a manhole. You don't have to tell me about this thing called depression. I know it as well as you do.

I KNOW that times, although not as terrible as they are painted, are not so good. Still I am being urged, on all sides, to buy now. They tell me that buying now will help clear up the depression.

BUT, is this a good reason for spending my money? Am I to endanger my own welfare? I don't understand it at all. I contribute to the Community Chest. I am ready to give to any worth-while aid organization. But have I, an average human, reached such a stage in my social development that I am likely to hurt myself by recklessly buying things simply to help the other fellow out?

ON the other hand, if I were told to buy because food and clothing, automobiles, real estate, furniture and all necessities are down to prices that say 'buy now,' I might understand. I might buy now. Not because of a depression. But because I need these things . . . and that it would be wise and economical for me to buy now. Incidentally, I would be helping to turn the wheels of industry. And in this way do my share toward lifting the depression.

TELL me that *I* gain by buying, and I will buy. Tell me to spend my money just to help out the world at large—then you can draw your own conclusions."

MAY The Hecht Co. add a final paragraph to this immensely human and logical statement? Buy now because you can get more for your money today than you possibly could in years. We are not asking the people to be charitable and buy because of conditions . . . but because we, and other well managed stores, are offering better merchandise at prices that make it foolish to hold off buying any longer. And that, we believe, is the way to end the depression . . . which, after all, is not as bad as we may think.

THE HECHT CO.

F Street at Seventh — NAtional 5100

Free Auto Parking for Customers—E St. Bet. 6th and 7th

THE HECHT CO.

F Street at Seventh — NAtional 5100

We present some bright CHRISTMAS IDEAS

LAMP SHADES

. . . at three attractive prices!

$2.95

These shades are for bridge lamps. Oval, round and hexagon shapes. Taffeta and celanese. Two-tone finish. Cellophane wrapped.

$4.95

These shades are for floor lamps. Hexagon, oval and round. Celanese and taffeta. Cellophane wrapped. Contrasting braid trim.

$3.95

These shades are for table lamps. Wrapped in cellophane paper. Taffeta and celanese in beautiful two-tone shadings.

Fourth Floor—The Hecht Co.

In the 5th Year Sales

You Save on a Gaylo ALL-METAL BRIDGE SET

- . . . moire waterproof table top.
- . . . double-braced legs.
- . . . round corners.
- . . . reinforced table top.
- . . . green, red or black finish.
- . . . padded back and seat chairs.
- . . . fold flat in one motion.
- . . . all-metal chairs.
- . . . covered in same material as table.
- . . . held for Christmas delivery if desired.
- . . . packed in individual cartons.

$12.50

The table separately priced, $5

Fourth Floor, The Hecht Co.

25 YEARS AGO TODAY

CHAMP CLARK, DEMOCRATIC REPRESENTATIVE FROM MISSOURI, CALLED AT THE WHITE HOUSE TODAY AND SWAPPED YARNS WITH THE PRESIDENT.
AN ELECTRIC SPANKING MACHINE INVENTED BY PROF. DENNIS IS NOW IN USE IN A PUBLIC SCHOOL NEAR PEORIA, ILL.
FIELDING "HURRY UP" YOST, COACH OF MICHIGANS FAMOUS POINT-A-MINUTE MACHINE
WORD HAS JUST BEEN RECEIVED OF THE MARRIAGE OF JOSEF HOFMANN THE YOUNG RUSSIAN-POLISH PIANIST TO MRS. MARIE EUSTIS
11-21

NOVEMBER 21, 1905.

Orders were issued to the harbor boat crew to drag the Potomac River for the body of the employe of the Government Printing Office who disappeared several days ago.

A young graduate of George Washington University killed himself in a New York Hotel. Failure to find employment was given as the cause for the act.

Announcement was made by the Civil Service Commission that 148,730 applicants for Government positions had been examined in the past year.

Clerks in the Pension Office who had reached the retirement age were given easier work rather than being discharged.

GOOFUS ANIMALS

By HERBERT KIRK. Drawings by NAT Bollier

Trade-Mark Registered U. S. Patent Office

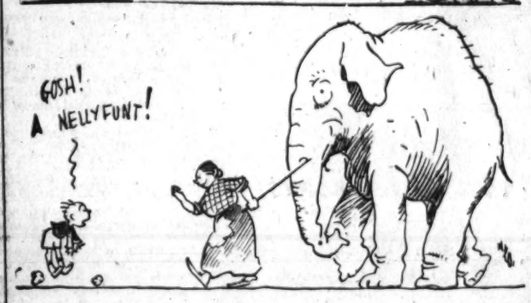

Advice to Adults

BY THE GOOFUS DODO.

If little Johnny carves his name
Upon the table, why rebel?
The author of the crime is she
Who taught your Johnny how to spell!

Should Grandma buy an Elephant
And give it to your boy,
Insist she buy a peanut farm
So he can feed his toy!

If Baby cries when you would read
Or reads when you would cry,
Argue gently with the child—
Don't smite him hip and thigh!

Daily Cross-Word Puzzle

ACROSS.

1 Thrust made with pointed weapon
5 Chart
8 Mimics
12 A narrow fillet (arch.)
13 Lyric poem
14 Slender, flexible woody stem
15 Tending to become impaired
18 Grant an interview to
19 Wander from the truth
20 A mineral and gem
21 Experienced sorrow for sin, with desire to amend
24 Disable
26 Salt
27 Extinct bird of New Zealand
30 Nullifies
33 Keep
35 Find fault continually
36 Not in
38 Sole
39 Abashed
42 Rock that splits readily into thin laminae
45 To freeze
46 Mottled streak in wood
49 Smuggler
52 Poker term
53 Anathematize
54 In addition
55 A wild animal
56 A wing
57 Scheme

DOWN.

1 Covers with turf
2 Large woody plant
3 Changing
4 Gathering of neighbors for work or amusement
5 Having a watered appearance
6 Decorates
7 By
8 Feigned
9 Offset votes
10 Selfish and unfriendly grudging of what another enjoys
11 To blind
16 A corded fabric
17 The white poplar
22 Ostrich-like bird
23 Black liquid
24 Human being
25 Collection of facts or pieces of information
27 Large West African baboon
28 To lubricate
29 At all
31 A warm admirer
32 To petition
34 Pedal digit
37 Pertaining to a division or group of people
39 Aquatic animal
40 West Indian tree
41 Encysted tumor
42 Crust formed on surface of a sore
43 Solitary
44 A pilaster
47 Mountain in Thessaly (Gr. myth.)
48 A short jacket
50 Sleeveless Arabian garment
51 Let baited hook fall gently

YESTERDAY'S ANSWER.

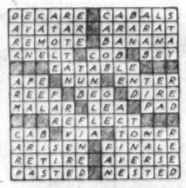

(Copyright, 1930.)

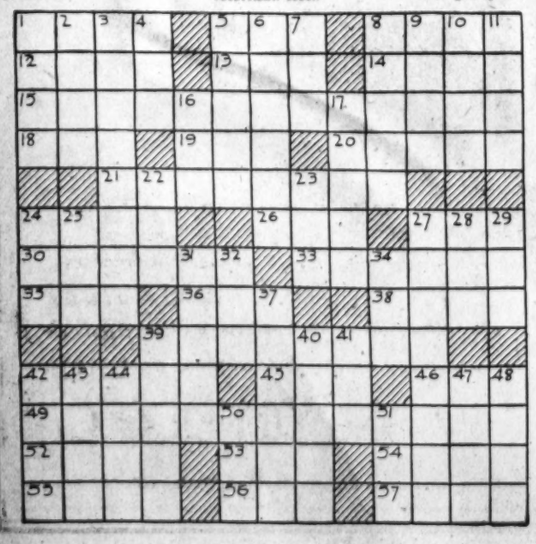

BUCK ROGERS, 2430 A. D. — *Disappears In Falls* — *More strange adventures in a full color page every Sunday. By Phil Nowlan and Dick Calkins*

THE ALBINO GIRL FROM ATLANTIS, THE CITY BENEATH THE OCEAN, HAD LEAPED FROM THE WATER TANK AND DASHED FROM THE BUILDING, PURSUED BY THE TWO SCIENTISTS. DR. DIGBY WENT ON—
OVER THE BALUSTRADE SHE THREW HERSELF—
STOP HER! SHE'S KILLING HERSELF!
NO-NO! YOU FORGOT SHE CAN BREATHE WATER—SHE'S ESCAPING!
AND OVER THE FALLS!
SHE'LL BE KILLED SURE! HAVE THE RAPID'S SEARCHED!
NO USE SHE KNOWS WHAT SHE'S DOING. SHE'S HEADING FOR THE SEA!
DOCTOR DIGBY CONCLUDED HIS STORY—
SOME YARN!
I BELIEVE IT'S TRUE, BUCK
—SO AN EXPEDITION IS BEING SENT TO EXPLORE THIS LOST ATLANTIS. NOW COME! I'LL SHOW YOU THE FLYING SUBMARINE YOU WILL COMMAND
TO BE CONTINUED
COPYRIGHT JOHN F. DILLE CO/ REG. U. S. PAT. OFF.

GASOLINE ALLEY — *Don't miss this feature in colors in The Sunday Post.* — *Exchange of Courtesies*

LORA DEAR, IT IS NICE TO HAVE YOU BACK WITH US TO FINISH YOUR SCHOOL.
I'M GLAD TO GO AHEAD WITH MY CLASS, COUSIN PHYLLIS.
YOU IS A SIGHT FOR SORE EYES, MISS LORA. PLACE AIN'T BEEN THE SAME!
I WAS HOPING YOU'D MISS ME A LITTLE, —RACHEL.
SKEEZIX, YOU'RE GETTING BIGGER EVERY MINUTE!
LORA! I'M GLAD YOU'RE BACK AN' I GOT A BARGAIN TO MAKE.
ALL RIGHT, LET'S HEAR IT.
I'LL HELP YOU ALL I CAN WITH YOUR LATIN IF YOU'LL HELP ME ALL YOU CAN WITH MY ENGLISH.
King
Reg. U. S. Pat. Off.; Copyright, 1930, by The Chicago Tribune

MINUTE MOVIES — (All rights protected by the George Matthew Adams Service. Trade Mark Registered U. S. Patent Office.) — *By Ed Wheelan*

RANGE ROBBERS
FILMED BY WHEELAN PICTURES INK.
EPISODE 17
THE BANDITS LED BY BILLY REDMOND STOPPED THE STAGE COACH IN WHICH RODE BETTY WATSON AND $20,000 IN GOLD
THE GUARD FROM THE "COMANCHE MINE" TRIED VAINLY TO PROTECT THE GOLD, BUT REDMOND HURLED HIM BACK
DON'T GET RAMBUNCTIOUS, MISTER, TAKE IT EASY! HURRY, BOYS, UNHITCH THE HOSSES AND LET'S BE OFF!!
BETTY NOW STEPPED UP TO THE MASKED MAN AND GAVE HIM A PIECE OF HER MIND
YOU'LL PAY DEARLY FOR THIS OUTRAGE YOU MISERABLE THIEF! JUST WAIT TILL MY FATHER HEARS OF THIS!!
AND NOW THE CONCEITED REDMOND SUDDENLY BECAME CONSCIOUS OF THE GIRL'S RARE BEAUTY
AN' WHO IS YOUR FATHER FAIR LADY—THE SHERIFF
NO, JEFF WATSON OF THE BAR-X RANCH OF RED GULCH, AND DON'T YOU DARE PUT YOUR VILE HANDS ON ME!!
SLAP
MORE HERE TO-MORROW!!
11-21

BOBBY THATCHER — *The Amateur Sleuth* — *By George Storm*

YES, MR. SIMMS, IN AN AMATEUR WAY I'VE DONE A LITTLE DETECTIVE WORK, AND WITH YOUR PERMISSION I'LL ABSENT MYSELF A FEW DAYS ON THIS JONES MATTER. NOTHING MAY COME OF IT, OF COURSE
LET'S HOPE YOU SUCCEED ITS-ER-A DELICATE MATTER, MR FITZ-THORPE, BUT MY DAUGHTER—
DASH IT! OLD SIMMS IS NO MAN TO TRY TO FOOL... SAMPSON INSISTS THAT I PURSUE PASCOE AND TRY TO GET THAT MONEY... THE BOUNDER HAS ME IN AN UNFORTUNATE POSITION...
SO FITZ-THORPE AND MOTT DIAMOND GO FORTH; NOT TO PURSUE BILL JONES, BUT TO ATTEMPT TO RECOVER FROM PASCOE, THE GAMBLING STAKES WHICH, UNKNOWN TO FITZ-THORPE IS THE MARKED MONEY IN THE STEELE MURDER CASE, IN WHICH JONES IS ACCUSED
MY WORD! YOU SAY THERE'LL BE TWENTY MILES MORE BEFORE WE MAKE CAMP..... BUT I SHALL CARRY ON... I'M NO TENDERFOOT; THIS COUNTRY IS NOTHING COMPARED TO THE JUNGLES OF YUCATAN....
(Copyright, 1930, by The Bell Syndicate, Inc.)

THE GUMPS — *Follow the Gumps in the colored Comic Section of The Sunday Post.* — *Straight From the Shoulder*

YOU KNOW, ANDY— I'VE BEEN THINKING— WHAT IF HEAVENEYES WERE JUST PLAYING A LITTLE JOKE— AND THAT SHE LOVED ME AFTER ALL AND WAS JUST TRYING TO TEASE ME—
I STILL THINK— AND I CAN'T HELP IT— THAT SHE LOVES ME ALL THE WHILE— THAT HER FEELINGS WERE HURT WHEN THE WEDDING WAS POSTPONED— AND THAT SHE'S JUST PLAYING THIS YOUNG UPSTART— TOM CARR— PRETENDING THAT SHE'S IN LOVE WITH HIM TO MAKE ME JEALOUS— NOW— IF I PLAY THE GAME RIGHT— I CAN WIN HER YET— WHAT IS YOUR ADVICE?
?
WELL— THERE'S AN OLD SAYING— THAT MY FATHER USED TO TELL ME— AND I'LL REPEAT IT— IF YOUR HEAD IS WAX— KEEP OUT OF THE SUN—
SIDNEY SMITH
Reg. U. S. Pat. Off.; Copyright, 1930, by The Chicago Tribune

WINNIE WINKLE, THE BREADWINNER — *See the Winkle family in colors in The Sunday Post.* — *How High Is Down?*

Baby Mine

MAM SAYS THE GIRL NEXT DOOR WORE A BATHING SUIT ALL SUMMER AND DIDN'T GO NEAR THE WATER BUT WHEN SHE PUT ON A WEDDING GOWN SHE MEANT BUSINESS.

IS YOUR PIG IRON MINING STOCK UP TODAY, WINNIE?
NO- DOWN!!
HOW'S YOUR STOCK LOOK TODAY, MISS WINKLE — UP??
NO- DOWN!
WELL, HOW'S TH' OL' STOCK TODAY, MISS ROCKABILT — UP?
NO- DOWN!!
ELEVATOR
UP?
NO - DOWN FOUR POINTS!!
BRANNER
Reg. U. S. Pat. Off.; Copyright, 1930, by The Chicago Tribune

SPORTS **The Washington Post.** SPORTS

WASHINGTON: FRIDAY, NOVEMBER 21, 1930. 13

G. W. SLIGHT FAVORITE OVER CATHOLIC TONIGHT

Westbrook Pegler Says

NEW YORK, Nov. 20.—The decision to charge $30 for working press tickets for the Army-Navy football game on December 13 comes as a bit of a shock to me, for I have yet to pay my first nickel for admission to any sporting spectacle and believe literally and with passionate devotion in the freedom of the press, especially at the box-office. My passion about the freedom of the press at the box-office amounts to a mania, and I do hope and trust that the committee in charge will not argue with me about the same but just humor me in this respect.

In other years, I also believed in the freedom of the press in saloons and, theoretically, I still do, but Congress, fortunately, wiped out the saloon, so the issue died.

Whalen Should Not Carry Joke Too Far.

I earnestly suggest that Mr. Grover Whalen, the man who put the big game over unassisted, do not carry this joke too far. There was an element of ghastly humor in it and I have smiled inwardly, which is the most that one can do when the jest involves one's sacred principles, but, now that the fun has been enjoyed by all, Mr. Whalen ought to announce that he was only having a game, as the English say, and start the distribution of the dead-heads or skulls. Otherwise, the idea might catch on with the thoughtless element of the public and the sport correspondents be forced to pay their way into their workshop, a fate which would amount to dishonor.

It isn't the money but the principle, although the money undoubtedly is something. My point is that I am sensitive about my amateur standing at the turnstiles and do not believe that the most thoroughly unemployed person in the U. S. A. would add $50, or even $50,000, to the relief fund at the cost of the amateur status of our fine body of men, the sport writers. It is not that we are ungenerous, for in the present instance we all gave publicity until it hurt the West Point Cadets, but there are some things beyond price and, with regard to my amateur status at the stadium gates, the higher the price the more grievous the tragedy.

When Danger Is Near, It Is Time to Speak.

I might be willing to pay $5 or so in the guise of a Government tax on a ticket with the customary bullet holes in it, nominally priced at $50. A tax is not technically a price of admission and amateurism is highly technical in all lines of sport, as Mr. William T. Tilden no doubt would be able to explain.

My box-office amateurism is much more virtuous than that of Mr. Tammany Young, Mr. One-Eyed Connolly or Mr. Pitts Blackman, three gate-crashers of the most vulgar type who go about the country bragging of the shows they have witnessed at no expense. Never before have I made any boast of my record, but Mr. Whalen and his committee are threatening that which is more precious than pearls and it is time to speak out. I have seen, at an inaccurate estimate, about $50,000 worth of sporting entertainment, including football and baseball games, horse, dog and trained flea races, polo, hockey, ping-pong, chess and face-tag contests, tennis and golf tournaments, the daisy chain at Vassar, the Maypole dance at Smith, jai-alai, swimming, fights, championship and otherwise, wrestling matches, marathon dances and track meets, and never yet has any one had the execrable taste and brutal vulgarity to hold me up at any turnstile to state that the free list had been suspended and that I would have to join the common customers and lay the money on the line.

Harvard, Yale and the Western Conference all declined to help the unemployed on the ground that to do so would involve them in a violation of precedent, and, if precedent is that sacred with them, far be it from me to waive one just as important, if not more so.

Willing to Get No Enjoyment From Game for Pass.

This proposal is the idea of some dangerous extremist. Project it and Henry Ford's employes will be buying tickets to get into the factories to do their work, the street car help will have to pay to ride on their own cars, and little show girls, living in duplex garrets on top of the tall apartments on Park avenue, will have to buy tickets from Mr. Mike Jacobs, the scalper, at $15 each, to get into the theaters eight times a week, no trifling sum to a little show girl trying to stay decent in a duplex garret. Mr. Whalen must think sport writers go to football games for fun. They don't. They hate to sit in the best seats at these big shows, for it

Continued on Page 14, Column 4.

Yale Passing Polished by Friedman

Elis Seek to Combat Harvard Aerials Tomorrow.

Columbia Given Fast Drill; Sassce Shifts Army Back Field.

NEW HAVEN, Conn., Nov. 20 (A.P.).—It looks as if the Yale Bowl will be filled with flying footballs this Saturday. Harvard is expected to bank on forward and lateral passes and Yale did little else today but polish up an aerial offensive of its own. Benny Friedman, former Michigan all-American, was on hand to show the boys how passes should be thrown.

Cambridge, Mass., Nov. 20 (A.P.).—Coach Horween today put the Harvard Team through a long dummy scrimmage with the freshmen, who used Yale formations, and ended the workout with a long signal drill. The Harvard squad of 34 players will leave tomorrow for New Haven, work out in the Bowl late in the afternoon, and then depart for Wallingford, Conn., where they will remain at the Choate School until almost game time Saturday afternoon.

Columbia's Workout Light But Fast.

New York, Nov. 20 (A.P.).—A light but fast workout kept Columbia's football squad on its toes today as the Lions buckled down to work for the Thanksgiving Day game with Syracuse. Signal drills for both the first and second teams featured the session. Ralph Hewitt took no part in the workout, but is certain to be in shape to play against the Orange.

Carnegie Tech Ready For Temple.

Pittsburgh, Nov. 20 (A.P.).—Carnegie Tech wound up preparations for the Temple game with a light workout today. The Tartans will enter Saturday's game in good condition and have more than a faint hope of stopping the Owls, who have been beaten only once this year.

Fordham's Drill Long For Bucknell Game.

New York, Nov. 20 (A.P.).—The Fordham Maroons went through one of the longest practice sessions of the year today when Coach Frank Cavanaugh drilled his charges in every department of the game, from fundamentals to scrimmage. The regulars beat the freshmen by three touchdowns in the 15-minute scrimmage session. Although warning of overconfidence, Cavanaugh said he though the Maroons could beat Bucknell by a couple of touchdowns.

Army Shifts Back Field For Ursinus Game.

West Point, N. Y., Nov. 20 (A.P.).—With only three more full practice sessions in sight for the Army team before the Notre Dame game, Maj. Ralph I. Sasse today shifted his back field again. The smoothest combination seemed to consist of Bowman, Gilstly, Sebastian and Stecker. Kilday, Herber, Fields, Prentzel and Carver, all were used with the first team at times, but no definite back field will be decided upon until after the Ursinus Game.

Meehan Puts Lineman In Back Field.

New York, Nov. 20 (A.P.).—Head Coach Chick Meehan sprang a surprise at New York University's workout today by sending Mike Firstenberg, a lineman, into the back field. A dummy scrimmage, first of the week, was the feature of the session. The Violets play Rutgers this Saturday and meet Colgate in a charity game December 6.

Carnera-Paulino Bout Postponed by Governor

Barcelona, Spain, Nov. 20 (A.P.).—The heavyweight bout between Paulino Uzcudun, of Spain, and Primo Carnera, of Italy, scheduled for Sunday, has been postponed until November 30. The provincial governor ordered postponement of the match today because of strike conditions.

FIREMEN CHALLENGE.

Alexandria Engine Company No. 5, 150-pound grid team, is looking for a Sunday game, against a capable foe, the Alcova Motor eleven being especially challenged. Call Manager Shaw at Alexandria 311.

C. U.-G. W. SCORES FOR PAST 10 YEARS

	Catholic U.	Geo. Wash
1920	13	0
1921	19	7
1922	7	14
1923	26	0
1924	0	14
1925	20	0
1926	17	9
1927	27	22
1928	40	8
1929	48	6

Bill Hanna, Veteran Sports Writer, Dies

New York, Nov. 20 (A.P.).—William B. Hanna, veteran New York sports writer, died today at the Idylesse Sanitarium at Newfoundland, N. J., after a long illness.

Although more than 70 years old, Mr. Hanna had been actively engaged in covering sports for the Herald Tribune until last May, when he suffered a stroke while reporting an Army-Dartmouth baseball game at West Point.

Mr. Hanna was confined to West Point Hospital for more than a month and then at his request was transferred to Newfoundland, close to the home of his brother, Thomas K. Hanna.

Although familiar with virtually all games in the realms of sports, Mr. Hanna specialized in baseball and football. He was brought up in Kansas City and attended Lafayette College, from which he was graduated in 1878. He began his newspaper career with the Kansas City Star, but came to New York in 1888, joining the staff of the New York Herald. Later he spent many years with the Sun.

A decade ago he returned to the Herald, which subsequently was merged with the Tribune.

Dempsey-Firpo Referee Dies in Lodging House

New York, Nov. 20 (A.P.).—The body of a man identified as Johnny Gallagher, referee at the Dempsey-Firpo heavyweight battle in 1923, lay in the morgue today—a victim of puzzling circumstances.

The man died yesterday of an internal hemorrhage at a lodging house and was identified by callers at the morgue as the former boxing official. The lodging house clerk, Jack Anchell, said the man was brought in Tuesday night and registered by a companion who said he had been struck by an automobile. He had an attack during the night and succumbed at noon.

The fight that Gallagher refereed caused considerable controversy because of the incident in which Dempsey was knocked out of the ring by the "wild bull of the Pampas" and was assisted back by ringside spectators.

FOOTBALL CONTESTS LISTED THIS WEEK

(With scores when same teams met last year.)

LOCAL TEAMS.

George Washington (6) vs. Catholic (48), at Griffith Stadium, Friday night.
Maryland vs. Navy at Annapolis.
Georgetown vs. Villanova at Philadelphia.
Gallaudet vs. St. Francis at Loretto, Pa., Saturday night.

EAST.

Albright (6) vs. Western Maryland (21).
Boston College (33) vs. Boston U. (0).
Brown (14) vs. New Hampshire (7).
Davis-Elkins vs. Waynesburg.
Delaware (6) vs. Haverford (20).
Dickinson, (0) vs. Swarthmore (32).
Drexel vs. Randolph-Macon.
Duquesne vs. West Virginia Wesleyan.
Fairmont (0) vs. Potomac (34).
Fordham (14) vs. Bucknell (0).
Geneva (13) vs. Allegheny (13).
Holy Cross vs. Loyola (Md.).
Lafayette (12) vs. Lehigh (13).
Mount St. Mary's vs. Washington College.
Muhlenberg vs. Wagner.
New River (40) vs. Morris Harvey (0).
New York U. (20) vs. Rutgers (7).
Rochester (13) vs. Hobart (0).
Susquehanna (6) vs. Penn Military (12).
Temple vs. Carnegie Tech.
Army vs. Ursinus.
West Virginia (8) vs. Washington-Jefferson (0).
Yale (6) vs. Harvard (10).

SOUTH.

Birmingham-Southern (6) vs. Howard (7).
Centenary (20) vs. Louisiana Tech (0).
Emory-Henry (26) vs. Roanoke (0).
Furman (0) vs. Citadel (0).
Lenoir-Rhyne vs. High Point.
Mercer (0) vs. Oglethorpe (26).
Rice (0) vs. Southern Methodist (34).
South Carolina (0) vs. North Carolina (40).
Southwestern (9) vs. Sewanee (0).
Texas Christian (34) vs. Baylor (7).
Vanderbilt (40) vs. Alabama Poly (2).

MIDDLE WEST.

Western Union (0) vs. South Dakota (42). Friday.
Butler (6) vs. Haskell (13).
DePaul vs. St. Ignatius.
Depauw (7) vs. Wabash (8).
Denison vs. Wooster.
Drake (7) vs. Iowa State (0).
Grinnell (21) vs. Cedar Falls (6).
Heidelberg (0) vs. John Carroll (20).
Illinois (27) vs. Ohio State (0).
Iowa vs. Nebraska.
Kansas Aggies vs. Centre.
Loyola (14) vs. South Dakota State (6).
Michigan vs. Chicago.
Michigan State (0) vs. Detroit (25).
Missouri (7) vs. Kansas (0).
Mount St. Charles (7) vs. North Dakota State (6).
Northwestern (6) vs. Notre Dame (24).
Ohio Wesleyan (7) vs. Ohio University (21).
Oklahoma Aggies (7) vs. Oklahoma (7).
Purdue (32) vs. Indiana (0).
St. Xavier vs. Kenyon.
Wisconsin (12) vs. Minnesota (13).

FAR WEST.

California (6) vs. Stanford (21).
Puget Sound (12) vs. Pacific (13).
Colorado Aggies (13) vs. Colorado College (14).
Loyola (0) vs. Santa Clara (37).
New Mexico (20) vs. New Mexico M. I. (28).
Occidental (12) vs. Pomona (7).
California (L. A.) vs. Oregon State.

Maryland Set For Navy Contest

Large Crowd to See Game at Annapolis Tomorrow.

Old Liners Have Best Record; Even Battle Is Forecast.

AMONG the 22,000 spectators who will pack Farragut Field, Annapolis, to capacity tomorrow afternoon to witness the Maryland-Navy game will be a large crowd of Government and State officials, including Secretary Adams, Gov. Ritchie and their staffs, and many other notables. The clash is the first between the two institutions since 1917.

Coach Curley Byrd concluded active preparations for the game yesterday by sending his whole squad through a stiff signal drill. Nothing but the usual pregame limbering-up exercises will be indulged in today by the Old Liners.

The Maryland squad will leave College Park about 10 o'clock tomorrow morning to proceed to Annapolis by bus. The players will lunch and then get into their uniforms at the academy. Practically the entire Maryland student body and faculty will be on hand for the game.

Close Battle Expected At Annapolis.

Neither team is conceded the advantage and a close battle is looked for. Maryland has by far the better record, but the Midshipmen have been meeting some of the strongest teams in the country.

With Pennsylvania and Army to be encountered in the next few weeks, Navy has been unable to point for the game and will take the Terrapins in its stride. The College Parkers also have difficult games yet to come in the Johns Hopkins, Vanderbilt and Western Maryland contests, and for that reason practically are forced to encounter the Middies without making any but the usual preparations. Both clubs are weak in reserve strength.

Byrd has borrowed liberally of the best features of the Rockne and Warner systems, either one of which as a whole would be unsuitable to the Old Liners. He has also introduced some original touches of his own. Spinners, triple passes and laterals are a prominent part in Maryland offensive operations. Versatility and speed are the chief assets of the Terrapins. The Navy this season has stuck pretty closely to the Warner system.

Maryland Has 1 Victory Over Navy.

Maryland has won only a single victory in the nine games between the two schools which have been stretched over a period of 42 years. The first contest between the two resulted in an Old Line triumph. This battle was staged in 1888. Since then the Middies have copped seven and tied one.

The last Maryland-Navy game was played in 1917 when the Tars walked away with a 62-to-0 verdict.

Hagberg, Navy Full Back, Out of Maryland Game

Special to The Washington Post.

Annapolis, Md., Nov. 20.—A snappy formation and signal drill during which the whole crop of plays was rehearsed again and again was today's football menu for the Annapolis Midshipmen as they tapered off for Saturday's game against Maryland. Much attention also was given to defensive play against aerial attacks which the Old Liners are expected to flash.

That Oscar (Swede) Hagberg, big full back, will not get into the lineup against the Terrapins was made even more evident today, as he was not in football togs. Hagberg has been bothered by an injury to his shoulder sustained in the Southern Methodist game last Saturday, and the coach decided to give him a complete lay-off for a few days. Hagberg is the bulwark of the secondary defense, but is not used much as a ball carrier. He is a good punter and has been alternating with Capt. Bowstrom in that line.

"Jack" Castree and Antrim appear to be the logical understudies, although Hurley and Campbell have been coming strong, and it is not unlikely that all four will get a chance some time during the game. Antrim is the heaviest of the group, weighing about the same as Hagberg, 190, and is a seasoned player. The others, however, are faster and somewhat better ball toters.

As to "Joe" Tschirgi, shifty half back, who has been among the casualties since the Ohio State fracas, the coaches still are doubtful as to

Continued on Page 15, Column 5.

RIVAL BACK-FIELD ACES OF CARDINALS AND COLONIALS

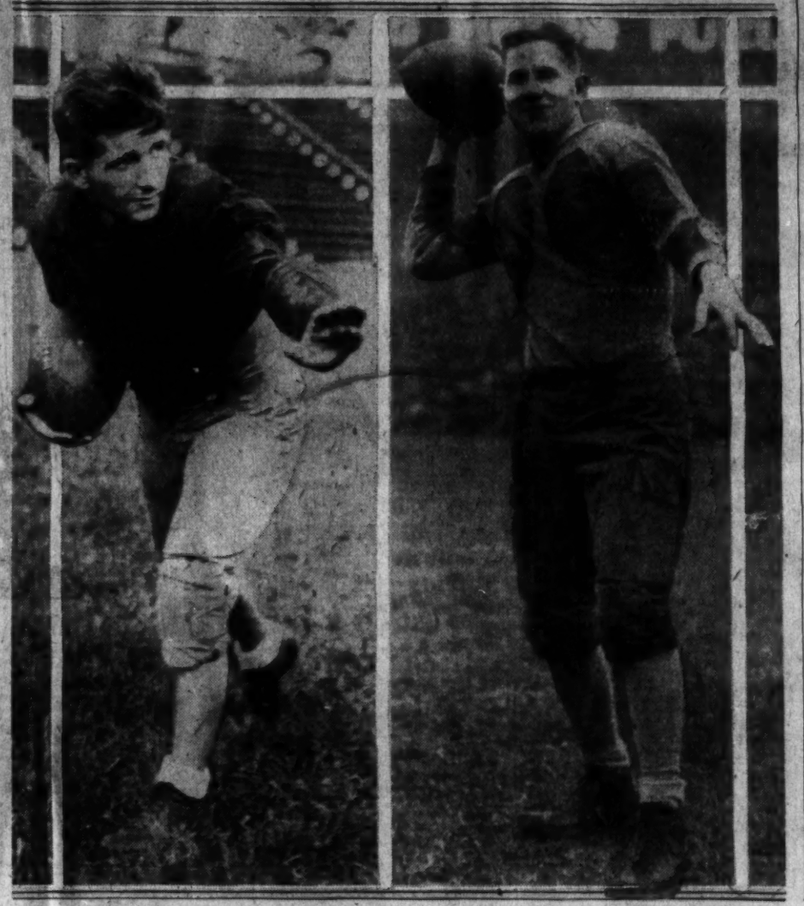

Post Staff Photo.

Carl De Mello (left) and Arthur Kriemelmeyer will do the punting for Catholic U. and George Washington, respectively, tonight at Griffith Stadium in addition to bearing their part of the burden in the running and aerial attacks of the local rivals.

Rockne Says He'll Miss Savoldi's Gains And Air Defense Against Northwestern

Ousted Ace Averaged 11 Yards Per Rush This Season.

By QUENTIN REYNOLDS.

SOUTH BEND, Ind., Nov. 20 (N.Y. W.N.S.).—"Will we miss Joe Savoldi on Saturday?"

Rockne's pale blue eyes looked positively startled.

"Do the flowers miss the rain? Say, Joe was the best offensive full back I ever saw—anywhere. He averaged 11 yards every time he took the ball this year and he always ran between the two tacklers. Will we miss him? Goodness, oh, my goodness, how we'll miss him."

Notre Dame will face Northwestern on Saturday in a game that may well decide the national championship without the services of battering Joe Savoldi, who is sitting at his home in Three Oaks, Mich., heartbroken by the cruel vagaries of a fate which lifted him with a dull thud. His story is too well known to be repeated. Notre Dame is, of course, a Catholic college. One of its iron-clad rules is that none of its students may be married by a justice of the peace. Savoldi broke the rule. He was expelled. There is no ringside story to the affair.

Depends on Mullins And Hanley.

"Notre Dame is a college," Rockne tells you, "not just a setting for a football team as so many think. It was a tough break for the team when Joe had to leave, but I was the first to agree with the authorities when they expelled him. So we'll have to do the best we can with Larry Mullins and this kid, Cay Hanley. They are both coming along, but neither is in Savoldi's class.

"This Hanley, now—a few of the newspaper boys saw him in practice and he looked fine. They immediately spread the word that I was saving him—that he was a fifth horseman or some such nonsense. Hanley is coming along, but, honest, when they start throwing passes near him I shut my eyes. In another year he'll be fine, but now—why he's just beginning to learn about timing and rhythm."

We were having breakfast in the Notre Dame Commons. Breakfast is a bad meal at which to talk. But Rockne will talk football at any time of the day or night. His bacon and eggs were cold.

Rockne Changes Subject.

"I'll have a cigar instead," Rockne said. "Now let's stop talking about my team. You come out late this afternoon and watch us work. Tell me about things in the East. Say, that Lou Little is doing wonders at Columbia, I hear. They tell me he only has one ball player on his team—what's his name? Hewitt? and he beat Cornell and almost licked Brown. He's a great coach, Lou is. What about Chick Meehan's sophomores?

Final Workout Finds Northwestern Eager

Evanston, Ill., Nov. 20 (A.P.).—Northwestern's football warriors whipped through their final workout before meeting Notre Dame Saturday, radiating optimism and eagerness for the battle. A dummy scrimmage and a signal drill constituted the workout in which every one but "Pug" Rentner participated. Coach Hanley said there would be no changes in the line-up, except possibly at the tackles, where Marvil, Riley, Engebritsen and Gonya are rated on a par.

Hanley, Successor, Is Weak Against Aerial Attack.

How are they going to be next year? How is my boy Johnny Law getting along at Manhattan College?"

More coffee. Still more coffee. More cigars. But no more talk about Notre Dame. Wait until you see us work, Rockne says. We talk of Yale and Adam Walsh. We talk of Lou Little. We talk about Rockne's magazine articles and his broadcasting.

Cochran Has 170 Run In Match With Hoppe

New York, Nov. 20 (A.P.).—Winning his seventh consecutive block, Welker Cochran, of Hollywood, Calif., took a lead of 2,100 to 1,080 over Willie Hoppe today in their twelve block match for the world's 18.1 balk line billiards championship. Cochran won the seventh block, 300 to 209.

For the fourth time in the match Cochran broke the world's high run record of 140 made by Frank Ives in 1901, when he clicked off 170 billiards in the seventh inning. The match went nine innings, Cochran closing with an unfinished run of 51.

Rivals Ready For Eleventh Struggle

G.W. to Have Weight Advantage; Oliver in Top Shape.

Coaches Prime Clubs for Clash Tonight at Stadium.

RECORDS OF RIVALS. GEO. WASHINGTON.		CATHOLIC U.	
6	Rutgers	20	7
0	Delaware	6	7
0	S. Dakota	0	6
27	Dickinson	8	6
6	Tulsa	14	0
86	N. Y. Aggies	0	6
0	Albright	33	80
—		—	6
134		79	98

Boston Col.	54
Franklin-Mar.	22
Holy Cross	27
Loyola (Md.)	20
Duquesne	13
N. River St.	20
American	0
Manhattan	7
	163

TONIGHT, for the eleventh time in that many years, George Washington and Catholic Universities' grid teams take the field against each other in a game over which more predictions of failure and success have hung than any grid tilt here this season. Promptly at 8:15 o'clock at Griffith Stadium the riddle will begin to be unspun.

The early season promise of Jimmy Pixlee's Colonials bid fair eventually to break the spell the Cardinals have held over George Washington in eight of the ten times the two teams have met, but the subsequent showing of Pixlee's men, especially in the Albright catastrophe, have brought the odds down to pretty level ground.

Catholic's record, on the other hand, has not been victory-encrusted enough to please even its most ardent supporters. Its 60-to-0 victory over American was achieved mostly because of the work of Tommy Whalen and Carl DeMello and the demoralized condition of the Methodists.

G. W. Has Slight Weight Advantage in Line.

The loss of Demas and O'Brien from G. W.'s line just about places opposing lines in tonight's battle on a par, with G. W. having a slight weight advantage. It will be the back field men whose superority or inferiority will turn the tide of victory.

Rising Catholic U. hopes took a sharp drop yesterday with the announcement by Coach Bergmann that Johnny Oliver, ace of the Cardinal back field, had sustained a recurrence of an old ankle injury in practice and would be able to play only a few minutes of tonight's game, if at all.

Oliver and Tommy Whalen were the chief threats of the Cardinal offensive with either deemed liable to break away at the opportune moment and outspeed the George Washington secondary for long gains, if not touchdowns. Oliver led the route of the Colonials last year and dazzled the crowd as well as the George Washington team with his broken field running.

Whalen has come along more recently. His play against American University was sensational. His is

Continued on Page 14, Column 4.

THE LINE-UPS

Catholic U. No.	Player	Position	George Washington Player	No.
8	Frazis	L. E.	Galloway	40
27	O'Brien	L. T.	Hale	34
10	Menke (c.)	L. G.	Bazanoff	45
22	Ambrose	Center	Chambers	35
30	Monaco	R. G.	Sommers	43
21	Mullins	R. T.	Blaird	53
13	Lyons	R. E.	Oliver	21
19	Blasi	Q. B.	Berkowitz	28
5	DeMello	L. H. B.	Carter	30
26	Whelan	R. H. B.	Foulon	37
11	Sheary	F. B.	Krieger (c.)	27

Reserves—Catholic U.—Shallack, 4; Oliver, 5; Gahan, 7; Gearneri, 12; Nimphius, 16; Stapleton, 17; Billinger, 23; Bertoni, 24; Herlihy, 25; Quinn, 32.

George Washington—Bill Yori, 18; Lannon, 16; Carlin, 21; Jones, 23; Wells, 25; Wetzsting, 26; Sturtevant, 29; Reilly, 31; Brown, 35; Duffalo, 41; Hoffman, 42; Wilson, 44; Johnston, 51.

Officials—Referee, F. F. Maxcffin (Michigan); umpire, Dr. E. J. Cummings (Boston College); field judge, Frank Gaffney (Boston University); head linesman, Capt. Frank Goettse (Ohio University).

WEST MEN'S WEAR
FRUHAUF CLOTHES — DOBBS HATS

If You Seek . . . . The Unusual in Holiday Neckwear—

Historical Cravats

RESILIO CONSTRUCTION

$3

Motifs inspired by carvings on the bowsprits of the famous ancient Spanish galleons. Exquisite color harmonies.

Sidney West, Inc.
14th & G Sts.
EUGENE C. GOTT—PRESIDENT

U.S.G.A. Ignores Jones' Act In Scheduling 1931 Events

NEW YORK, Nov. 20 (A.P.).—Although Robert T. Jones, Jr., was not in attendance, his status as a member of the executive committee of the United States Golf Association remained unchanged today at a meeting of this governing group.

The brief statement issued on the committee's behalf by Prescott H. Bush, secretary, contained no reference to Jones nor would any of the committeemen answer a question as to whether the world's champion, having renounced his amateur standing for the talking motion pictures, would serve as a member in 1931.

The indications were that Jones would fill out his term of office, with the likelihood he would not serve with the new executive committee, functioning after the annual meeting, January 9-10, in New York City.

The committee today fixed the dates for the following national tournaments:

Women's championship at the Country Club, Buffalo, N. Y., September 21 to 26.

Men's amateur championship at the Beverly Country Club, Chicago, August 31, to September 5. No action was taken on the "sand wedge," the new concave-faced instrument developed for the special purpose of getting the ball out of sand traps. Its use has been the subject of some controversy, both here and abroad.

AUSTIN COUPE
By order E. C. Snyder, U. S. Marshal, also other
AUTOMOBILES AT WESCHLER'S
Auto Auction
613 G St. N.W.
TOMORROW
Nov. 22, 10 a.m.
Consignments Received Any Time Prior to Sale.
MEMBER W. A. T. A.

WOODWARD & LOTHROP
10TH & 11TH F AND G STREETS
THE MEN'S STORE, Second Floor

FOUR-IN-HAND TIES
Two more days of this exceptional gift selling

Every tie in this collection is hand-tailored of fine quality, carefully selected materials—and all distinguished for their good taste. Diminutive patterns and scores of stripings, in the most wanted colors and color combinations. Would regularly be much higher priced . . . now—

85c

THE MEN'S STORE, SECOND FLOOR

2-DAY SPECIAL!
WONDERFUL WINTER
OVERCOATS
Made for You in Washington

FRIDAY AND SATURDAY ONLY

$39

SUCH an overcoat opportunity only comes once in many seasons! Think of it! Genuine kerseys, Scotch plaids, oxfords, meltons, herringbones, fleeces, and chinchillas . . . distinctively draped into luxurious, service and smartness, by our own skilled craftsmen here on the premises.

These Are All $60 Values
Several $75 Coatings Included

EARLY ATTENDANCE SUGGESTED

JOS. A. WILNER & CO.
Custom Tailors Since 1897
Cor. 8th & G Sts. N.W.

JOCK DEFEATS JUDGE SCHILLING IN BOWIE SPRINT

Son of Colin Returns to Best Form

Six Furlongs Run in 1:11 2-5, Fastest of Meeting.

Peto Beats Luggage by Half Length in Fifth Event.

BOWIE RACE TRACK, Md., Nov. 20 (N.Y.W.N.S.).—Jock, a 6-year-old son of Colin, and once one of the leading sprinters in training, showed a flash of his old-time form when he stepped 6 furlongs in 1:11 2-5, the fastest time of the meeting, to win the Aero Purse here this afternoon.

There was reason for him stepping fast for he was all out to beat Judge Schilling by half a length, with The Spare third, a nose behind, and Lady Capulet less than a length away.

Jock had been unplaced to Grattan in the W. P. Burch Memorial Handicap on the opening day of the meeting, but he ran a smart race. However, when the Rancocas Stable's colt was withdrawn today the public support centered on Judge Schilling and the result was that Jock paid $7.20 straight in the $2 mutuels.

The Spare Assumes Early Lead.

It was one of the prettiest races of the meeting. The Spare, as was expected, got off in front with Jock next and Judge Schilling third, while the other starters, Lady Capulet, Rapid Transit and Best Man were lengths behind. The leaders ran lapped down the back stretch and around the turn, and Judge Schilling, who was in the middle, suffered more than a little interference as they swung into the stretch, for The Spare bore over and Jock lugged in. Here Lady Capulet, which closed fast on the rail, joined them and for a sixteenth the four raced on even terms. But in the last 50 yards Jock nodded down in front and was drawing away as they passed the winning post.

Incidentally, they stepped the first quarter in 0:23 and the half in 0:46 3-5, which is fast for the Bowie track in its present condition.

Sunshine and warm weather and also the improved performance of favorites the day before, brought out the largest crowd of the meeting, easily double that of Tuesday. The betting continued to be light, however, and the mutuel take is far behind that of the meeting a year ago.

The Belair Stud's Petro, 3-year-old colt, won the Combat Purse by half a length, withstanding the continued challenge of the Geneseo Stable's Luggage and stepping the mile and one-sixteenth in 1:47. J. E. Davis's Colossal was third.

It was a 2-horse race from start to finish, Peto leading all the way well ridden by W. Carroll. Before the backstretch was reached, Luggage had displaced Colossal as the second horse, when he leveled down in the futile effort of catching the Peter-Pan colt. He cut down the distance bridging the gulf between Peto and himself from three lengths to the half that separated the two at the wire. Peto was odds on, paying $3.50 and the third favorite out of five races to win.

Ral Parr's filly, The Marquise, won the first dash for 2-year-old maiden fillies by a length and a half, with Steffin up; the Lone Star Stable's Loma Linda was second; the B. B. Stable's Lady Calistoga, third; Mixed Tea, forcing the early pace, held on for fourth.

Marquise Goes to Front.

The Marquise overhauled the early pacemaker, Betty Bet, at the stretch turn and won as her rider pleased. Loma Linda closed fast and had a margin of half a length over the third filly. The start was good, fourteen being engaged and the winner was on the outside, the most favorable spot at this track. The winner was favorite and paid $8.80. The time was 1:13 2-5 for 6 furlongs.

P. S. Randolph's Gay Pal upset calculations in the second race for 2-year-olds, winning by three lengths, with J. F. Schorr's Running Girl second and the B. B. Stable's Carnival third. The Harrison entry of Grace Darling and Dunfern were never prominent in the running. Running girl was in the field group. The winner paid $28.20.

Running Girl was first of the field of fifteen to get away, Gay Pal forcing the pace. Turning into the stretch, E. Watters landed Gay Pal in the lead and drew away, but Running Girl was never displaced as contender in the stretch run. A surprise of the race was the improvement of Carnival, which paid $48.70 to show. They ran the 7-furlongs in the good time of 1:25 3-5.

Stern Chaser Wins In Third.

P. J. Miles' Stern Chaser, the favorite, won the third race at a mile and a furlong in 1:56 1-5, showing good courage in the stretch to overhaul Mary McNeil and Royal Charge, which finished second and third, respectively. Cut Steel, a field horse, was fourth. Fourteen platers contended for the purse, with F. Madely on the winner.

Madeley rode well to extricate Stern Chaser from interference on the back stretch and get into free going. Royal Charge showed much early speed to lead the way, pursued closely by Wrackster and Mary McNeil. Drawing near the stretch, Stern Chaser was third and passed Mary McNeil at the sixteenth. Three lengths separated the second and third horses. The favorite paid $4.70.

Curtsey Takes Sixth For New Owner.

Curtsey, racing in H. Bayard Swope's colors, was up just in time to get the decision by a neck over Essare in the sixth affray, a mile and a sixteenth joust for 3-year-olds and upward. The 3-year-old daughter of St. James—Ethereal Blue ran a good race under S. Renick's piloting. She was the choice and her many backers collected $8.50 for a $2 win wager. First Mission, the pace setter to the head of the stretch, was third and Tall Spin fourth.

The winner, although running under Swope's colors, raced in the name and interest of Bert Mitchell, who bought her this morning.

Mainsheet, owned and trained by A. Hulicoat, scored in handy fashion in the final race of the program this afternoon, beating Pretty Patsy, the favorite, by three lengths over the mile and eighth route. Pat Calhoun, a field horse, was third in the field of fourteen. Mainsheet paid $8.40 in the $2-straight mutuels.

Recent Series of Upsets Menace McLarnin Tonight

Billy Petrolle, on Short End of 3-1 Betting, Also Carries Punch Into Garden Bout; Concedes Weight.

By EDWARD J. NEIL.

NEW YORK, Nov. 20 (A.P.).—The Indian sign of the under dog, a powerful influence in recent matches in Madison Square Garden, will hang over Jimmy McLarnin tomorrow night in the belting Irishman's ten-round battle with Billy Petrolle, "Fargo Express," now fighting out of Duluth.

Kid Chocolate, the battling bon bon, went to the post a 4 to 1 favorite over Fidel La Barba, dogged young Pacific Coast featherweight, and wound up running second, to the great disgust of the ringworms. Then a few days later, Al Singer, the lightweight champion, carried his crown and a 3 to 1 advantage into the same ring with Tony Canzoneri and lost both in a single round. Now McLarnin is a hot 3 to 1 favorite to whip Petrolle and the superstitious ones are shaking their heads.

McLarnin's Victory Softened Singer.

McLarnin, one of the greatest fighters at any weight campaigning today, has marched steadily through all the opposition he has been called to face here since he lost a decision to Sammy Mandell in a lightweight title go two years ago. He bounced over Singer in three rounds and that beating is believed to have softened the champion and left him a mark for Canzoneri's sweeping left hooks. He has knocked out a half dozen other highly touted lightweights while New York fans roared their appreciation of his punching powers and boxing skill.

Petrolle, a rugged veteran back to the wars after a lengthy rest, put up two great fights to win the McLarnin shot. Billy whipped Canzoneri in Chicago before the Italian won the lightweight crown, and lost a hair-line decision to Jackie Kid Berg, British windmill, who is considered the outstanding contender for 135-pound honors.

Petrolle is a hefty hitter in his own right, with a sweeping left hook that booms into the body and a nice right to the head. He is chock full of confidence in his ability to belt on even terms with McLarnin.

As the two junior welterweights wound up training today it appeared that McLarnin would have a slight advantage in the weights. Jimmy is due to weigh between 140 and 142 pounds tomorrow while Petrolle probably will scale at 138.

Dog Show Entry List Will Close Tomorrow

Entries for the All Breed Dog Show, to be held at the Washington Auditorium on December 5 and 6, must be submitted before Sunday in order to be eligible for show honors, according to an announcement issued last night by the National Capital Kennel Club.

Arrangements have been made by the club for the receipt of entries at the following places: Mrs. Pope, 1523 I street northwest; Dr. D. E. Buckingham, 2115 Fourteenth street northwest; Dr. E. E. Buebush, 3622 Georgia avenue northwest, or Mrs. R. C. Birney, Aspen Hill Kennels, Kensington, Md.

BOWIE, MD., CHART, NOVEMBER 20, 1930.

(Associated Press.)

WEATHER, CLEAR. TRACK, GOOD.

FIRST RACE—Six furlongs. Purse, $1,300. For maiden 2-year-old fillies. Start good. Won driving; place, same. Went to post at 1:05. Off at 1:06. Winner, Ral Parr's b. f. (2), by Wrack—The Marchioness. Trained by R. Trueman. Value to winner, $950; second, $200; third, $100; fourth, $50. Time, 0:23 2-5, 0:48, 1:13 2-5.

Horses	Wgt.	Post	St.	¼	½	Str.	Fin.	Jockeys	Straight
THE MARQUISE	114	4	5	3½	2h	2½	1½	Steffen	$3.40
LOMA LINDA	114	3	6	5h	3½	1½	2nk	Pichon	4.40
LADY CALISTOGA	114	12	8	4h	4½	4h	3h	Fisher	17.10
MIXED TEA	114	4	3	6nk	6h	6h	4½	Kummer	6.85
SIR LAROC	114	5	9	8½	7½	7½	5h	Weiner	9.55
BETTY BET	114	13	1	1½	1½	1nk	6½	Morrison	37.30
BRIGHT MISS	114	8	10	9½	8h	8½	7½	Cannon	4.20
GABRIELLE	114	11	4	11½	10½	10½	8½	Workman	15.55
LADY MESSENGER	114	1	7	7½	9h	9h	9½	Huff	*12.10
LAD'S RUN	114	7	13	9½	9½	9½	10h	Morris	*
YPRES ROSE	114	2	2	10h	11½	11½	11½	Horvath	78.90
MAID OF ERIN	114	9	11	12½	12½	12½	12h	Fowler	*
LADY SUTHERLAND	114	10	12	13h	13h	13½	13h	Chirch	*
EXPLICIT	114	6	12	14	14	14	14	Fischer	*

* Field.

Two-dollar mutuels paid—THE MARQUISE, $8.80, $4.90, $3.40; LOMA LINDA, $5.60, $4.00; LADY CALISTOGA, $6.80.

THE MARQUISE moved up on the run down the back stretch and was taken wide entering home stretch. She finished full of run and was going away at the end. LOMA LINDA was a keen factor until final furlong, when she began to tire. LADY CALISTOGA was carried extremely wide making the turn into home stretch. At finish she was wearing LOMA LINDA down. BRIGHT MISS, sharply cut off at start, was picked up. BETTY BET quit in stretch after taking the lead at fortlong pole.

SECOND RACE—Seven furlongs. Purse, $1,300; claiming. For 2-year-olds. Start bad. Won easily; place, driving. Went to post at 1:37. Off at 1:43½. Winner, P. S. P. Randolph's b. c. (2), by Gay Ronald—Pastella. Trained by F. White. Value to winner, $950; second, $200; third, $100; fourth, $50. Time, 0:23 2-5, 0:47 3-5, 1:12 2-5, 1:25 3-5.

Horses	Wgt.	Post	St.	¼	½	¾	Str.	Fin.	Jockeys	Straight
GAY PAL	112	14	2	2h	2h	1h	1h	1h	Watters	$13.10
RUNNING GIRL	104	15	1	1½	1h	2h	2h	2h	Wells	9.40
CARNIVAL	113	13	10	7h	6h	5h	3h	3h	Gregnier	91.80
FRANCOCK	109	9	3	3nk	3½	3½	4½	4½	Critchfield	34.25
FLY GUY	115	4	5	6h	7h	8½	5h	5h	Fischer	5.30
DALE DOMIE	112	6	9	9h	9h	6h	6½	6½	Morrison	9.90
RELIC	104	8	4	4½	4nk	4½	7h	7½	McKechnie	10.10
PERCEPTION	109	6	7	8½	5½	10½	8½	8h	Chirch	*9.40
CHIEF BOYY	106	2	6	5h	12h	12½	9h	9½	Mudden	91
GRACE DARLING	111	11	14	13½	13½	13h	10h	10h	Morrison	*2.00
HUNTINGDON	114	1	8	5h	10½	11½	11h	11h	Steffen	8.60
MR. JOHNNY	114	5	13	10½	11½	12½	12½	12h	Cannon	13.25
FRENCH BRIGADE	109	10	8	7nk	8½	9h	13h	13h	Fields	*
SIDNEY G	114	2	15	15	14h	14h	14h	14h	Catrone	*
DUNFERN	115	3	12	14h	15	15	15	15	Workman	†

* Field.

† P. M. Walker-D. C. Harrison, jr. entry.

Two-dollar mutuels paid—GAY PAL, $28.20, $12.60, $11.10; RUNNING GIRL, $9.10, $6.90; CARNIVAL, $48.70.

GAY PAL moved up with a rush on the outside in the run down the back stretch and drew away into a long lead rounding the far turn. Watters had him in hand all the last furlong. RUNNING GIRL broke fast and drew away in the first sixteenth. She saved ground all the way, but weakened under punishment and just lasted long enough to stall off CARNIVAL, latter raced on the outside all the way. DUNFERN, crowded back at the start, was pulled up.

THIRD RACE—One and one-eighth miles. Purse, $1,300; claiming. For 3-year-olds and upward. Start good. Won driving; place, same. Went to post at 2:12. Off at 2:15½. Winner, P. J. Miles' b. g. (4), by Plumboyant—Witty II. Trained by owner. Value to winner, $950; second, $200; third, $100; fourth, $50. Time, 0:25, 0:49 3-5, 1:15, 1:42 2-5, 1:56 1-5.

Horses	Wgt.	Post	St.	¼	½	¾	Str.	Fin.	Jockeys	Straight
STERN CHASER	111	2	1	4½	4nk	3½½	2h	1½	Madeley	$1.35
MARY M'NEIL	105	8	6	6nk	6½	4½	3½	2nk	Mundon	4.5
ROYAL CHARGE	113	1	2	1h	1nk	1½	2h	3h	Fischer	9.90
CUT STEEL	104	9	12	9½	10h	7h	4½½	4nk	Prain	*13.55
EUPHRATES	111	5	9	10½	8h	10½	7½	5½	Mann	18.95
MINERALOGIST	110½	4	14	14	14	11½	9h	6½	Bryce	*
FRANCES COOPER	111	7	13	8nk	9h	9nk	8h	7h	Robertson	28.55
THIRD	106	12	8	7h	5h	8h	6h	8h	Fowler	*
TOMBOY	103	12	8	12½	12nk	12½	10½	9½	Adams	12.55
FAIR MARGERY	102	10	10	7h	3h	2nk	1½	10½	Wells	52.65
HOBCAW	113	13	5	3½	2h	4½	11½	11h	Holland	*
WRACKSTER	109	14	3	2½	2½	3h	12½½	12h	Critchfield	50.35
NONENICER	106	6	3	5h	7h	13½	13½	13h	Carroll	*
DOLAN	113	11	9	11½	13h	14	14	14	Riley	5.45

* Field.

† Two-dollar mutuels paid—STERN CHASER, $4.70, $3.90, $3.00; MARY M'NEIL, $6.60, $4.20; ROYAL CHARGE, $6.30.

STERN CHASER luckily avoided interference going to the first turn, raced forwardly placed until called on, came stoutly and wore the leaders down to get up in the last sixteenth. MARY M'NEIL raced into a brief lead when moving into the home stretch and finished with good energy. ROYAL CHARGE had a lot taken out of him racing WRACKSTER and FAIR MARGERY into defeat and tired. CUT STEEL closed stoutly on the outside. EUPHRATES made up a lot of ground, as did MINERALOGIST. There was a great amount of crowding soon after the break.

FOURTH RACE—Six furlongs. Purse, $1,400. The Aero. For 3-year-olds and upward. Start good. Won driving; place, same. Went to post at 2:41. Off at 2:42. Winner, J. F. Schorr's br. h. (6), by Hollis—Kathleen. Trained by owner. Value to winner, $1,000 second, $225; third, $125; fourth, $50. Time, 0:23, 0:46 3-5, 1:11 2-5.

Horses	Wgt.	Post	St.	¼	½	¾	Str.	Fin.	Jockeys	Straight
JOCK	108	6	5	3h	2h	3h	1½	1½	Fields	$2.80
JUDGE SCHILLING	114	4	2	2h	3h	2h	2h	2nk	Workman	.90
THE SPARE	107	2	1	1h	1h	1nk	3h	3nk	Mandon	9.25
LADY CAPULET	103	5	4	5h	4h	4nk	4½	4½½	Adams	13.15
RAPID TRANSIT	108	1	3	4½	5h	5h	5h	5h	Catrone	20.35
BEST MAN	108	3	6	6h	6h	6h	6h	6	Cannon	7.70

Two-dollar mutuels paid—JOCK, $7.20 $3.30, $2.90; JUDGE SCHILLING, $2.50, $2.20; THE SPARE, $3.40.

JOCK, away promptly and going along with the fast, early pace, responded readily when placed to a drive and in a game finish, was up near the finish. JUDGE SCHILLING, rated close to the pace from the start, met with repeated bumping during the stretch run, only for which he may have been the winner. THE SPARE set a rapid pace, saved ground and held on well. LADY CAPULET weakened after a determined move when approaching the home stretch. RAPID TRANSIT and BEST MAN were held safe.

FIFTH RACE—One and one-sixteenth miles. Purse, $1,500. The Combat. For 3-year-olds. Start good. Won ridden out; place, driving. Went to post at 3:11. Off at 3:14½. Winner, Belair Stud's b. c. (3), by Peter Pan—Eulogy. Trained by J. Fitzsimmons, jr. Value to winner, $1,050; second, $250; third, $150; fourth, $50. Time, 0:24 1-5, 0:48 3-5, 1:13 3-5, 1:40 1-5, 1:47.

Horses	Wgt.	Post	St.	¼	½	¾	Str.	Fin.	Jockeys	Straight
PETO	102	3	4	1½	1½	1½	1½½	1½	Carroll	$0.75
LUGGAGE	111	4	5	2½	2½½	2½	2½	2h	Reishak	3.30
COLOSSAL	102	2	3	3½	3½½	3½	3½	3h	Munden	6.10
WE DUN IT	108	1	1	4½	4½½	4½	4½	4½	Catrone	9.65
PORPHYRY	102	3	5	5	5	5	5	5	Wells	$1.65

Two-dollar mutuels paid—PETO, $3.50, $2.60, $2.20; LUGGAGE, $2.70, $2.30; COLOSSAL, $2.80.

PETO, outrunning his field from the break, was rated in front after opening an easy lead rounding the first turn. He had something left when LUGGAGE and COLOSSAL challenged in the stretch run. LUGGAGE went a bit wide entering stretch and hung at the end. COLOSSAL came through on the rail entering stretch and finished fast. PORPHRY was outrun.

SIXTH RACE—One and one-sixteenth miles. Purse, $1,300; claiming. For 3-year-olds and upward. Start good. Won driving; place, same. Went to post at 3:45. Off at 3:48½. Winner, B. S. Mitchell's b. f. (3), by St. James—Ethereal Blue. Trained by owner. Value to winner, $950; second, $200; third, $100; fourth, $50. Time, 0:24, 0:49 2-5, 1:14 2-5, 1:40 3-5, 1:47 4-5.

Horses	Wgt.	Post	St.	¼	½	¾	Str.	Fin.	Jockeys	Straight
CURTSEY	105	7	5	3½½	3½	2½	2nk	1nk	Renick	$2.25
ESSARE	114	5	4	2½	2h	1½	1h	2½½	Pichon	5.85
FIRST MISSION	107	1	1	1½	1½	1h	3h	3h	Madeley	37.20
TAIL SPIN	105	2	9	9	9	9	4½	4nk	Catrone	12.15
RUANE	107	4	6	8½	7h	4½½	5½	5h	Hughes	24.20
BILLIE LEONARD	119	3	2	4½	4h	5½½	6½	6½½	Robertson	8.70
BROWN TRAP	107	5	7	6½	5½½	6h	7½	7nk	Adams	4.40
WRACKELL	105	9	8	7½	8h	7½	8½	8h	Lowman	14.05
SYRIAC	107	8	8	7½	8½	8½	9	9	Munden	6.55

Two-dollar mutuels paid—CURTSEY, $6.50, $4.50, $4.70; ESSARE, $5.90, $4.10; FIRST MISSION, $10.90.

CURTSEY, steadied along within striking distance of the leaders, closed resolutely in the final quarter mile to get up in the concluding strides. ESSARE followed the pace off FIRST MISSION, moved to the front entering the home stretch, but faltered approaching the finish. FIRST MISSION, rushed to the front, displayed good pace-making speed and continued with good courage when challenged. TAIL SPIN, a notorious slow beginner, closed full of run. RUANE was sent up in the softest footing on the inside when making his run and he hung badly. BILLIE LEONARD tired. BROWN TRAP raced poorly.

SEVENTH RACE—One and one-eighth miles. Purse, $1,300; claiming. For 3-year-olds and upward. Start good. Won easily; place, driving. Went to post at 4:18. Off at 4:21. Winner, A. Hulicoat's b. f. (4), by Fair Play or Under Fire—Cashmere. Trained by owner. Value to winner, $950; second, $200; third, $100; fourth, $50. Time, 0:24 2-5, 0:49 2-5, 1:15, 1:42 3-5, 1:56 4-5.

Horses	Wgt.	Post	St.	¼	½	¾	Str.	Fin.	Jockeys	Straight
MAINSHEET	111	9	1	1½	1h	1h	1h	1h	Robertson	$3.20
PRETTY PATSY	106	7	2	4nk	3½	2½	1h	2h	Carroll	2.35
PAT CALHOUN	113	1	11	11½	5nk	6½	4h	3h	Ponce	*9.35
GUADANY	105	13	13	10h	7h	7h	5½	4½	Madeley	*
THYMON	108	12	9	7½	4½	4½	3½	5h	Chirch	8.20
COTTAGE BOY	108	8	12	12½	11½	11½	9½	6½	Wells	23.70
WILLINGDON	108	14	10	10½	10½	9h	6h	7h	Cannon	*
MOON PHASE	113	2	5	1h	1h	2h	5nk	7½	Fields	18.90
FAIR ALBERT	113	3	4	9nk	9½	8½	8½	8½	Scebo	25.35
DOUBLE DARE	110	6	3	6½	12½	12½	12½	10½½	Fischer	*
LANDLORD	113	4	7	3h	13½	13½	11½	11½	Holland	*
BIDABLE	111	9	2	3h	8½½	8½	10½	12h	McKechnie	29.85
MYRIA	113	11	8	13½	2h	10½	13½	13h	Remano	37.05
EMPLETTE	105	5	14	14	14	14	14	14	Adams	5.90

* Field.

Two-dollar mutuels paid—MAINSHEET, $8.40, $4.00, $2.80; PRETTY PATSY, $3.80, $3.20; PAT CALHOUN, $3.70.

MAINSHEET worked her passage up on the outside, moved up stoutly rounding the far turn and was carried wide entering the stretch. She closed full of run and was going away all last furlong. PRETTY PATSY, a keen factor to furlong pole, tired badly when put to a drive and just lasted to stall off PAT CALHOUN. MOON PHASE quit under a drive. EMPLETTE pulled up lame.

RIVAL LOCAL TEAMS FACE 11TH GAME

G. W. Slight Favorite to Beat Catholic in Night Game.

Continued from Page 13.

that twisting, slithering sprinting style that is expected to cause a few furrows on the brows of the Colonials tonight.

G. W. appears to be the more consistent in the backfield. The surety with which Arthur "Otts" Kriemelmeyer, full back, hits opposing lines for gaines of several yards, foreshadows constant trouble for C. U. Kriemelmeyer has been named captain of his team for tonight's fray. Billy Wells' accurate passing arm might also be watched by the Cardinals.

Colonials Rule Slight Favorites.

George Washington, despite the fact that it is not quite the team it has been reputed to be all season, remains a slight favorite tonight. Yesterday's workout at Eastern Stadium saw Coach Pixlee putting a mighty keen bunch of huskies through a light signal practice, with Carlin and Wells alternating at quarter back post.

The Albright defeat has been pointed to as one of the best things that could happen to the Colonials. Another reason why Pixlee should triumph, but only by a narrow margin, is the fact that last year, with nearly the same team he has tonight he turned back with comparative ease the C. U. Freshmen, now the backbone of the Cardinals' Varsity.

G. W. no longer holds a victory over C. U. as one of those things attainable only when "iron men" fill the berths.

MORNING LINE

AT BOWIE.

By BOB MASSEY.

FIRST RACE.

Ruth Tidings	12-1	Blueberry	10-1
Sweet Call	50-1	Miss Hollis	15-1
South Park	50-1	Brown Maid	30-1
Jimmy D	4-1	Star Laddie	30-1
Shasta Tiger	30-1	Crimsal	5-1
Bobby Folsom	30-1	Monocle	20-1
Sweet Senorita	50-1	Rosevolt	4-1
Lookby	20-1	Chaumont	8-1
Mertile	15-1	Labrot entry	6-1
Leacy	50-1		

SECOND RACE.

Pangruitch	15-1	Gun Royal	12-1
Gerard	6-1	French Lass	4-1
Flyer	15-1	Betty Beau	30-1
Sun Broom	8-1	Sunview	50-1
Silverdale	12-1	Clean Play	6-1
Wicker	30-1	Hacky H	5-1
Protractor	30-1	Irish Folly	8-1
Fantad	15-1	Lindy	30-1
Guilder	15-1	Pious	30-1
Marteau	30-1		

THIRD RACE.

Claremont	15-1	Monterey	50-1
John F	20-1	Sims	30-1
Gay Bird	8-1	Wrigley Field	15-1
Nos Joyce	30-1	Bahoo	20-1
Albasano	8-1	Marsabit	50-1
Garlic	20-1	Sweet All	2-1
Magnifico	4-1	Mine Sweeper	10-1
Dunlin's Lass	8-1	Geneseo entry	30-1
The Gen	30-1		

FOURTH RACE.

Angry	4-1	Bell Casus	15-1
Mild	6-1	Replevin	8-1
Prumper	10-1	Nicotine	4-1
Tollan	8-1	Molasses Jane	8-1

FIFTH RACE.

Fleche d'Argent	4-1	Rocket Glare	5-1
Pious	8-1	Adequate	2-1
Axis	4-1	Pair Orb	30-1

SIXTH RACE.

Maybe	20-1	Fair Folly	20-1
Paula L	15-1	Gridiron Host	15-1
Princess Isabel	50-1	Light View	6-1
Ormonbird	5-1	Swatter	3-1
Sun Friar	12-1	Vimont	10-1
Bright Day	12-1	Titus	12-1
Redcliffe	20-1	Smallman entry	12-1
Maudlin	15-1		

SEVENTH RACE.

Bay Sari	30-1	King Os	10-1
Charles D. Jr	30-1	Harvard	30-1
Star	50-1	Hidroual	6-1
Fair Dawn	30-1	Raucona	5-1
Danger Signal	8-1	Isostasy	10-1
Cherokee Maid	30-1	Sal Mahdi	30-1
Gadalong	5-1	Surtees	50-1
Mme. Emelie	20-1	Satisfy	8-1
The Maple	30-1	Irish Marine	4-1
Sidrophsl	30-1	Omar's Double	15-1

BOWIE ENTRIES.

(Associated Press.)

FIRST RACE—Six furlongs; purse, $1,300; claiming; for 2-year-old maidens.

1 *Ruth Tidings	106	8 Sweet Senorita	111
2 *Sweet Call	106	9 Lookby	114
3 *South Park	109	10 Meretic	111
4 Jimmy D	114	11 Leacy	114
5 Shasta Tiger	114	12 *Sapphire Sky	111
6 *Bobby Folsom	106	13 Miss Hollis	111
7 Skilsbury	114	14 Brown Mary	111

Also eligible—

15 Star Laddy	114	18 Rosevolt	111
16 Crimsal	111	19 Chaumont	114
17 Monocle	114		

*S. W. Labrot-G. Bernard Penwick entry.

SECOND RACE—Six furlongs; purse, $1,300; claiming; for 3-year-olds and upward.

1 *Pangulitch	108	8 *Fantad	108
2 Gerard	115	9 Guilder	113
3 Flyer	113	10 Marteau	115
4 Sun Broom	111	11 Gun Royal	115
5 *Silverdale	116	12 *French Lass	115
6 Wicker	110	13 *Betty Beau	109
7 Protractor	117	14 Sunview	113

Also eligible—

15 Clean Play	117	18 Lindy	115
16 Hacky H	116	19 *Pious	105
17 Irish Folly	112		

THIRD RACE—Six furlongs; purse, $1,300; the Loch Raven; for 2-year-olds.

1 Claremont	110	8 Magnifico	113
2 John F	110	9 Dunlin's Lad	113
3 Gay Bird	110	10 The Gen	110
4 Nos Joyce	110	11 Monterey	110
5 Albasano	110	12 Marsabit	110
6 †Parsnip	110	13 Wrigley Field	110
7 Garlic	110	14 Baboo	113

Also entry—

15 Marsabit	110	17 Mine Sweeper	110
16 Sweep All	110	18 †Rubio	115

†Geneseo Stable entry.

FOURTH RACE—One and one-sixteenth miles; purse, $1,600; the Wildwood; for 3-year-olds and upward.

1 Angry	103	5 Bell Casus	103
2 Mild	100	6 Replevin	104
3 Prumper	100	7 Nicotine	103
4 Tollan	104	8 Molasses Jane	107

FIFTH RACE—One and one-sixteenth miles; purse, $1,400; the Meadows; for all age fillies and mares.

1 Fleche d'Argent	112	4 Rocket Glare	112
2 Pious	105	5 Adequate	112
3 Axis	112	6 Pair Orb	108

SIXTH RACE—One and one-eighth miles; purse, $1,300; claiming; for 3-year-olds and upward.

1 *Maybe	107	8 Redcliffe	113
2 *Paula L	108	9 *Maudlin	107
3 Princess Isabel	106	10 *Fair Folly	101
4 Ormonbird	116	11 Genial Host	113
5 Sun Friar	116	12 *Light View	111
6 Bright Day	106	13 Swatter	112
7 †Gay Parisian	116	14 Vimont	116

Also eligible—

15 *Titus	107	16 †Clear Sky	116

†J. E. Smallman entry.

SEVENTH RACE—One and one-sixteenth miles; purse, $1,300; claiming; for 3-year-olds and upward.

1 *Bay Sari	109	8 Mme. Emelie	111
2 Charles D. Jr	114	9 The Maple	114
3 Star	114	10 Sidrophsl	114
4 Fair Dawn	107	11 Ring On	114
5 Danger Signal	111	12 Harvard	114
6 Cherokee Maid	111	13 Hidroual	114
7 Gadalong	114	14 Raucona	111

Also eligible—

15 *Isostasy	109	18 *Satisfy	102
16 Sal Mahdi	114	19 Irish Marine	114
17 Surtees	110	20 Omar's Double	114

*Apprentice allowance claimed.

SAYS PEGLER

Continued from Page 13.

is all toil to them and, if it will save my amateurism, I will give him my pledge to refrain from any and all enjoyment of the Army-Navy game and regard the occasion simply as another difficult task, under vexatious conditions of labor.

The sport writers, like Mr. Hoover, should get up a committee with instructions to formulate a definite plan looking toward the proposal of constructive recommendations to take steps.

Of course, I might be able to enter the cost of my ticket on my expense account, but even so I doubt that the payment of $50 for a press ticket would be strictly consistent with the spirit of the profession and, moreover, there might come a note from the auditor saying "your contributions to charity are not chargeable to the firm and the item is not allowed."

(Copyright, 1930.)

Bridge —By H. T. Webster

Boots and Saddle's

(Reg. U. S. Patent Office)

—Bowie Selections—

By J. B. SNODGRASS.

BOWIE, Md., Nov. 20—The Wildwood, for 3-year-olds and upward, feature at Bowie tomorrow

CENTRAL ELEVEN HOST TO WASHINGTON-LEE TODAY

'C' Club Game Tops School Program

Central Eleven Host to Washington-Lee in Grid Feature.

Eastern - St. John's, Gonzaga - Western in Other Games.

THE annual grid warfare between high and prep schools breaks out again today when Central, Eastern and Western, now free of their high school series engagements, meet foes from outside the fold of the District's own houses of learning.

Central tackles Washington-Lee High, of Ballston, Va., in what promises to be the most interesting game of the day. Central's annual C Club game is played against the strongest foe obtainable, and the Central powers have been fortunate in securing the services of the fast Virginians for today's activities. It is expected that about 3,000 will see the tilt, which gets under way at 3:15 o'clock at Central Stadium.

Eastern, so recently turned back at the threshold of a high school title, makes its second appearance of the week when Paully Byrne's St. John's Cadets are entertained on Eastern

Eastern was scheduled to play St. John's this afternoon at Eastern Stadium but a rush call from Coach Paully Byrne canceled the tilt on the grounds that St. John's was unable to assemble a worthy enough team for the fray.

In the remaining games of the day Gonzaga plays host to Western High at Gonzaga Field on Benning road; St. Alban's and the Christ Church gridders, of Baltimore, meet on St. Alban's Field, while Landon travels to Baltimore to meet the University School eleven.

Rauber Forced to Try New Combination.

Coach Ty Rauber, who may put his final team on the field today, inasmuch as this season promises to be his last, will try another new combination today in Central's last game of the season. Injuries and scholastic difficulties which have wiped out such performers as Pinckney, Hinkel, Cumberland, Black, Cassasa, Fitzwater, Mirman, Colella and Deveau, leaves Rauber with pretty much of a skeleton work to mold into a team.

On the other hand the Virginians are reported to be in their best shape of the year physically, and psychologically sound because of the recent return of Johnny Goodwin, the fleet back, who is their outstanding performer. Goodwin was disqualified within Ballston's State-athletic province because he appeared in the line-up of a sandlot team, but is permitted to play in games outside Ballston's precinct.

Rauber Names Starting Line-Up.

Rauber's opening line-up will be Murray, left end; Gibbons, left tackle; Boyle, left guard; Morgan, center; Carroll right guard; Lofstrand, right tackle; Kelsey, right end; Griffin, quarter back; King, left half; Fiscus, right half and Ed DeLisio, full back. DeLisio and Morgan are the only two in today's opening line-up who played in the first game of the season.

Coach O. L. Driver of the Little Generals will start Bragg, left end; Hood, left tackle; Stoneburner, left guard; Clements, center; Hammond, right guard; Via, right tackle; Ellis, right end; Mortimer, quarter back; Chase, left half; Goodwin, right half; Crouch, full back. Mortimer, Goodwin, Chase and Via are All-State scholastic selections for 1929.

Close Battles in Other Games Expected.

The other games should produce closer football than the C Club game. It would not be surprising to see the prepsters overcome their more exploited opponents, but an event of that sort would be an upsetting of form.

Landon Prep Wins, 13-0, Over Severn High Subs

Special to The Washington Post.

Annapolis, Md., Nov. 20.—Landon Prep, of Washington, D. C., invaded Annapolis today and scored its fourth consecutive victory by beating Severn High B squad by a score of 13 to 0.

Bill Baker, scrappy quarter back for the visitors, scored the first touchdown of the day shortly after the opening whistle, crossing over from the 5-yard line after a drive from about midfield. Al Seccomb, big full back of the Washingtonians, contributed the second touchdown late in the game after Right Tackle Bride had intercepted a Severn pass on his own 20-yard line. Seccomb hit twice, scoring on the second thrust. Baker rushed the extra point.

Landon.	Position.	Severn.
Gillis	L. E.	Pickering
Fiely	L. T.	Robertson
Boucher	L. G.	Otter
Kessler	Center	Shepard
Hopkins	R. G.	Wright
Bride	R. T.	Decker
Hopper	R. E.	Morton
Baker	Q. B.	Smith
Findle	L. H.	Doherty
Quinn	R. H.	Knowles
Seccomb	F. B.	Zimmerman

Landon	6	0	0	7	—13
Severn	0	0	0	0	— 0

Touchdowns—Baker, Seccomb. Point after touchdown—Baker (rush).

California Ousts Editor For Football Wrangle

Berkeley, Calif., Nov. 20 (A.P.).—Firing diminished along the California-Southern California football front today with the ousting last night of the California student editor who is credited with provoking hostilities.

Apparently the situation was relieved further by the action of University of Southern California authorities in expelling a football player who admitted his ineligibility.

Arthur Arlett, editor of the Daily Californian, whose editorial charges hinting of professionalism in the Southern California grid squad led to a near break between the two institutions, was removed from his job by the student executive committee.

NBC to Broadcast Army-Navy Game

New York, Nov. 20 (A.P.).—The Army-Navy football game December 13 for the benefit of the unemployed will be described over a Nation-wide radio chain, the National Broadcasting Co. announced today. M. H. Aylesworth, president of N. B. C., has donated the entire coast-to-coast facilities of the chain for the game.

HAMMOND, ATTENTION!

Bill Hammond, of the Pirate A. C., is requested to call Bob Leverton, of the Northerns, in regard to a game to be played this Sunday. Leverton's phone number is Columbia 4809.

STRANGE AS IT SEEMS —By John Hix

A GRAVESTONE THAT HAS BEEN EATEN AWAY— BY HUMANS!.... PEASANT WOMEN CHIP OFF BITS OF THE STONE AND SWALLOW THEM DUE TO AN AGE-OLD BELIEF THAT THIS WILL ENABLE THEM TO BEAR CHILDREN .....
THANKS TO MYRTELLE HUEHN
THE SWIFT FLIES FROM DAWN TO DARK WITHOUT ALIGHTING!
A-TOAD SINGS WITH ITS MOUTH SHUT
833
© McClure Newspaper Syndicate
Sarajevo, Jugo-Slavia
A CHURCH AT VAUXHELETS, GUERNSEY, SEATS ONLY 4 PEOPLE .... It is made of sea shells and pebbles

A TOMBSTONE that gives life is a curious belief. Yet the peasant women of the Sarajevo district, Jugoslavia, believe that a drink composed of pulverized pieces of the above gravestone mixed with milk or water will enable them to bear children. The stone, an aristocrat of the Dark Ages, is now so badly mutilated that authorities have taken steps to protect it.

Nineteen hours out of 24 the swift, in the summer, is perpetually on the wing. Starting his arduous day's flight at 3 a. m., he continues his flapping, planing and gliding until 10 p. m. The swift can fly approximately 180 miles an hour. One authority stated that with favorable weather and eternal daylight it might encircle the globe without alighting.

It wouldn't be hard to fill the little church shown above. The priest who built it used sea shells and pebbles to construct this odd place of worship.

When a toad's song gets on your nerves you can't tell him to shut his mouth. A rounded vocal pouch, that he inflates, acts as a resonator.

JOHN HIX.

Colors give added realism to strange things and happenings illustrated by John Hix on a full page in The Sunday Post.

SHIFTS LOOM ON V. M. I. ELEVEN

Reserves Battle Hard for Berths In Game Against W. and L.

Special to The Washington Post.

LEXINGTON, Va., Nov. 20.—A dozen private wars are in progress on Alumni Field every afternoon as members of the V. M. I. football squad battle for the privilege of starting in the Thanksgiving Day game with the V. P. I. Gobblers. The Cadets are out to redeem a subpar season at the expense of the Techmen, and with a few exceptions every position on the starting eleven is open.

Capt. Roy Dunn, 182-pound plunging full back, is of course a sure starter, as is Gilly Laughorn, dynamic little 143-pound triple threat quarterback. Left End John Gill is expected to have his 73 inches of bone and muscle guarding one flank, and Harry Ford, 190-pound tackle, has played such consistently good football in the line that there is little doubt of his being in the opening line-up.

In other positions things are not so certain. Buddy Sheil has started most of the games at center, but Tex Paxton, a senior, got the call against Kentucky, and Jim Rea, a scrappy 160-pounder, has seen plenty of service. Art Markiis and Alvis Rochelle, regular guards, are being pushed by Woods Talman, wrestling captain and Southern Conference middleweight champion.

Walker Bidding for End Berth.

Jack Walker, 150-pound sophomore, has improved with every game and threatens to replace Rand Gregory at right end. Bill Kaylor, at tackle, has a fight on his hands to hold his own against "Jesse" James, Landon Hilliard, and "Shadow" Leach.

Competition is even briaker in the back field than in the line. Lefty Williams and Stumpy Travers have the speed, but Buck Wright, a letter man from last year, and Louis Siegel, the drive that may supply the scoring a coming sophomore ball carrier, have punch. Doc Bailey, Ralph Waite, and Harry Baya are other possibilities.

HAGBERG, INJURED, TO BE OUT OF GAME

Continued from Page 13.

the advisability of using him. His injured leg had mended rapidly, and he has been running through signals the last few days, but the mentors prefer to hold him in reserve for the big games yet to come. But whatever course may be followed to meet these handicaps, the brunt of the Navy attack will fall on the shoulders of "Bullet Lou" Kirn, as it has in practically every game this season.

Anticipating a record breaking attendance of 23,000 for athletic contests here, officials of the Navy Athletic Association moved today to prevent a jam o nthe day of the game. Announcement was made that only persons holding tickets to the game will be admitted to the Naval Reservation.

Capt. Henry D. Cooke, director of athletics, and Lieut. Comdr. Frederick G. Reinicke, graduate manager and director of football, were busy today shaping up details for the trip to New York for the unemployment benefit game with Army. It was announced that Navy's headquarters on that occasion will be at the Hotel Commodore. With the Maryland game as the outstanding attraction, the Middies will present a varied athletic program in other respects Saturday. The Tars will oppose Dartmouth college on the soccer pitch, and the University of West Virginia in a cross-country run. The plebes will put on a football game with West Virginia freshmen and meet University of Virginia freshmen in a cross-country run. These four contests will take place prior to the varsity gridiron game.

Football on the Air

TOMORROW.
(EASTERN STANDARD TIME THROUGHOUT.)

N. B. C. CHAIN.

1:45 p. m.—Yale vs. Harvard—WEAF, WEEI, WTIC, WTAG, WCSH, WFI, WGY, WBEN, WCAE, WIOD, WFLA-WSUN, WHAS, WMC, WJDX, WOAI, KOA, KGO, KECA, KOMO. (Announcer not yet selected).

2:15 p. m.—Navy vs. Maryland—WJZ, WHAM, KWK, WRC, WSM, WMC, WJDX, WFAA, WOAI, KDKA. (Announcer not yet selected.)

C. B. S. CHAIN.

2:45 p. m.—Notre Dame vs. Northwestern—WABC, WFBL, WHEC, WPG, WCAU, WHP, WJAS, WMAL, WTAR, WDBJ, WKRC, WAIU, WWNC, WXYZ, WBCM, WSPD, WDOD, WREC, WLAC, WISN, WBRM, KSCJ, WMT, KMOX, KOIL, KLRA, WDAY, WIBW, KRLD, KLZ, KPFY, KHJ, KFRC, WORC, WGR. (Announcer, Ted Husing.)

Individual broadcasts will be made by various stations, including these:

1.45 p. m.—Fordham vs. Bucknell—WOR.
1:45 p. m.—Michigan vs. Chicago—WJR.
2:45 p. m.—Notre Dame vs. Northwestern—KYW, WMAQ.
2:45 p. m.—Nebraska vs. Iowa—WOC, KFAB.
2:45 p. m.—Wisconsin vs. Minnesota—WCCO, KSTP.
2:45 p. m.—Ohio State vs. Illinois—WLW, WTAM.
2:45 p. m.—Missouri vs. Kansas—WDAF.
5:00 p. m.—California vs. Stanford—KPO, KFI, KOMO.

$500,000 Netted Harvard On Grid; Other Sports Lose

CAMBRIDGE, Mass., Nov. 20 (A.P.).—The financial report of the Harvard Athletic Association for the year ended June 30, 1930, today showed that varsity football with a profit of more than $500,000, was the only sport which made money.

The association showed an excess of income over expenditures of $52,961.47 for the year 1929-30, as compared with an excess of $217,171.92 for 1928-29.

Receipts for the year were $1,282,910.19, which with guarantees paid to visiting teams deducted left $938,700.62 available for athletics and physical education. Total expenses for the activities were $845,739.15.

The income from various varsity sports (guarantees to visiting teams deducted) were set forth as follows. Baseball, $20,101.11; crew, $3,681.07; football, $693,713.10; track, $20,610.47; hockey, $14,091.19.

"Dusty" Rhodes Is Named V. P. I. Basket Ball Coach

Special to The Washington Post.

BLACKSBURG, Va., Nov. 20.—Appointment of Charles D. "Dusty" Rhodes, former V. P. I. star, and menton of champion teams at Princeton, W. Va., high school, as varsity basket ball coach at Virginia Polytechnic Institute, was announced today by C. P. Miles, director of athletics. . . . . .

..Rhodes arrived in Blacksburg this afternoon, signed a contract for one year, and sent the V. P. I. cage squad through its first practice tonight.

Rhodes succeeds Bob Warren, former North Carolina State guard, who tutored the 1930 team. Announcement of the appointment elicited very favorabe response in Blacksburg today.

"Dusty" Rhodes gained fame on South Atlantic basket ball courts as captain and guard on V. P. I.'s 1922 and '23 teams. Three years ago he was selected a member of the V. O. I all-time team. He became director of athletics in the high school at Princeton, W. Va., in 1924 and there turned out championship teams in football, basket ball, baseball and track during six years of phenomenal expansion in all sports at the institution. Rhodes tutored Bus Hall, scoring ace of V. P. I.'s State championship freshman team last winter and permanent candidate for the 1931 varsity.

CENTRAL TRAVELS.

Central High School's basket ball team will meet the University of Pennsylvania Freshmen on February 14, at Philadelphia, according to the recently released schedule of the Pennsylvanians.

POLY DRILLS HARD FOR V. M. I.

Tech Squad Works After Dark for Turkey Day Game.

Special to The Washington Post.

BLACKSBURG, VA., Nov. 20.—Both the football team and the corps of cadets at V. P. I. are getting ready for the grand finale to the gridiron campaign—the annual Thanksgiving Day game with V. M. I. at Roanoke.

Yearly at this time the Tech campus takes on an air of tense expectancy unknown at any other season. Now that the Gobblers have three times been turned back in the annual military classic, the tide of football spirit is rolling in ahead of schedule to herald a desperate attempt to sink the Flying Squadron.

Poly Rooters Getting Voices Ready.

While Coach Orville Neal has his gridmen going at top speed, the corps of cadets is just as serious about its own preparations for the vocal encounter with the rival corps from Lexington. The cadets are cheering the team at every opportunity and calling lustily for a win over their ancient and friendly rivals. That familiar war-cry, "Come on, V. M. I!" is heard daily about the campus.

The Gobbler team, chagrined at its failure to stop Maryland's Old Liners in the mud at Norfolk, is getting ready for the Keydets with a businesslike air. Coach Neal gave his men a Monday lay-off, but started the drive Tuesday and kept the players at their work until after dark. The managers brought out white footballs as darkness fell in order that Capt. Bird Hooper and Bus Hall could bark signals a few extra minutes.

Conditioning exercises, group scrimmages and signal drills took up most of the practice period this afternoon. Coach Neal put his secondary men through a long defensive drill against passes. This work will continue until the eve of the game in an effort to whip the Tech defense into shape for the fast passing game of Gilly Loughorn and Lefty Williams.

Grinus Back in Uniform And Ready.

Bill Grinus, big sophomore tackle, is back in uniform now and is expected to be ready for duty. He will probably nose veteran linesmen out of the picture in his climb back to first team honors, which injuries yanked from him in the Washington and Lee game.

Minneapolis Golfer Winner at Pinehurst

Pinehurst, N. C., Nov. 20 (A.P.).—David N. Tallman, Minneapolis, today won the fifteenth annual Carolina golf tournament, defeating Edwin L. Scofield, New York, 2 and 1.

Scofield, who tied with Robert C. Morrison, Pittsburgh, for medalist honors, was one up at the turn, but the Middle-West star shot even 4s coming in, with birdies on the tenth and sixteenth holes, to capture the title.

FINAL GAMES FACE 2 DIXIE ELEVENS

Carolina State Plays S. Carolina; Sewanee Opposes Memphis.

ATLANTA, Nov. 20 (A.P.).—Saturday's football games bring two Southern Conference teams, Sewanee and North Carolina State—to the end of their 1930 campaigns, with both far down in the Dixie gridiron ranking.

Each team, however, has won a conference game for the first time in two seasons. North Carolina State has a chance to better its record by a victory over South Carolina at Columbia, but Sewanee finishes against Southwestern, of Memphis, an outside foe.

Vanderbilt is a heavy favorite to down Auburn, which has not won a conference engagement since 1926. The Vanderbilt passes, as executed by freshmen, have baffled the Auburn varsity in practice.

Maryland has its first neighborly tilt with the Navy since 1917, when the Sailors' attack swamped the Old Liners. Maryland has a good squad and hopes to catch the Navy, an in-and-out team this year, off form.

Duke Pins Hopes On Sophomore Back.

Duke expects a sophomore back, Glen Lemons, to pack a big punch in its drive against Wake Forest for its eighth consecutive victory. Lemons was hurt in the opening game and is just rounding into top shape.

After several days of rest a number of the major teams, which have Thanksgiving engagements, returned to practice today.

Georgia held its first workout since the Tulane game and Coach Mehre promised the varsity a real scrimmage either tomorrow or Saturday against the freshmen using Alabama plays.

Florida's successful aerial attack against Clemson has convinced the Alligator coach it should work against Georgia Tech and Coach Bachman is grooming a sophomore, Al Rogero, to do most of the hurling.

Shenandoah, Handley Clash in Charity Game

Special to The Washington Post.

Winchester, Va., Nov. 20.—Football teams of the Handley High School and Shenandoah Valley Academy, local institutions, will play a post-season game for charity December 5, it was decided today at a conference between officials of the two institutions. It will be the first meeting of the teams since athletic relations were severed in 1923. It was announced that the charity game will have no bearing on future relations. Ticket prices were not announced. It was stated, however, that the fund will be distributed to needy persons by a committee of citizens.

Second Sister to Wed Harvard Grid Captain

New York, Nov. 20 (A.P.).—For the second time in two years a daughter of Joseph P. Day, millionaire New York realtor, is to become the bride of a Harvard football captain.

A year ago Pauline Day married Arthur French, captain of Harvard's 1929 team. Today the Day family confirmed news that Laura Pope Day, Pauline's younger sister, is to marry James "Red" Barrett, captain of Harvard's 1929 team. The engagement will be announced formally at the Harvard dinner after the Yale game in New Haven Saturday night.

Laura has three brothers, who are Harvard graduates and a fourth preparing for Harvard.

Miss Day is 20, and finished at Spence School in New York last June. Barrett is connected with a New York banking concern.

ALEXANDRIA SPORTS

Special to The Washington Post.

ALEXANDRIA, Nov. 20.—The St. Mary's Celtics after five years in basket ball competition may not place a team on the floor this season. Already, Edward Harlow, adviser of the club, and Jack Allen, manager, have signed to affiliate with two other local aggregations.

From the sports outlook, the Virginia city will be represented by three teams in the unlimited class, Alpha Delta Omega, Del Ray and the R. F. & P. All-Stars, while the St. Mary's Lyceum Five will play in the senior division, the Alexandria High School will take care of the sport in the scholastic competition.

A definite announcement from leaders of the Celtics club regarding their future plans in the basketball sport is expected to be given out shortly.

Alexandria High School varsity eleven will travel to Culpeper Friday for their final District game with Culpeper High School. This game will begin at 3:30 o'clock.

Athletic Director Given will carry his full squad. The regular team, with exception of Jennier, will start. He is suffering from a badly injured shoulder. Jennier was hurt in a scrimmage on Wednesday.

Wilbur Wright, former star guard with the Celtics basket ball team last season, is out for the team at the University of Maryland. Wright was rated as one of the best floormen in independent circles.

The Alpha Delta Omega Fraternity eleven will meet the Quentins here Sunday in the feature football game. This contest will probably be played in Baggett's Stadium.

The Iroquois and Engine Company No. 5 teams will again clash in a city championship encounter on December 7. Plans for this game were completed after a meeting between the two managers.

Rube Hayman, Celtics' coach, has called an important practice for all players this evening in Baggett's Stadium at 8 o'clock. On Sunday the Celts clash with the Apaches in Griffith's Stadium, Washington, D. C.

The Alexandria High School Scrubs yesterday won their second consecutive football game, defeating the Pirate A. C., 7-0, in a well-contested fray in Baggett's Stadium.

Simpson, quarter back for the Scrubs, scored the winners' touchdown at the start of the second period when he plunged over the counting stripe on an off-tackle play. Lindsey added the extra point on a line plunge.

Pete Anderson, half back for the Pirates, excelled at punting. He averaged 45 yards for the four quarters. A good-sized crowd saw the battle.

A. H. S. Scrubs.	Position.	Pirates.
Summers	L. E.	Ayers
Jacobs	L. T.	Huff
Fletcher	L. G.	Sperling
Viollette	Center	Evans
Suthard	R. G.	A. Fones
Hamilton	R. T.	Simms
Smoot	R. E.	Ewald
Simpson	Q. B.	Scott
Moriarty	R. H.	H. Fones
Lindsey	L. H.	Schriener
Carr	F. B.	Clarke

A. H. S. Scrubs	0	7	0	0	—7
Pirates	0	0	0	0	—0

Touchdown—Simpson. Point after touchdown—Lindsey (line-plunge). Substitutions—(Pirates) Wheatley for A. Fones, Anderson for Scott, Tresar for Ewald, Henderson for Schriner, (A. H. S.) Luckett for Summers. Referee—Williams (Praters). Umpire—Bolen (Virginia A. C.).

Loughran-Levinsky Bout Listed Tonight

Chicago, Nov. 20 (A.P.).—Tommy Loughran, former light heavyweight champion of the world, is confident that he will beat King Levinsky so decisively in their ten-round engagement in the Chicago Stadium tomorrow night that there will be no chance of an unjust verdict.

The Philadelphia boxer finished hard training yesterday, boxing three spirited rounds. He probably will enter the ring weighing around 182 pounds, with Levinsky scaling 185.

W. L. "Young" Stribling, heavyweight contender, and Jimmy Slattery, another former light heavyweight title holder, will occupy ringside seats for the Loughran-Levinsky battle. Slattery is seeking another match with Levinsky, who received a decidedly unpopular decision over him two weeks ago.

THE NEW

TEXACO MOTOR OIL

"..more than meets the requirements of today's high compression engines," *says the*

HOCHSTADTER LABORATORIES, INC.

A STUDY of this report reveals a number of interesting facts about this new lubricant. It is definitely shown that the new Texaco Golden Motor Oil has a higher viscosity at high temperatures and a lower viscosity at low temperatures. It is an oil with a flatter viscosity curve, which means greater heat-resisting qualities and a longer-lasting body.

It will hold its lubricating qualities throughout the entire range of engine temperatures with a very low oil consumption. This was substantiated and proved in a nation-wide road test under extremely varied driving conditions in which the thirteen test cars averaged 790 miles to the quart.

The new Texaco is manufactured in 5 grades: C, D, E, F, and G, conforming with Society of Automotive Engineers viscosity gradings. Sold in all of our 48 States under the Texaco Red Star with the Green T. 30¢ a quart (35¢ for Grade G).

THE TEXAS COMPANY. *Texaco Petroleum Products*

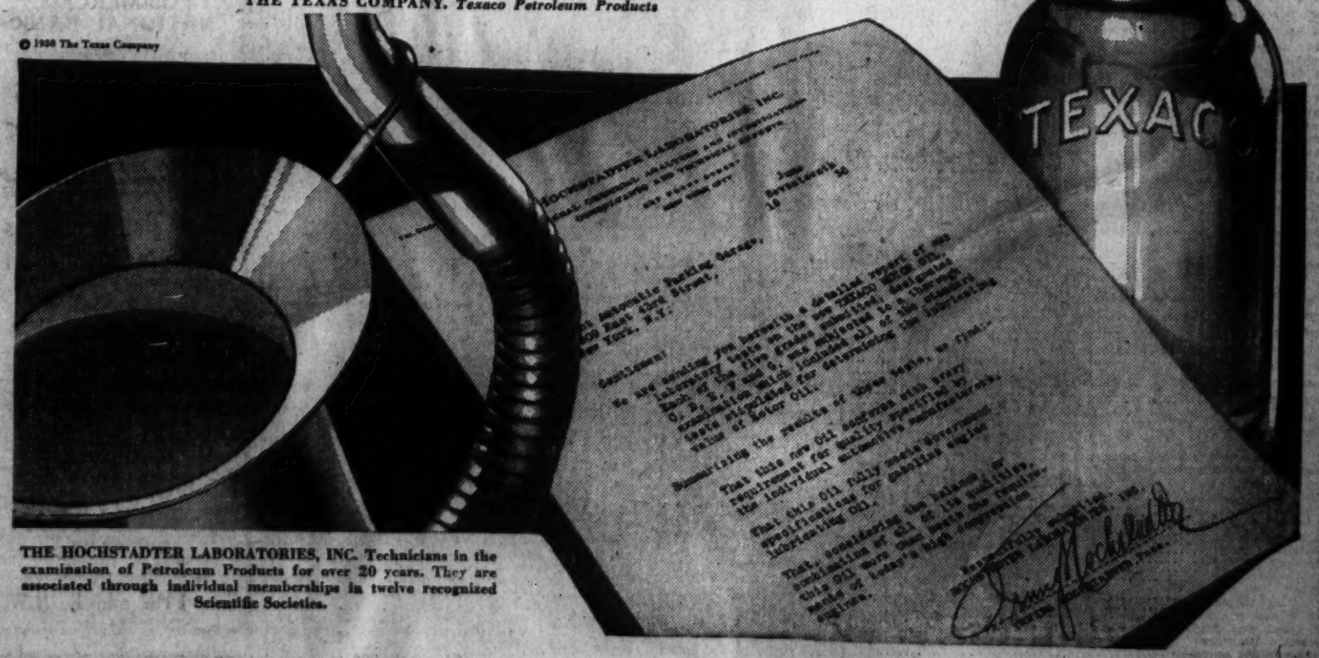

© 1930 The Texas Company

THE HOCHSTADTER LABORATORIES, INC. Technicians in the examination of Petroleum Products for over 20 years. They are associated through individual membership in twelve recognized Scientific Societies.

IMPROVEMENT SEEN IN PRICES OF BONDS

Foreign Governmnet Loans Change Trend and Move Irregularly Higher.

SEVERAL RAILS ADVANCE

New York, Nov. 20 (A.P.).—While still harboring many soft spots, the tone of the bond market was considerably improved today. The continued rise of United States Governments which are considered an accurate barometer of money rates, and improvement in the share market contributed to the firmer appearance.

Second and third grade issues lagged, but were steadier as liquidation continued to wane. Foreign government loans were irregularly higher. The greatest portion of the activity in foreign loans centered in French 7s and German International 5½s which were strong.

French 7s Score Gain.

The French 7s, which have been very stable throughout all the unsettlement that disturbed the bond market in recent months, advanced ⅜ to 121, a new 1930 high, on a large turnover.

The German loan rose ½, to close at 70¾, an advance of 1¼ from its low reached this week. Heavy buying orders were from investors attracted by the high yield. The market price is now nearly 20 points under the figure at which it was marketed here and abroad last June. Irish Free State 5s reached a new high for the year in a thin market but was ⅝ net lower at the close.

High grade investment issues—carrier obligations legal for savings banks whose standing has not been jeopardized by decreased earnings and some of the strongest utility bonds—were well bought.

Postal Telegraph 5s Dip.

American Telephone 5s of 1960, American Water Works and Electric 6s were about ½ point higher. International Hydro-Electric 6s soared 1½. Ohio Public Service 7s B advanced 2⅛. Postal Telegraph 5s dipped 2 points to a new low.

Pressure against railroad bonds which recently depressed many issues has diminished to be supplanted by cautious buying. Baltimore & Ohio 5s gained 1¼ from their year's minimum, Chicago & Alton refunding 3s rallied 3¼ points. St. Paul bonds improved, Louisville & Nashville 4s, up more than a point, sold only a fraction under the best price of the year. Spokane International 5s broke nearly 8 points to 50⅛.

High-grade industrials presented a firm appearance, but low-grade issues continued downward. Stock privilege issues held within a narrow range, despite the upward trend of stocks.

LOCAL PRODUCE MARKET.

POULTRY—Alive: Roosters, per lb., 13@14; Leghorns, per lb., 12@13; chickens, broilers, large, 2½-3 lbs., per lb., 22@23; broilers, medium, 2 lbs. each, per lb., 20@22; broilers, small, 22@23; broilers, Leghorns, large, per lb., 18@20. Fowls, alive, large, per lb., 20@21; small, per lb., 18@19; Leghorns, per lb., 15. Turkeys, alive, young, 21@23; thin or crooked breast, 15; old toms, per lb., 20. Keats, young, large, each, 60@65; old, each, 35. Ducks, young, per lb., 15. Geese, per lb., 12@13. Dressed: Fowls, heavy, colored, per lb., 26@27; small, per lb., 24@25. Roosters, per lb., 18@19. Chickens, spring, large, per lb., 28@30; spring, medium, per lb., 27@28; Leghorns, 23@24; dressed turkeys, old, 25@26; young, 28@30.

EGGS—Nearby (loss off), 55 to 57 lbs., 40@42; white, hennery, 55 to 53 lbs., 48@50; storage, 23@26; do., small, according to size, 18@20.

LIVE STOCK—Calves, choice, per lb., 10@11; medium, per lb., 9@10; thin, per lb., 6@7.

APPLES — Supplies, liberal; demand, slow; market, very dull. Bushel baskets: Virginia, U. S. No. 1, 2¼ inches up, Grimes, few sales, 1.50; unclassified, 2½ inches up, Staymans, 1.00@1.50; Delaware, unclassified, 2¼ inches up, various varieties, mostly 75@1.00; poorer lower; New York, U. S. No. 1, 3 inches up, Twenty Ounce, few sales, 1.75.

CABBAGE—Supplies, moderate; demand, slow; market, about steady. New York, 80-lb. sacks, Danish type, mostly 1.00; Pennsylvania, 100-lb. sacks, Danish type, 1.00@1.25.

CELERY—Supplies, moderate; demand, slow; market, about steady. New York, 2-3 crates, 2.00, few 2.25; fair quality and condition, 1.50@1.75; California, crates, 4-5 dozen, 5.00, few higher.

LETTUCE—Supplies, moderate; demand, moderate; market, steady. California, crates, Iceberg type, 4-5 dozen, mostly fair quality and condition, 3.25@3.50, few best 3.75; poorer lower.

ONIONS—Supplies, moderate; demand, slow; market, dull. New York and Indiana, 50-lb. sacks Yellows, U. S. No. 1, mostly 75.

POTATOES — Supplies, moderate; demand, slow; market, steady. Maine, U. S. No. 1, Green Mountains, 120-lb. sacks, 2.40@2.50; 150-lb. sacks, mostly 3.00; Idaho, 100-lb. sacks, Russet Burbanks, U. S. No. 1, 2.75, few higher; Long Island, 150-lb. sacks, Green Mountains, U. S. No. 1, mostly 3.25.

SWEET POTATOES—Supplies, moderate; demand, slow; market, about steady. Eastern Shore, Virginia, cloth-top stave barrels, yellows, U. S. No. 1, mostly 2.25@2.50; poorer, low as 50.

STRING BEANS — Supplies, moderate; demand, slow; market, about steady. Florida, bushel hampers, green, mostly fair to ordinary quality and condition, 1.00@1.50; poorer lower.

CUCUMBERS—No supplies on the market.

SPINACH—Supplies, moderate; demand, moderate; market, steady. New Jersey, bushel baskets, Savoy type, mostly 75@85, few 1.00.

PEPPERS — Supplies, light; demand, moderate; market, firm. Florida, pepper crates, fancy, few sales, 2.25@2.50; poorer lower.

EGGPLANT — Supplies, light; demand, moderate; market, firm. Florida, pepper crates, fancy, few sales, 2.50@2.75.

SQUASH—Supplies, light; demand, moderate; market, slightly stronger. Florida, pepper crates, few sales, yellow, 1.50@1.75; white, 2.50.

TOMATOES — Supplies, moderate; demand, slow; market, dull; considerable offerings poor to ordinary condition. California, lug boxes, ripes and turning, wrapped, 6x6 and larger, fair quality and condition, 1.00@1.50, few best higher; poorer low as 25.

TURNIPS — Supplies, light; demand, moderate; market, about steady. New Jersey, bushel baskets, cut and washed, mostly 75, few higher.

CARROTS — Supplies, light; demand, slow; market, steady. New York, bushel baskets, washed, mostly 75; California, Western lettuce crates, few sales, 3.25.

CAULIFLOWER—Supplies, moderate; demand, slow; market, slightly weaker. Pony crates, California, 1.50@1.75; Oregan, 1.75@2.00.

BRUSSELS SPROUTS—Supplies, light; slow; market, about steady. New York, 32-quart crates, poor to ordinary condition, 1.00@3.00, few best higher.

KALE — Supplies, moderate; demand, moderate; market, about steady. Virginia, bushel baskets, mostly 75, few best higher; poorer, 50.

PEAS — Supplies, moderate; demand, slow; market, weaker. California, 40-lb. crates, mostly 4.25@4.50, few sales higher, few 4.00.

BEETS—Supplies, light; demand, slow; market, about steady. New Jersey, per bunch, 5@6; Texas, Western lettuce crates, few sales, 4.00.

NEW YORK PRODUCE.

New York, Nov. 20 (A.P.).—BUTTER—Receipts, 10,181; steady.

CHEESE—Receipts, 168,368; steady.

EGGS—Receipts, 10,884; easy. Mixed colors, regular packed, closely selected, heavy, 30; extras, 46@49; refrigerator firsts, 21½@23½; seconds, 19@21; nearby hennery brown, extra, 50; nearby and nearby Western hennery whites, closely selected, extra, 50@52; do., average extra, 46@47; Pacific Coast white, shell treated, extra, 50@52; do., extra first, 45@49½.

DRESSED POULTRY—Steady and unchanged.

LIVE POULTRY — Firmer. Chickens, freight, 18@20; express, 19@25. Broilers, express, 25@33. Fowls, freight, 18@22; express, 18@26. Turkeys, freight, 24; express, 25.

SUGAR—Raw, spots, duty paid, 3.37; refined, 4.75 for fine granulated.

COFFEE—Spot, quiet; Rio 7s, 7½@7¾; Santos 4s, 11¼@11¾.

BALTIMORE SECURITIES.

Baltimore, Nov. 20 (A.P.).—Closing prices:

Arundel Corporation	37⅞
Atl Cst Line of Conn	118
Black & Decker	13½
C & P Telephone pf	118
Cons G E L & Power	89¾
Emerson Br Sel C A	32½
Fidelity & Deposit	147
Fidelity & Guar Fire	29¾
Maryland Casualty	31
Mercantile Trust Co	401
New Amsterdam Cas	34¾
Pa Water & Power	61
U S Fidelity & Guar	32½
Balto City 4s, 1958, W L	100
Balto City 4s, 1961, S L	100
Un Rys & Elec 1st 4s	49½
Un Rys & Elec income 4s	27

NEW YORK STOCK EXCHANGE TRANSACTIONS OF YESTERDAY

Sales in hundreds.		High	Low	Last	Chg.	Bid.
	A					
18	Adams Exp (1.60)	20⅞	20¼	20⅝	— ⅜	20½
1	Advance Rume	4	4	4	+ ⅛	3½
50	Air Reduc (4½b)	106¼	104½	105	+ ⅛	104¾
10	Air Way E Ap (1¼)	11	10½	11	+ ⅜	10¾
5	Ajax Rub	⅜	⅜	⅜		⅜
1	Alaska Jun	6½	6½	6½	— ⅛	6⅜
1	APW Pap	7	7	7	— 1	7
52	Alleghany	10½	9¾	9¾		9¾
44	Al Chem & Dye (6)	211½	207	208	— 1	207
1	Al Ch & Dy pf (7)	123	123	123		122¾
57	Allis Ch Mfg (3)	40½	39	39¾	+ 1½	39½
6	Alpha P Cem (2)	17½	17	17	— ¾	16
4	Amerada (2)	22	21½	21½	— ½	21
1	Am Agri Chem ctfs	2½	2⅛	2⅛		2
31	Am Brown B El	10¾	9½	10½	+ ½	10
130	Am Brown B pf (7) AS (z)	60½	51	51	+ 2	51
547	Am Can (4)	119⅛	117	117½	+ ¼	117¼
8	Am Car & Fdy (6)	35	34	34⅝	+ ⅛	34¾
6	Am Chain (3)	37	36⅛	36½	+ ¼	36
1	Am Chain pf (7)	87½	87½	87½	— 2½	86
9	Am Chicle (3b)	40⅞	40	40	— ⅞	39½
1	Am Colortype (2.40)	21	21	21	+ 1	18¾
14	Am Coml Al	11¼	10⅜	10⅞	+ ½	10⅞
2	Am Encaus Til (1)	11½	11½	11½	— 1⅜	11
12	Amer Europ	26	24	24	— 1⅛	25
257	Am & For Pow	42¾	40⅜	40⅞	— ¾	40⅝
3	Am & For Pow 6% pf	85⅛	85	85		84¾
2	Am Hawaii S S (10b)	8⅞	8¾	8⅞	+ ⅜	8½
12	Am Home Prod (4.20)	52½	51¾	52½	+ 1¼	52⅝
7	Am Ice (3)	29¾	29⅜	29⅜	+ ⅛	29¼
57	Am Internat (2)	23¾	22⅜	22⅞	— ⅛	22¼
2	Am-La Fra & F	¾	¾	¾	— ¼	¾
14	Am Loco (4)	32	31	32	+ 1½	32
3	Am Loco pf (7)	81	80	81	+ 2	80
16	Am Mach & F (1.65b)	36⅞	35⅝	36		36
27	Am Metal (1) XD	21⅛	20⅝	20⅝	— ⅛	20¾
47	Am Pow & L (1a) XD	55⅝	53	53⅝	— ½	53¼
1	Am P & L 6% pf (6)	99	99	99	+ 1	98
92	Am Rad St San (1)	21½	20⅛	20¾	— ⅛	20⅝
7	Am Repub	12½	12	12	— ½	11½
43	Am Roll Mill (2)	35⅞	34	34	— ½	33½
5	Am Ship & Com	1	1	1	— ⅛	1
38	Am Smelt & R (4)	53¾	52	52⅛	— 1⅜	52
1	Am Smelt pf (7)	133	133	133	— 1⅜	132⅞
5	Am Smelt 2nd pf (6)	98½	98	98	— 1	98
3	Am Snuff (3)	36⅞	36¾	36⅞	+ ⅛	36½
4	Am Solv & Ch	3¾	3⅝	3⅝	+ ⅛	3⅜
4	Am Sol & C pf	7⅞	7⅞	7⅞	+ ⅜	7¾
9	Am Steel Fdrs (3)	29¾	28⅛	29¾	+ 1⅛	29¼
1	Am Stores (2½b)	39	39	39		38½
8	Am Sugar Ref (5)	49	48½	49		48
3	Am Sugar pf (7)	98½	98	98½	+ 1	98
7	Am Sumat Tob	9⅛	7⅜	9⅛	+ 1⅜	9
10	Am Tel & C (5) AS XD (z)	19	19	19	+ ¾	16¾
122	Am Tel & Tel (9)	192⅞	189⅜	190⅞		190½
12	Am Tob (5)	107	105½	106	+ 1⅛	105½
59	Am Tob B (5)	109⅝	107⅜	108	+ ⅝	107⅝
63	Am Wat Wks (1a)	70⅛	68	68		67½
1	Am W W 1st pf (6)	100	100	100	— 1⅛	99
38	Am Wool pf AS	17½	17⅛	17½		17¼
2	Am Wtg P ctf	3¼	3¼	3¼	— ¼	3
2	Am Wtg P pf (4)	24	23½	23½	+ 1½	21¼
8	Am Zinc L & S	6⅜	6	6		5¾
174	Anaconda (2½)	38	36⅛	36⅜	— ⅞	36½
1	Andes Cop (1)	16⅛	16⅛	16⅛	— 2⅜	16¼
17	Archer-Dan M (2)	17⅜	16½	16⅜	— ½	16⅝
71	Arm of Ill A	4⅜	3¾	4	+ ⅛	4
66	Arm of Ill B	2⅞	2½	2⅝	+ ⅛	2½
14	Arnold Const	5⅝	4	5⅜	+ 1⅛	5⅜
34	Asso Dry Gds (2½)	30	28½	28½	— 1	28¼
14	Atch, T & S F (10)	194⅝	193	194	— ⅝	193
1	Atchison pf (5)	106⅝	106⅝	106⅝		106⅝
1	Atl Coast Line (10b)	124¾	124¾	124¾	+ 5½	120
1	Atl G & W I (3h)	46	46	46		45
47	Atlantic Ref (2b)	23⅜	22⅞	22⅞	— ¼	22⅞
15	Atlas Power (4)	58⅞	57	57¾	— ¼	57
2	Atlas Stores (1a)	11	11	11	+ ⅛	10¾
109	Auburn Auto (4a)	82¾	79¼	79¼	— ¾	79½
2	Aust Nich	2	2	2	+ ⅛	1⅞
20	Aust Nich pf A (3) AS (z)	18½	18½	18½	+ 1¼	19
1	Autosales	2	2	2		1¾
1	Auto St Razor A (3)	68½	68½	68½	+ ½	68¼
35	Aviation Corp	4	3¾	3¾		3¾
	B					
70	Baldwin Loc (1¾)	25¼	24	24¼	+ ¼	24¼
20	Bald Loco pf (7) AS (z)	100	99⅞	99⅞	+ ¼	99¼
12	Balt & Ohio (7)	76½	75½	75¾	— 1	76
1	Balt & O pf (4)	77¼	77	77	— ¾	77
20	Bamberger pf (6½) AS (z)	107½	107½	107½	+ ½	107½
48	Barnsdall A (2)	15	14¼	15		14⅞
10	Bayuk 1st pf (7) AS (z)	92½	92½	92½	+ 2¾	90¼
7	Beatrice Cr (4)	77¾	76⅛	77¾	+ 1¾	76½
2	Beech-Nut P (3)	52	52	52	+ ¼	52½
1	Belding Hem	3	3	3		3
1	Belg N Ry ptc pf (5.51h)	77½	77½	77½	+ ⅞	76⅝
105	Bendix Aviat (1)	19⅜	18¼	18½	+ ⅛	18½
44	Best & Co (2)	42¾	41⅜	41⅞	— ⅛	41¾
275	Bethlehem St (6)	66⅜	64¼	64¼	— 1¼	64¼
12	Blaw Knox (1½)	26⅝	26¼	26⅝	— ⅛	26
190	Blomingdale AS (z)	19¼	17½	19¼	+ ¾	19
33	Bohn Alum (1½)	24⅞	23¾	24¾	+ 2¼	24¼
75	Borden (3)	70	68	69	+ ⅛	68¾
47	Borg-Warner (3)	18½	17¾	18⅛	+ ¾	18⅜
524	Briggs Mfg	18⅜	16¾	17	+ ¼	17
7	Brockway Mot	4¾	4½	4¾	+ ⅜	4⅝
11	Bklyn-Man Tr (4)	66⅞	65⅛	65⅛	— 1⅞	65
7	Bklyn Union Gas (5)	113	110	113	+ 1¾	111½
1	Brown Shoe (3) XD	35	35	35	+ ¾	35
5	Bruns T & Ry	8	8	8	+ ¼	7¾
4	Bucyrus-Erie (1)	15⅞	15⅞	15⅞	+ ⅞	15¼
4	Bucy-Erie cvt pf (2½)	28⅛	28⅛	28⅛		27¾
10	Budd Mfg	6⅛	5⅞	5⅞	— ⅛	5¾
10	Budd Mfg pf (8½b) AS	54½	54½	54½	— 3½	40¼
27	Budd Wheel (1)	10⅜	10	10	— ¼	9⅞
19	Bullard Co	21¾	19⅞	21	+ 1	20
292	Bulova Watch (3)	22¾	19	19¼	— ⅝	19
70	Burr Ad Mach (1)	24⅜	22⅝	24⅛	+ 1¼	23¾
40	Bush Ter 7% deb (7) AS (z)	101	101	101	+ 2⅞	97½
2	Butte Cop & Z	2	2	2		1⅞
1	Butte & Sup M	1¼	1¼	1¼		1⅛
1	Butterick	11	11	11	+ ½	11
122	Byers Co	48⅛	45½	46½	+ ⅝	46½
70	Byers pf (7) AS (z)	106¾	106¾	106¾	— ¾	103¾
	C					
4	Calif Pack (4)	52	51	52		51
4	Calumet & Ariz	39	37¾	37¾	— 1¼	37
5	Calumet & Hec	11¼	10⅞	11	— ½	10¾
12	Campbell Wy (2)	13½	13	13	— ⅛	13
66	Canada D G Ale (5)	42¼	40⅛	40½	+ ⅛	40
39	Canadian Pac (2.50)	43⅞	43⅛	43⅛	— ¼	42¾
1	Cannon Mills (1.60)	19¾	19¾	19¾	— ¼	19
2	Cap Admin A	11	10¼	11	+ 1¼	10½
10	Caro C & O stp (5) AS (z)	101½	101½	101½	— 1	100
206	Case (J I) (6)	115¼	111½	112½	+ ½	112
90	Case (J I) pf (7) AS (z)	115	114¾	114¾		115½
8	Caterpil Trac (4b)	34¾	33⅞	34		33½
1	Celanese	16¼	16¼	16¼	+ 1¼	15½
1	Celotex Co	8½	8½	8½	+ ⅛	8½
2	Central Ag (1½)	23⅞	23⅞	23⅞	— ⅛	23¾
1	Cent R R N J (12b)	210¼	210¼	210¼	+ 5	205½
1	Century Rib M	4	4	4	— ½	3½
117	Cerro de Pas (4)	30¾	30	30⅜	+ ⅜	30
21	Certain-teed	4	3⅝	4		4
2	Certain-teed 7% pf	19⅛	19	19⅛	+ ⅛	15
32	Checker Cab (4.20) XD	23⅝	23	23⅛	+ ⅛	23
52	Ches & Ohio (2½)	43½	42¼	43	— ⅛	43¼
14	Ches Corp (3)	45½	44⅜	45	— 1	45
3	Chic & Alton	1⅜	1⅜	1⅜	+ ⅛	1½
14	Chic Gt West	7⅝	7¼	7¾	+ ⅛	7⅝
23	Chic Gt West pf	26⅜	25	26	+ 1⅜	25½
19	Chi M St P & P	7¼	7⅛	7⅛	+ ⅛	7¼
21	Chi M St P & P pf	13½	13	13	— ⅛	13
7	Chicago & N W (1)	44⅛	43⅜	43⅜	— ⅜	43¼
3	Chicago Pneumatic Tool	10⅛	10⅛	10⅛	— ⅛	10
1	C R I & P 6% pf (6)	89	89	89	— 1	86½
1	Chick Cot Oil	15	15	15		15
8	Childs Co (2.40)	32¼	32	32	+ ½	31¾
690	Chrysler (1)	20⅜	18¾	19¾	+ 1⅛	19⅜
1	City Ice & Fuel (3.60)	37½	37½	37½	+ ½	37¼
10	City I & F pf (6½) AS (z)	81	81	81	— 1⅝	81
13	City Stores (½)	4	3⅞	4		3⅞
1	Cluett Peabody (3)	28	28	28	+ 2	27
24	Coca Cola (6)	158⅜	156⅜	156¼		156
4	Colgate-Palm (2½)	49½	49	49½	— ½	50
18	Collins & Aikman	15⅛	14⅞	15⅜	+ ⅜	14¾
5	Col Beacon	9¼	9½	9½		9¼
15	Colo Fuel & Iron (1)	26⅜	26	26		26
133	Colum G & E (2)	40	38¼	38¼	— 1¼	38⅛
1	Col G & E pf A (6)	104	104	104	+ ⅛	103
425	Colum Graph (.75h)	12¼	11¼	11¼	+ ¼	11⅛
24	Colum Carb (6b)	94¼	92¼	92¾	— 1	92
9	Com Credit (2)	21⅝	21	21	— ¾	20½
10	Com Invest Tr (1.60a)	29¼	29¼	29¼	+ ¼	29
155	Com Solv (1a)	18⅛	17⅞	17⅞	— ⅛	17¾
192	Com South (.60)	10⅛	9⅞	9⅞	— ⅛	9⅞
15	Com Sou pf (6)	96⅛	95¼	96	+ 1	96
11	Congoleum Nairn	8⅝	8½	8½	— ⅛	8½
4	Congress Cigar (4)	24¼	23	24¼	+ 2⅛	24
1	Consol Cigar (5)	28⅜	28⅜	28⅜	+ ¼	28½
20	Cons C 6½% pf (6½) AS (z)	62	62	62	— 1	61¼
4	Cons Film (2)	13⅞	13⅝	13⅞	— ⅜	13½
1	Cons Film pf (2)	18	18	18	+ ⅛	17¾
17	Consol Gas (4)	91¾	89¼	90¼	— ½	90¼
9	Consol Gas pf (5)	103	102¾	102¾	— ¼	102¾
2	Cons R R Cuba pf (6)	40	40	40	+ 2½	39
5	Container A (1.20)	14	14	14		13¾
1	Container B	3⅝	3⅝	3⅝		3⅝
24	Cont Baking A	23¼	22	22½	— ⅛	22½
63	Cont Bak B	3⅛	2⅞	3		3
81	Contl Can (2½)	51	50	50	— ¼	50
7	Cont Diam Fib (1)	13¼	13	13¼	+ ¼	12⅞
9	Contl Ins (2.40)	46¼	45	45	— 1¼	45
16	Contl Mot	3⅝	3⅜	3⅝	+ ⅛	3⅝
75	Contl Oil Del	12⅝	12	12½	+ ½	12⅛
140	Contl Shares (1)	14⅛	13⅛	13⅞	+ ⅛	13⅛
50	Corn Prod (3¼b)	82⅝	80⅛	81⅛	+ ⅛	81⅛
50	Corn Prod pf (7) AS (z)	145	145	145		145
8	Coty	10⅛	9⅞	10	+ ⅛	10
1	Cream of Wh (2)	29	29	29	+ 1	28
6	Crown Cork (2.40a)	39¼	38	39¼	+ 2	39
8	Crucible Stl (5)	59⅜	55⅛	59⅜	+ 4½	59
10	Crucible Stl pf (7) AS (z)	106½	106½	106½	+ ½	106½
2	Cuba Cane Pr	2	1⅞	2		1¾
3	Cuba Co	5	4⅞	4⅞	— ⅛	5
2	Cuban Am Sug	3⅛	3⅛	3⅛	— ⅛	3⅛
200	Cuban Am S pf AS (z)	33⅜	33⅜	33⅜	+ ⅛	33¾
1	Cudahy Pack (4)	40⅞	40⅞	40⅞	— ⅛	40½
2	Curtis Pub (6½b) XD	99	99	99	— ⅛	98
22	Curtiss Wright	4	3¾	3¾	— ⅛	3⅝
15	Curtiss Wr A	5⅞	5½	5½	— ⅛	5⅛
4	Cutler Ham (3½)	45½	44¼	45½	+ ⅜	45
	D					
13	Davison Chem	18⅛	18	18	— ⅜	17½
1	Deere & Co pf (1.40)	21¾	21¾	21¾	— ½	21⅜
6	Del & Hud (9)	146½	146	146	+ 2	146
5	Del, Lack & W (6)	88½	87	88½	+ 2½	87½
5	Detroit Ed (8)	183	182½	183		180
60	Detroit & Mackinac pf AS	20	20	20		20
5	Diamond Mat (8) (z)	213	212	213	+ 2	210
5	Diamond Mat ctfs (8)	214⅜	211	212½	— ½	211½
10	Dominion St (1.20)	14	13	14	+ 1⅛	13½
42	Drug Inc (4)	68¼	67⅜	67⅜	+ ⅜	67¼
3	Dunhill Int (1)	7⅛	7	7½	+ ½	7
30	Duplan S pf (8) AS (z)	101	101	101	— 4	101
247	Du Pont de Nem (4)	94⅛	92⅛	93	+ ⅛	92½
1	Du Pont deb (6)	116⅛	116⅛	116⅛	— ⅛	116⅛
10	Durham Hos pf AS (z)	23	23	23	— ¼	23
	E					
3	Eastern Roll (1½)	10¼	10	10¼	+ ⅜	9½
23	Eastman Kod (8b)	171¼	168⅜	168⅜	— 1⅜	168¼
10	East Kod pf (6) AS (z)	130	130	130		130¼
121	Eaton Ax & S (3)	17⅜	15½	16⅛	— ¼	16
206	Elec Auto L (6)	53⅞	49⅜	52	+ 2½	51½
298	El Pow & Lgt (1)	47¼	45⅛	45¼	— 1⅜	45¼
2	Elec Stor B (5)	58⅛	57⅜	58⅛	+ ⅜	57
3	Endicott John (5)	45½	44¼	45½	+ 1⅞	45⅛
10	Equit Office Bdg (3)	33	32	33		33
50	Erie R R	32	30	30⅜	+ ⅛	30½
5	Eureka Vac Cl	8½	8	8½	+ 1⅛	8½
3	Evans Auto L	5½	5⅛	5⅛	— ⅜	5⅛
530	Exchange Buff (1½) AS (z)	22	22	22	— ⅛	22
	F					
10	Fairbanks, pf AS (z)	7½	7½	7½		7
2	Fairbanks Mor (3)	29⅛	29	29⅛	— ⅛	28
1	Fash Park As	6	6	6	+ ⅛	5¼
50	Fash Park, pf AS (z)	20	20	20	+ ⅞	19½
1	Federal Mot (.80)	7	7	7	+ 1	6⅜
1	Fed Screw (3)	12½	12½	12½		12⅝
4	Federal Wat S (2.40k)	26½	26	26		26
12	Fid P Fire Ins (2.60)	52¾	51¼	52¾	+ ¼	51½
20	Filene's Sons, pf(6½) AS(z)	92	92	92	— ¼	92
8	Firestone T & R (1)	20	18⅞	18⅞	— 2	18
33	Firest T & R, pf (6)	70½	68¼	69⅛	— ⅜	69
4	First Nat St (2½)	43⅞	43¼	43⅞	+ ⅜	43⅝
28	Fisk Rubber	1⅜	1¼	1¼	— ⅛	1⅛
70	Fisk R 1st pf AS (z)	3⅞	3½	3⅞	— ⅛	3⅝
3	Follansbee (1)	16⅜	16½	16⅜	+ ⅛	16½
125	Foster Wheel (2)	55⅛	50	53⅛	+ 2⅛	53
5	Foundation	8	7⅞	7⅞	+ ⅜	7¼
12	Fourth N Inv	25¼	24¼	24½	— ⅛	24¾
276	Fox Film, A (4)	35⅜	33½	34	— ½	33⅞

Sales in hundreds.		High	Low	Last	Chg.	Bid
17	Freeport Tex (4)	34⅜	33⅞	33⅞	+ ⅛	33⅞
	G					
1	Gabriel, A	4¼	4¼	4¼	+ ⅛	4⅛
40	Gamewell (5) AS	59	59	59		58½
7	Gardner Mot	2	1⅞	2	+ ⅛	1⅞
57	Gen Am Invest	6¼	5⅜	5⅜	+ ⅛	5⅞
2	Gen Am Inv, pf (6)	80	79	79	— 1	77½
26	Gen Am Tank (4a)	67⅞	67	67		67
15	Gen Asphalt (3)	31¼	30½	30⅜	+ ¼	30⅛
24	Gen Bronze	9⅛	8⅛	8⅛	— 1	8⅛
2	Gen Cable	11⅛	11⅛	11⅛		11⅛
14	Gen Cable A	28	27⅜	28		28
7	Gen Cigar (4)	37⅞	37⅛	37⅞	+ ⅜	37⅛
847	Gen Elec (1.60)	51⅞	50⅜	50⅜	— ⅛	50⅛
1	Gen Elec spl (.60)	11⅝	11⅝	11⅝		11⅝
83	Gen Foods (3)	52⅝	51⅝	52		51⅝
10	Gen G & El A (.30k)	6⅛	6	6⅛	+ ⅛	6
4	Gen G & El cv pf (6)	60	60	60	+ ⅛	60
3	Gen Ital Ed (2.62h)	35⅛	35⅛	35⅛		35⅛
55	Gen Mills (3)	49⅜	47⅜	49⅜	+ 2⅛	48½
1	Gen Mills pf (6)	97½	97½	97½	+ ⅛	97½
822	Gen Mot (3)	37¼	36	36⅜	+ ⅛	36⅜
6	Gen Mot pf (5)	96¼	96	96¼	+ ⅛	95⅝
14	Gen Pub Serv (6j)	20½	19⅝	19⅝	— ⅛	19
10	Gen Rail Sig (5)	68½	67	68⅛	+ 1¼	67
6	Gen Real & Ut	7⅛	6⅞	7⅛	+ ⅛	6⅞
1	Gen Real & U pf (6k)	67	67	67		65½
1	Gen Refract (4)	45⅝	45⅝	45⅝	+ ⅛	45½
114	Gen Thea Eq	20⅜	19	19⅝	— ½	19⅝
116	Gillette Saf R (4)	35⅛	33	33	— 1½	33
18	Gimbel Bros	6⅜	6¼	6⅜	+ ⅛	6½
1	Glidden Co (1.20)	10⅜	10⅜	10⅜	— ⅛	10
100	Glidden pr pf (7) AS (z)	72	72	72	— 4	
1	Gobel Adolph	5¼	5½	5¼	— ¾	5⅛
81	Gold Dust (2½)	34¼	33⅜	33⅜	— ¾	33⅝
40	Goodrich	22⅛	20⅜	21	— ¾	20⅜
1	Goodrich pf (7)	75	75	75	— ⅛	74½
62	Goodyear T (5)	53⅜	50⅛	50⅛	— ⅝	50⅜
10	Goth Silk H	7⅛	6⅞	7		7
1	Graham Paige ctfs	4½	4½	4½	+ ½	4
59	Graham Paige	4⅛	4⅛	4⅛	+ ⅛	4⅛
12	Granby Con M (2)	18½	17½	17½	— 1	17½
11	Grand Sil St (1a)	30⅜	29½	30⅜	+ 1⅜	30½
23	Grand Union	13⅞	13⅞	13⅞	+ ⅛	13¼
1	Grand Un pf (3)	38½	38½	38½	— 1	38⅜
10	Grant (W T) (1)	31⅞	31⅜	31⅞	— ⅛	31
4	Gt No Ry pf (5)	64¼	64¼	64¼		64½
24	Gt Nor Ir Ore ctf (¾h)	22⅜	22	22	— ⅛	21⅞
14	Gt West Sug	10⅞	10⅜	10⅜		10⅜
160	Gt West Sug pf (7) AS (z)	100⅜	100	100⅜	+ ¼	99¼
39	Grigsby Grun	4½	4	4⅛	+ ¼	4⅛
6	Guantan Sug	1	⅞	⅞	+ ⅛	¾
56	Gulf, Mob & N	22	15⅞	21	+ 5⅜	20⅝
4	Gulf Mo & N pf (6)	75	70½	75	+ 9	73
2	Gulf St Steel	25⅜	25⅜	25¾	+ 3¾	23
58	Hahn Dept St	9⅞	8½	8½	— ⅞	8½
7	Hahn D St pf (6½)	63	62	62	+ 1	62
10	Hanna pf (7) AS (z)	91½	91½	91½	+ ½	91
1	Harb Walker (2)	42¼	42¼	42¼	+ ¼	41⅝
2	Hartman B	4⅛	4⅛	4⅛	— ⅛	4⅛
22	Hayes Body	5⅛	4⅞	5⅛	+ ⅛	5
8	Hercules Mot (1.80)	17½	16	17½	+ 1½	17
1	Hershey Choc (5)	88⅜	88⅜	88⅜	+ 2⅜	86½
1	Hersh cvt pf (4)	93⅞	93⅞	93⅞	— ⅛	93½
2	Holland F (2½k)	32	31	32	+ ⅞	31½
4	Hollander	6½	6½	6½	+ 1	6½
33	Houd-Her B	6⅛	6	6⅛	+ ⅛	6⅛
1	Household F pf (4)	64	64	64	— ½	64
27	Houston Oil (10% J)	45⅜	43⅛	43¼		43
43	Houston Oil new	10⅜	9⅞	10		9¾
7	Howe Sound (4)	25	24	24½	— ½	24
1	Hudson & Man (3½)	42¾	42¾	42¾	— ¾	42
148	Hudson Mot (3)	28¼	25¾	26⅛	+ ⅛	26⅜
104	Hupp Motor	11	9¼	9¾	+ ¼	9¾
	I					
5	Illinois Cent (7)	86	85	85	— 1⅛	84½
7	Indep O & G (2)	15⅜	15½	15½	+ ⅛	15⅜
6	Ind Motorcy	3⅛	3	3		3
50	Ind Motor pf AS (z)	25¼	24¾	24¾	+ 1¾	25
286	Indian Refin	4⅜	4⅜	4⅜	— ⅛	4⅜
9	Indust Ray (4)	56	54½	55	+ ½	53½
21	Inger Rand (5b)	183½	180	180½	+ ⅜	179
8	Inspirat Cop	11¼	10½	10½	— ⅞	10
4	Insuransh (Del) (.45)	7⅜	6⅞	7⅝	+ ⅜	7¼
3	Insuransh ct (Md) (.60)	8	7⅝	8		7⅞
21	Interb Rap Tr	30⅜	29	30⅜	+ 1⅛	29
81	Intercon Rub	3⅛	3	3⅛	+ ⅛	3
9	Interlake Ir (1)	13	12¾	13	+ ⅛	12½
8	Int Bus Mach (6)	147⅞	145¼	145¼	— 2½	145
7	Int Carrier Ltd (¼)	10⅛	10	10		10
1	Int Cement (4)	60	60	60	— ¼	59¾
15	Int Comb E	2⅝	2⅜	2½		2½
7	Int Comb E pf	31⅞	29	30	— 3¼	30
46	Int Harvest (2½)	63	61	62	+ 1	61½
5	Int Harvest pf (7)	143⅜	143⅜	143⅜		143¾
7	Int Hydro El A (2k)	29¼	28½	28½	— 1	28
10	Int Match ptc pf (4)	63⅛	62¼	63⅛	— ⅜	63
11	Int Mer M ctfs (2h)	17⅛	17⅛	17⅛		17¼
261	Int Nick Can (1)	19	18⅛	18¼	— ½	18⅛
60	Int Pap 7% pf (7) AS (z)	40	40	40		40
13	Int Paper & P A	7⅛	7	7½		7½
23	Int Pap & P pf (7)	41¾	40	41¾	+ ¾	41½
5	Int Print Ink (2½)	15	14⅞	14½		14⅛
20	Int Print Ink pf (6) AS (z)	65⅛	65⅛	65⅛	— 1⅛	65
270	Int Ry C Am ctfs AS (z)	11	10	11	+ 1	10
200	Int Ry C Am pf (5) AS (z)	42½	42½	42½		41
16	Int Salt (3)	38⅜	38	38⅜	+ ⅜	37¾
1	Inter Shoe (3)	50½	50½	50½		50½
174	Int Tel & Tel (2)	30⅜	28⅞	29¼	— ⅛	29½
5	Interst Dept St (2)	20¼	20	20¼	+ ⅛	19
19	Invest Equity (2)	8½	7¼	7¼	— 1⅛	7½
1	Island Crk C (4)	27	27	27	+ ⅞	27
	J					
1	Jewel Tea (4b)	44½	44½	44½	— ½	44
44	Johns Manville (3)	70⅛	68⅛	68¼	— 1⅜	68
2	Jordan Motor	⅝	⅝	⅝	+ ⅛	½
	K					
1	Kan City Sou (5)	40⅛	40⅛	40⅛	— ⅜	39¼
21	Kayser (J) (2½)	19⅛	18⅞	18⅞	+ ⅛	18⅛
42	Kelly Spring	2⅛	2¼	2¼	— ⅛	2¼
520	Kelly Sp 6% pf AS (z)	30¾	30¼	30¾	+ ¾	30
500	Kelly Sp 8% pf AS (z)	16	16	16	— 2⅛	14
15	Kelsey Hay Wh (2)	24⅜	23⅛	23⅛	— ⅜	23
116	Kelvinator	10	9⅞	9¾	+ ⅛	9½
60	Kendall pf (6) AS (z)	37	35⅞	37		36½
176	Kennecott (2)	29¼	28⅛	28⅜	— 1	28
8	Kolster Rad	1⅜	1⅜	1⅜		1¼
14	Kresge (S S) (1.60)	27½	27	27		27
1	Kress (S H) (1a)	45½	45⅛	45½		43
115	Kreug & Toll (1.60)	24⅝	24	24⅜	+ ⅛	24¼
108	Kroger Groc (1a)	23⅞	22¼	23⅛	+ 1	23½
	L					
8	Lambert (8)	83¾	82	82	— 1⅛	82
1	Lee Rub & Tire	4½	4½	4½	+ ⅛	4¼
11	Lehigh Val C	7⅜	6⅞	7	— ⅛	6⅞
10	Lehman Corp (3)	60⅛	58⅜	58⅜	— 1⅜	58⅜
3	Lehn & Fink (3)	26¼	26¼	26¼	— ⅛	25
2	Libbey O Ford Gl	13⅛	13	13	+ ⅛	13
1	Liggett & Myers (4)	85	85	85	— 1⅜	84
24	Liggett & Myers B (4)	86	84⅜	84⅜	— 1⅜	84½
2	Liggett & Myers pf (7)	141	141	141	— ½	138
5	Lima Loco	23⅛	23	23		22
18	Liquid Carb (4)	51½	49	51⅛	+ 1⅜	50½
333	Loew's (3)	61⅜	59⅛	59⅞		58⅞
1	Loew's pf (6½)	97½	97½	97½	+ 4½	96
5	Loft	3⅝	3⅛	3⅝	+ ⅛	3¼
28	Loose Wil Bis (2.90b)	53⅛	51½	53⅛	+ 1⅜	52
74	Lorillard (P)	14⅛	13⅜	13⅜	— ⅛	13⅜
1	Louisiana Oil	5¼	5¼	5¼		5⅛
13	Louis G & E A (1¾)	32⅜	31⅞	32	+ ⅛	31½
1	Louisv & Nash (7)	104⅞	104⅞	104⅞	+ ⅛	100
47	Ludlum Steel	15½	14¼	15	+ ⅛	14⅞
	M					
53	Mack Trucks (6)	48⅜	46	47½	+ 2	47½
22	Macy (R H) (2a)	113	108½	110¼	+ 1¾	111
1	Mad Sq Gar (1)	8	8	8		7
15	Magma Cop (3)	25½	23⅞	23⅞	— 1⅛	23½
3	Mallinson	3½	3¼	3¼	— ¼	3⅛
510	Manati Sugar AS (z)	2¼	2	2¼	— ¼	2
3	Mandel Bros	7⅞	7⅛	7⅞	+ ⅛	7½
32	Manh El mod gtd (5l)	38⅜	36½	37	— ⅛	36⅞
1	Manhat Shirt (1)	9	9	9		8½
1	Maracaibo Oil	2⅛	2⅛	2⅛		2⅛
20	Marine Midl (1.20)	24	23¼	24	+ ⅛	23½
2	Marlin Rock (4¼b)	25⅛	25⅛	25⅛	+ 1	25½
5	Marmon Motor	8⅛	7⅞	8	+ 1	7½
6	Marshal Field (2½)	33⅜	33	33¼	+ ⅜	33
5	Martin Parry	7	7	7		7
13	Math Alkali (2)	38⅜	37⅜	38	+ ⅛	37⅜
32	May Dept St (2a)	36½	34⅞	36½	+ 1¾	35⅞
2	Maytag (1)	6½	6½	6½	+ ½	6
2	Maytag pf ww (3)	17	16	17		16
3	McCall (2½)	35	35	35		34
7	McKeesport T (4½b)	73⅞	72¾	72¾	+ ¼	72½
1	McKess & Rob (1)	11½	11½	11½	+ ¼	11¼
1	McKess & Rob pf (3½)	30⅞	30⅞	30⅞	+ ⅛	30⅜
5	McLellan St	10¼	9	9	— ½	9½
4	Mengel (2)	9	8	8⅜	+ ⅛	8½
58	Mex Seab Oil	15	14	14	— ⅛	14
1	Miami Cop	11	11	11		10¾
26	Mid-Cont Pet (2)	17⅜	17⅜	17½	+ ⅛	17¼
21	Midland Steel (3)	25⅛	23⅞	24⅛	— ⅛	24
3	Midl St 1st pf (8)	87	87	87	+ 1	83
1	Minn Honey (3½b)	42	42	42	+ 2½	42
4	Minn Mol Imp	6⅛	6½	6⅞	+ ⅛	6½
2	Mo Kan T (3h)	21⅞	21⅞	21⅞	— ⅛	21½
7	Mo K T pf (7)	76	74⅜	76	+ ⅛	75½
13	Mo Pac	34¾	34	34½	+ ⅛	35
2	Mo Pac pf (5)	101½	101½	101½	+ 1½	101½
18	Mohawk Cpt	12½	12	12½	+ 1	12
4	Monsanto Ch (1¼a)	27⅜	26½	26⅞	— ⅛	26⅞
246	Montgom Ward	20⅛	20	20⅛	— ¼	20⅛
23	Moon Motor	¾	¾	¾		¾
1	Morrell & Co (4.40)	51½	51½	51½	+ ⅜	51½
1	Mother Lode (.20)	½	½	½	+ ⅛	¾
18	Moto Met Gau	2⅞	2¼	2⅛	+ ⅛	2⅛
8	Motor Prod (2)	38	33	36	+ 3⅞	35
5	Motor Wheel (3) XD	16⅛	16⅛	16½	— ⅛	16
3	Mullins Mfg	11⅝	9¼	11	+ 2⅛	10⅛
40	Mullins pf (7) AS (z)	45	43	45	+ 2	43
132	Murray Corp (2⅛j)	15¼	13⅜	14⅛	+ ⅛	14
1	Myers & Bro (2)	40⅞	40⅞	40⅞	— ⅛	39
	N					
74	Nash Motors (4)	31⅜	29¾	30⅛	+ ⅜	30⅛
30	Natl Acme (1½)	8⅜	8	8¼	— ⅛	8¼
18	Nat Bell Hess	4½	4	4	— ½	3¾
1	Nat Bell H pf (7) XD	18½	18⅛	18½	+ ⅛	13⅛
81	Nat Biscuit (3.30b)	79⅞	77¼	78½	+ 1½	78
33	Nat Cash R A (3)	33⅛	32	32⅛	+ ⅛	32
118	Nat Dairy Pr (2.60)	44⅝	44	44⅛	+ ⅛	44
26	Nat Distill (2)	24⅝	23½	23⅞	+ ⅜	23⅝
11	Nat Enam & St	21⅛	20⅜	20⅝	— ⅛	20⅝
1	Nat Lead (5)	120	120	120		120
20	Nat Lead pf A (7) AS (z)	141⅛	141	141		141
50	Nat Lead pf B (6) AS (z)	118⅛	118⅛	118⅛	+ ½	118
113	Nat Pow & Lgt (1)	38⅜	36⅜	36⅜	— 1⅛	36⅜
1	Nat Ry Mex 2 pf	½	½	½		⅜
8	Nat Steel (2)	47	44	47	+ 3	45
1	Nat Supply (5)	78	78	78	+ 2½	77
6	Nat Surety (5)	61⅛	60	60⅛	— 2	53
1	National Tea (1)	17½	16⅞	17½	+ 1	16½
27	Nev Con Cop (1)	13⅛	12½	12⅜	— 1	12½
2	Newton Steel	19¼	18⅞	19¼	+ ⅛	18¾
46	N Y Central (8)	136¼	134⅛	134⅛	— ½	134⅛
1	N Y Dock	29	29	29	+ 1⅛	28⅛
20	N Y & Harlem (5) AS (z)	170	170	170	— 3	170
4	N Y Investors (1.20)	14⅜	14⅜	14⅜	— ⅛	14¼
4	N Y, N H & H (6)	89	88	88	+ 1	87½
4	N Y, N H, pf (7)	114	114	114	+ ½	113½
3	N Y, Ont & W	6⅛	5⅞	5⅞	+ ⅛	5⅜
3	N Y Rys, pf	1⅛	1⅛	1⅛	+ ⅛	1
10	N Y Steam $7 pf (7) AS (z)	112⅜	112⅜	112⅜	— 2⅜	108¼
100	N Y Steam $6 pf (6) AS (z)	103½	103	103¼	+ ⅛	103
1	Norfolk & W (12b)	210⅜	210⅜	210⅜	+ 1⅜	209¼
20	Norf & W. pf (4) AS (z)	89	89	89	— 1	89
250	North Amer (10%j)	74⅝	72	73	— ¼	72⅞
26	No Am Aviat	6⅛	6	6	— ⅛	6
18	Northern Pac (5)	55½	54¼	55	+ ½	54¾
90	Northwest Tel (3) AS (z)	46	46	46	+ ½	46
	O					
78	Ohio Oil (2)	19⅜	19	19	— ½	19
19	Oliver Farm	4	3½	3½	— ½	3¼
11	Oliver F cvt par	5⅞	5⅛	5⅜	— ⅛	5½
7	Oliver F pr pf (6)	20⅞	20	20⅞	— ⅛	20¼
4	Omnibus	4	3⅛	4	+ 1	4
2	Omnibus, pf (8)	86	85	85	— 9	87
15	Otis Elev (2½)	58⅛	58	58⅛	+ ⅛	58
10	Otis Elev, pf (6) AS (z)	125	125	125	— ½	124⅝
4	Otis Steel (2½)	15	14⅞	14⅞	— ⅛	14⅞
1	Owens Ill Gl (3)	42	42	42	+ ½	41
	P					
16	Pacific G & E (2)	50⅛	49¾	49¾	— ⅛	49½
6	Pacific Light (3)	62¾	61⅛	61⅝	— ⅛	61⅝
60	Pac T & T (7) AS (z)	124⅛	124⅛	124⅛	+ ⅛	124
300	Pac T & T, pf (6) AS (z)	125	125	125	+ ⅛	124½
329	Packard Mot (.60)	10⅛	9⅜	9⅜	— ⅛	9⅜
3	Pan-Am Pet, B	43½	42½	43½	+ ½	43
1	Panhand P & R	2⅝	2⅝	2⅝	+ ⅛	2⅝
126	Param Publix (4)	47⅛	46⅛	46⅜	+ ⅛	46⅜
5	Park Utah	1⅜	1⅛	1⅛	— ⅛	1⅛
15	Parmelee Tr (.60)	5⅛	4⅜	4⅜	— ⅛	4½
19	Pathe Exch	3⅜	3½	3½	— ⅛	3⅜
7	Pathe Exch, A	8	7	7	— 1	6⅞
9	Patino Min	12⅜	12⅛	12⅛	— ⅛	12⅛

Sales in hundreds.		High	Low	Last	Chg.	Bid
5	Peerless Mot	4⅜	4½	4⅝	+ ⅜	3¾
27	Penick & Ford (1½b)	40⅛	40	40	+ ⅜	40
9	Penney (J C) (3)	34	33⅛	33⅛	+ ¾	33¾
32	Penn R R (4)	61⅛	61	61	— ⅛	60⅞
7	Peoples Drug (1)	25⅛	24½	24½	— ½	24¼
3	Peoples Gas Ch (8)	232½	230	230	— 2	227
2	Peoria & East	6	6	6	+ 1	6
28	Petro Corp (1½)	10⅜	10	10½		10
17	Phelps Dodge (3)	28	26⅞	27⅛	— ⅛	27
46	Phila R C & I	12⅛	11⅜	11⅜		11½
4	Philip Morris (1)	9⅛	9⅛	9⅛	+ ⅛	9⅛
71	Phillips Pet (2)	21	20⅛	20⅛		20⅛
2	Pierce-Ar A (2)	21½	21	21½	+ 1	21
1	Pierce-Ar pf (6)	66	66	66	+ 1	66
4	Pierce Oil	⅜	⅜	⅜		⅜
12	Pierce Pet (.10)	2⅝	2⅝	2⅞	+ ⅛	2¾
12	Pills Flour (2)	30	29	29⅞	+ ⅛	29
2	Pitts Coal pf	70	70	70	+ ⅛	70
3	Pitts United	13	12⅞	13	+ ⅛	13
2	Pitt & W Va (6)	59⅞	59⅛	59⅞	— ⅛	53½
2	Poor & Co (2)	17⅞	17⅞	17⅛	— ⅛	17⅜
2	Porto R Am T A (3½)	19	19	19	+ ⅛	19
6	Porto R Am T B	5⅞	5½	5⅞	+ ⅛	5½
1	Post T & C 7% pf (7)	82½	82½	82½	+ ⅛	81
25	Prair Oil & G (2)	21⅛	19⅞	19⅞	— ⅛	19½
17	Prair Pipe L (5b)	32⅜	32	32⅛	+ ⅛	32
3	Pressed St Car	4⅜	4⅜	4⅜		4½
8	Procter & Gam (2.40)	66⅛	65⅜	65⅞		65
63	Pub Ser N J (3.40)	77¼	76⅛	76⅛	— ⅛	76⅛
1	Pub Ser N J 6% pf (6)	110⅝	110⅝	110⅝	— ¼	111
1	Pub Ser El & G pf (6)	110	110	110	— ½	110
8	Pullman	62⅜	62	62	— ⅛	61⅜
3	Punta Al Sug	1¼	1	1	— ⅛	1⅛
1	Punta Al Sug ctfs	⅞	⅞	⅞	+ ⅛	¾
13	Pure Oil	11⅜	11⅛	11⅛	— ⅛	11⅛
90	Pure Oil pf (8) AS (z)	100⅛	100	100⅛	+ ⅛	99
47	Purity Bak (4)	50⅞	49	49⅜	— ⅛	49⅛
	R					
1188	Radio	18¼	16⅞	17½	— ¼	17⅜
8	Radio pf B (5)	48½	46⅜	48½	+ 2	48
1	Radio pf (3½)	50	50	50		50
581	Radio-Keith O	23⅜	22¼	22⅜	— ⅛	22⅜
19	Raybestos-Man (2.80)	24⅝	23	23⅛	— ⅛	23
3	Reading Co (4)	93½	93½	93½	+ 1⅛	91
2	Reading 1st pf (2)	47	47	47	+ ⅛	47
1	Reading 2d pf (2) XD	47⅛	47⅛	47⅛	+ ⅛	47
4	Real Silk (5)	34⅞	34⅛	34⅛	— ⅛	34½
123	Remington Rand (1.60)	16⅜	15⅞	16	+ ⅛	16
1	Remington Rand 1st pf (7)	90	90	90	+ 1	89
32	Reo Motor (.80)	10⅛	10⅛	10½	+ ⅛	10¼
2	Reo Motor ctfs (.80)	10	9⅞	9⅞	— ⅛	9
124	Republic Steel	20⅛	19	19⅞	+ ⅛	19¼
7	Republic Steel cv pf (6)	48⅜	48	48⅜	+ ⅛	48
1	Revere C & Br	12½	12½	12½	— 2½	12
10	Revere C & B pf(7) AS (z)	85	85	85	+ 5	
5	Reynolds Met (2)	15⅛	14⅝	15	— ⅛	14⅝
1	Reynolds Sp	2⅛	2⅛	2⅛	+ ⅛	2⅛
20	Reynolds Tob (3) AS (z)	74½	74½	74½	— ⅛	72
38	Reynolds Tob B (3)	45¼	44⅜	44⅞	— ⅛	44⅞
20	Rich Oil Calif	6⅞	6⅜	6⅝	— ⅛	6⅜
30	Rio Grande Oil	9⅛	8⅛	8⅞	— ⅛	8½
2	Rossia Ins (2.20)	23	23	23	— ⅛	22¾
41	Royal Dut sh (3.2165h)	39⅜	39⅛	39⅛	— ⅛	39⅛
	S					
30	Safeway St (5k)	53⅞	51⅜	53⅞	+ 2	52½
10	St Joseph Lead (3b)	29⅜	28	29⅜	+ ⅜	28¼
7	St L San Fran (8)	67½	66⅛	67½	+ 1⅞	66½
2	St L San Fran pf (6)	76⅞	76⅞	76⅞	+ 4	76
10	St L South	32	32	32	— 1⅛	30
6	Savage Arms (2)	17⅝	16	16	— 1⅜	16
2	Schulte Ret	5	4⅞	5	+ ⅛	4⅞
32	Seaboard Air	1¼	1⅛	1⅛		1⅛
6	Seaboard Air pf	2⅜	2½	2⅜	+ ⅛	2⅝
1	Seagrave (1.20k)	6½	6½	6½		6
115	Sears Roebuck (2½a)	52⅞	51⅛	51⅛	— ¾	51⅛
3	Second Nat Inv	5	4½	4½		4½
4	Second Nat pf (5)	52	51	51⅛	+ ½	51
9	Seneca Copper	2⅜	2⅛	2½		2¼
20	Servel Inc	4½	4¼	4⅜		4⅛
8	Sharp & Dohme	18	16⅛	18		17⅛
33	Shattuck (F G) (1)	25⅜	24⅞	24⅞	+ ⅛	24⅜
45	Shell Union	8⅞	8½	8½	— ⅛	8⅜
6	Shell Union pf (5½)	70	69	69½	+ ½	65
11	Shubert Theater	7⅜	7	7	— ⅛	6⅞
79	Simmons	17	15⅞	16½	+ 1⅛	16½
51	Sinclair Con (2)	13⅞	13⅛	13⅜	+ ⅛	13⅜
3	Sincl Con pf (8)	104	104	104	— 3⅜	103
9	Skelly Oil (2)	16	15⅛	15⅛	+ ⅛	15
5	Solv A In pf ww (5½)	98½	98	98	— ⅛	98
28	South Calif Ed (2)	49⅛	48⅛	48⅛	+ ⅛	48¼
1	South Dairy A (1½)	13⅛	13⅛	13⅛	+ ⅛	13
13	Southern Pac (6)	103⅞	103½	103⅞	+ ⅛	103⅜
48	So P R Sug (1.40)	17⅞	16	17	+ 1⅛	16⅜
50	So P R S pf (8) AS (z)	109	109	109	— 1	106
12	Southern Rail (8)	68⅞	67	67	+ ⅜	67
2	So Ry M & O ctf (4)	80	79	80	+ 2	77
4	Spang Chal	27½	27½	27½	— ⅛	27½
38	Sparks With (1)	13⅞	12⅛	12½	— ⅛	12⅜
3	Spicer Mfg	11⅞	11⅛	11⅛	— ⅛	11⅛
3	Spicer pf A (3)	28	28	28	— ⅛	27
1	Spiegel May Stern	6⅛	6⅛	6⅛	— ⅛	7⅛
147	Stand Brands (1½)	16⅛	15⅞	15⅞	— ⅛	15⅞
3	St Com Tob	3⅜	3⅜	3⅜	— ⅛	3½
57	St G & El (3½)	72⅛	70⅛	70⅛	— 1⅛	71
1	Stand G & E pf (4)	61⅛	61⅛	61⅛	+ ⅛	60⅜
14	St Invest	3	2⅞	2⅞	— ⅛	2⅜
43	St Oil Calif (2½a)	51⅛	50⅛	50⅜	— ⅛	50⅜
4	St Oil Kan (2)	21⅛	20⅞	20⅞	— ⅛	20⅞
200	St Oil N J (2b)	55½	54⅛	55	+ ⅛	55
66	St Oil N Y (1.60)	26⅛	25⅞	26⅛	+ ⅛	26
2	Steri Sec A	5	5	5	+ ⅛	4⅜
1	Steri Sec pf (1.20)	7½	7½	7½	+ ⅛	7⅛
5	Steri S cv pf (3)	33	32⅛	32⅛	— ⅛	32
50	Stewart Warn (2)	21⅜	20⅛	20⅛	— ⅛	20⅛
49	Stone & Web (4)	53	51⅛	51⅛	— ⅛	51⅜
92	Studebaker (3)	24⅛	23⅛	23⅜	+ ⅛	23⅜
3	Submar Boat	⅛	⅛	⅛		⅛
2	Sun Oil (1a)	52	52	52	+ ⅛	52

Sales in hundreds.		High	Low	Last	Chg.	Bid
51	Superior Oil	1⅜	1⅛	1¼		1⅛
1	Sweets Co (1)	11	11	11	+ ⅛	10⅞
1	Symington	2¼	2¼	2¼	+ ⅛	2
3	Symington A	6⅜	6⅜	6⅜	+ ⅛	6¼
	T					
4	Tenn Cop & Ch (1)	10⅛	10¼	10¼	+ ⅛	10¼
87	Texas Corp (3)	38⅞	38	38	— ⅛	37⅞
21	Tex Gulf Sul (4)	53½	52½	53⅛	+ ⅛	53
8	Tex Pac C & O	6⅛	6⅛	6⅛	+ ⅛	6⅛
62	Tex Pac L Tr	15⅛	14¼	14¾	+ ⅛	14⅜
1	Thatcher (1.60)	16⅛	16⅛	16⅛	+ ⅛	16⅛
20	The Fair pf (7) AS (z)	106½	106½	106½		105
17	Thermoid	6⅞	6	6⅛	+ ⅛	6⅛
8	Third Natl Inv (2h)	23	22½	23	+ ⅛	18
1	Thompson (J R) (3)	28⅛	28⅛	28⅛	— ⅛	28
10	Thompson Prod (2.40)	13	12	12⅞	+ ⅛	12⅛
5	Thompson Star	5½	4⅞	5½	+ ⅛	5⅛
1	Thomp Star pf (3½)	30	30	30	— ⅛	30
10	Tide Wat As (.60)	8⅞	8⅛	8⅞	— ⅛	8⅜
2	Tide Wat As pf (6)	71	71	71	— ⅛	72
8	Timk Det Ax (.80)	10⅛	10	10⅛	— ⅛	10
50	Timk Roll B (3) XD	49⅛	48⅛	48⅛	+ ⅛	48
2	Tob Prod A (.80)	10⅛	10⅛	10⅛		10¼
114	Transamerica (1)	15⅛	15⅛	15⅛	+ ⅛	15⅛
3	Transue & Will (1)	9	8⅞	9	— ⅛	8½
27	Tri Cont Corp	9⅛	9⅛	9⅛	+ ⅛	9
1	Tri Cont pf (6)	94⅛	94⅛	94⅛		94⅜
13	Trico Prod (2½)	31⅜	31	31	+ ⅛	31
4	Truax Traer (1.60)	10⅛	10⅛	10⅛	— ⅛	10
2	Twin City R T (4e)	9⅛	9⅛	9⅛	— ⅛	9½
	U					
1	Ulen & Co (1.60)	14⅛	14⅛	14⅛	— ⅛	14⅛
23	Underwood Ell (5)	67⅜	66	67	+ 1⅛	66½
1	Union Bag & P	13⅛	13⅛	13⅛		12¾
209	Union Carbide (2.60)	63¼	61⅛	62⅛		62
5	Union Oil Cal (2a)	27⅜	27	27		26¼
6	Union Pac (10)	191⅜	190	191⅜	+ 1⅛	191
3	Un Pac pf (4)	85⅜	85⅜	85⅜		85⅜
6	Un Tank Car (1.60)	25⅛	25⅛	25⅛	+ ⅛	25⅛
390	Unit Aircraft	30⅛	28⅛	28⅛		28⅛
3	Unit Aircr pf (3)	54	54	54	+ 1⅛	54
11	Unit Bisc (2)	39	38⅛	39		38⅛
11	Unit Carbon (2)	29⅞	28⅜	28⅜	+ ⅛	28⅜
6	Unit Cigar	5½	5	5½	+ ⅛	5¼
2	Unit Cigar pf	51⅛	51	51⅛	+ ⅛	51
502	Unit Corp (½)	20⅜	19⅜	20		19⅞
5	Unit Corp pf (3)	47½	47¼	47½	+ ⅛	47⅜
11	Unit Fruit (4)	67⅛	66½	66⅛		66⅛
97	Unit G & Im (1.20)	29⅛	28⅛	28⅛	— ⅛	28⅛
12	Un G & Im pri pf (5)	102	101⅛	102	+ ⅛	102
24	Un Piece Dye (2)	26⅞	24	26⅞	+ 2⅜	25⅜
4	U S Express	1⅛	1⅛	1⅛		
4	U S & For Sec	10⅛	9⅛	9⅛		9¼
1	U S & For S pf (6)	84	84	84	+ 1	84
17	U S Freight (3)	27⅜	25⅜	26	— 1⅜	25½
7	U S Hoff Mach	10⅛	9	10⅛	+ 1⅜	9½
15	U S Ind Alcoh (6)	69	68	68		68
61	U S Pipe (2)	29⅞	28⅛	28⅞	+ ⅛	28⅛
2	U S Pipe 1 pf (1.20)	17⅜	17⅛	17⅛	— ⅛	17⅛
29	U S Real & Im (3)	38	35⅛	37⅞	+ 1⅜	36⅛
78	U S Rubber	16⅜	15⅜	15⅛		15⅛
21	U S Rubber 1st pf	30⅜	29	29	+ 1	29
4	U S Smelt & R (1)	23	23	23	+ ¼	23
849	U S Steel (7)	149	147⅛	147⅞	+ ⅛	147½
11	U S Steel pf (7)	146	145⅛	145⅜		145⅛
7	United St A	6½	6	6		6
1	United St pf (2½)	35⅜	35⅜	35⅜		35½
1	Univ Leaf Tob (3)	27	27	27	+ ½	27
2	Univ Pipe & R	2½	2½	2½	+ ⅛	2⅜
43	Util P & Lt A (2k)	25⅞	25	25½	+ ⅛	25
	V					
4	Vadsco	1⅛	1⅛	1⅛		1⅛
488	Vanadium (3)	56⅛	54	54½	+ ½	54¼
10	Van Raalte 1 pf AS (z)	22½	22½	22½		24
2	Virg Caro Ch	2⅞	2⅜	2⅞	— ⅛	2½
20	Va El & P 6% pf (6) AS (z)	105	104½	104½		104½
260	Vulcan Detin (4) AS (z)	53⅞	51⅛	51⅛	— ⅛	51
	W					
28	Wabash Ry	19¼	19	19	+ 2	19
4	Wabash pf A (5)	46⅛	46	46⅛	+ ¼	46
1	Waldorf System (1½)	24⅛	24⅛	24⅛	+ ⅛	24
4	Walworth (2)	16⅛	16⅛	16⅛		16
270	Ward Bak A AS (z)	21½	17	20	+ 3	18½
45	Ward Bak B	6⅛	4⅞	5⅞	+ 1⅛	5½
4	Ward Bak pf (7)	54	53	53		50
393	Warner Pictures	20⅜	19⅛	19⅛	— ⅛	19⅛
2	Warner Quin	6⅛	6⅛	6⅛		6⅛
15	Warren Bros (3)	34⅛	33	33		33
1	Warren Fd & P (2)	26	26	26	+ 1	25½
3	Webster Eisen	4	4	4	+ ⅛	3⅜
1	Wesson Oil & Snowdr pf (4)	55½	55½	55½	+ ½	55
10	W Penn El 7% pf (7) AS (z)	103	103	103	— 1	103
17	West Dairy B	8¼	7½	8¼	+ 1⅛	7½
43	Western Maryland	14	12⅜	13⅛	+ ⅛	13⅛
1	Western Maryland 2d pf	14⅛	14⅛	14⅛	+ ⅛	14
7	Western Pac	10⅛	9⅞	9⅞	— ⅛	9½
1	West Pac pf	28	28	28		27½
1	West Un Tel (8)	143	143	143	— ½	141
7	Westingh Air (2)	34⅛	34	34⅛	+ ⅛	34
577	West El & Mfg (5)	106	103⅛	103⅛	+ ⅛	103⅜
60	West E & M 1 pf (5) AS (z)	117⅛	117	117	+ 2	115
2	Westvaco Chl (2)	27	26⅛	26⅛	— ⅛	26½
8	White Motor (2)	29	28⅛	28⅛	+ ⅛	28⅛
1	White Rk M Sp (4)	42	42	42		41½
3	White Sew M	3½	3⅛	3⅛	+ ⅛	3⅛
3	Wilcox O & G	10⅜	10⅜	10⅜		10½
4	Willys Over	5½	4⅞	5⅛	+ 1⅛	5⅛
4	Willys Over pf (7)	52¼	48⅛	52¼	+ 4⅛	50
13	Wilson & Co	2⅛	2½	2⅛	+ ⅛	2⅛
10	Wilson A	7¼	6⅛	7⅛	+ 1⅛	7
166	Woolworth (2.40)	60⅛	59⅛	60⅛	+ ⅛	59⅜
56	Worth P & M	86½	83½	83⅛	— ⅛	83⅛
10	Wrigley Jr (4) XD	68	67⅛	67⅛	— ⅛	67
	Y					
194	Yell Tr & Co	11⅛	10⅜	11¼		11¼
42	Young S & W (3)	25⅜	24⅛	24⅛	— ½	24¼
	Z					
7	Zenith Radio	3½	3¼	3¼	— ¼	3

Total sales, 2,626,740; previous day, 2,481,410; week ago, 3,451,490; year ago, 3,138,680; two years ago, 5,837,600; January 1 to date, 747,291,536; year ago, 1,024,914,820; two years ago, 799,106,000.

XD—Ex dividend. XR—Ex rights. AS—Actual sales. (a) Plus extras. (b) Including extras. (d) Partly stock. (e) Paid in scrip. (f) Paid last year. (h) Paid so far this year. (j) Payable in stock. (k) Cash or stock. (l) Payable when earned. (z) Unit of trading ten shares.

MERGENTHALER LINOTYPE CO.
Brooklyn, N. Y., November 18, 1930.
DIVIDEND NO. 140.

A quarterly dividend of $1.50 upon each of the 258,000 shares of present outstanding stock of no par value of Mergenthaler Linotype Company will be paid on December 31, 1930, to the stockholders of record as they appear at the close of business on December 3, 1930. The Transfer Books will not be closed.

W. W. WELSH, Secretary.

EQUITABLE
Co-Operative Building Association
Organized 1879
51ST YEAR COMPLETED
Surplus and Profits.....$1,818,655.92
Assets $5,901,122.48
Save While You Have the Opportunity
Join the Equitable and save systematically. Our Plan will meet with your approval.
Subscriptions of the 100th Issue of Stock Being Received
Shares $2.50 Per Month
EQUITABLE BUILDING
915 F Street N. W.
JOHN JOY EDSON, President
WALTER S. PRATT, Jr., Secretary

The Directory of the
Shoreham Building
is a strong recommendation for your consideration of it for your business home.
Business, like an individual, is judged by the company it keeps—and here in the Shoreham Building you are assured of notables in the commercial, financial and professional world for neighbors — plus those superior accomodations which make it the most modern office building in the National Capital.
You'll find available space adaptable to your requirements—whether a single room, or an extensive suite.
McKEEVER & GOSS Inc.
Representative of the Owners
SHOREHAM INVESTMENT COMPANY
Rental Office Room 520
15th at H.
National 5643.

LIVE STOCK MARKETS.

Chicago, Nov. 20 (A.P.) (U. S. Dept. of Agriculture).—HOGS—Receipts, 36,000, including 17,000 direct; closed active, strong at early, 10 to 20c advance; top, 8.25; bulk, 160-lbs. up, 8.05@8.20; pigs, 7.50@8.25; packing sows, 7.00@7.35; smooth sorts, 7.50; shippers, 6,000; estimated holdover, 3,000; light light, good and choice, 140-160 lbs., 8.00@8.25; lightweight, 160-200 lbs., 8.00@8.20; medium weight, 200-250 lbs., 8.00@8.25; heavyweight, 250-350 lbs., 8.00@8.25; packing sows, medium and good, 275-500 lbs., 6.75@7.60; slaughter pigs, good and choice, 100-130 lbs., 7.75@8.25.

CATTLE—Receipts, 6,000; calves, 2,000; mostly 25c higher on weighty steers, instances more; shippers, fairly active, taking bulk; better grade steers and long yearlings; in-between grade light yearlings, slow at recent decline; she-stock, mostly steady, less desirable killing quality considered; top, 13.00; slaughter cattle and vealers: steers, good and choice, 600-900 lbs., 10.25-13.25; 900-1,100 lbs., 10.00@13.25; 1,100-1,300 lbs., 9.25@13.00; 1,300-1,500 lbs., 8.75@12.50; common and medium, 600-1,300 lbs., 6.25@9.75; heifers, good and choice, 550-850 lbs., 8.50@12.50; common and medium, 5.00@8.75; cows, good and choice, 5.00@7.00; common and medium, 3.50@5.00; low cutter and cutter, 2.50@3.50; bulls (yearlings excluded), good and choice (beef), 5.00@6.25; cutter to medium, 3.50@5.50; veals (milk-fed), good and choice, 8.00@11.00; medium, 6.50@8.00; cull and common, 5.00@6.50; stocker and feeder cattle, 500-1,050 lbs., 7.00@9.00; common and medium, 5.25@7.00.

SHEEP—Receipts, 11,000; active; fat lambs, steady to strong; heavy, unevenly higher; yearlings, 25c higher; feeders, nominal; bulk, native and fed Western lambs, 7.50@7.75; all interests paid, 8.00; Montana's, 7.60@8.00; fed range yearlings, 6.50@7.00; lambs, 90 lbs. down, good and choice, 7.00@8.25; medium, 5.75@7.00; all weights common, 4.50@5.75; ewes, 90-150 lbs., medium to choice, 2.25@4.00; all weights cull and common, 1.00@2.75; feeding lambs, 60-70 lbs., good and choice, 6.50@7.35.

New York, Nov. 20 (A.P.).—CATTLE—Receipts, 1,160; no trading; vealers, 1,440; steady; good to choice, 11.00@13.50; medium, 7.50@10.50; culls and common, 5.00@7.00.

SHEEP AND LAMBS—Receipts, 4,940; good lambs, 8.00@8.50; others not offered.

HOGS—Receipts, 2,570; none on sale.

NEW YORK GRAIN.

New York, Nov. 20 (A.P.).—RYE—Firm; No. 2 Western, 40⅝ f. o. b. New York and 38⅛ c. i. f. export.

BARLEY—Firm; domestic, 59 c. i. f. New York.

WHEAT—Spot, firm; No. 1 Northern spring, c. i. f. New York, 89⅛; No. 2 hard winter, f. o. b. New York, 85½; No. 2 Manitoba, do., 73¾; No. 2 mixed durum, do., 78½; No. 2 amber durum, do., 80½.

CORN—Spot, firm; No. 2 yellow, c. i. f. New York, 89¾; No. 3 yellow, do., 87½.

OATS—Spot, steady; No. 2 white, 45½.

FEED—Firm; city bran, 100-pound sacks, 25.60@26.00.

AMERICAN WATER WORKS AND ELECTRIC COMPANY INCORPORATED
(of Delaware)
NOTICE OF DIVIDEND
A regular quarterly dividend of $1.50 per share on the $6 Series, First Preferred Stock of the Company, for the quarter ending December 31, 1930, has been declared payable January 1, 1931, to stockholders of record at the close of business on December 12, 1930.
W. K. DUNBAR, Secretary.

I WILL SELL
$4,000 Hamilton Hotel first mortgage 6½%, 1942 @ 60.
$8,000 Corcoran Court first mortgage 7%, 1935 @ 75.
$3,000 2100 Mass. Ave. first mortgage 7% @ 56.
20 Gayety Theater, @ 108.
200 Mike Martin's Liniment @ 2½.
40 International Bank @ 60.
400 Action Advertising Corpn. of America, @ 1¾.
80 Clarendon Trust Co., @ 31.
2 Lincoln Hall Assn., bid
28 Peoples' State Bank pf Cherrydale @ 26½.
20 Departmental Bank, @ 8½.
THOMAS L. HUME
(Established 1899)
1412 G St. Nat. 1346-1347

G. M.-P. MURPHY & CO.
New York WASHINGTON Philadelphia
Richmond Baltimore London
MEMBERS
New York Stock Exchange
Washington Stock Exchange
Richmond Stock Exchange
New York Produce Exchange
New York Curb Exchange
Copy of our "Fortnightly Review" on Request
1510 H Street Connecticut at K
National 9600

THE COMMERCIAL NATIONAL BANK
Let us serve you in all banking and fiduciary matters.
Interest paid on savings accounts from day of deposit to day of withdrawal
Resources over $19,000,000
WADE H. COOPER, President
14th and G Streets

Your Christmas Savings When Deposited With Us Will Help You To Prepare For Later Years
All, or even part of your check will make an encouraging sum with which to start a home-fund. Then regular deposits together with accumulating interest (at 5%) will soon total sufficient for the initial payment. We shall be pleased to explain our Plan to you in detail.
Open Daily 9 to 5
Saturdays Until Noon.
NAtional 1381.
NATIONAL PERMANENT
BUILDING ASSOCIATION
UNDER SUPERVISION OF THE U S TREASURY
929 9th Street, N.W.
WE PAY 5% ON SAVINGS

Real Estate Loans
(D. C. Property Only)
6%
No Commission Charged
You can take twelve years to pay off your loan without the expense of renewal. $1,000 for $10 per month, including interest and principal. Large or small loans at proportionate rates.
PERPETUAL BUILDING ASSOCIATION
Established 1881
LARGEST IN WASHINGTON
Assets Over $23,000,000
Cor. 11th and E. N.W.
JAMES BERRY, President
EDWARD C. BALTZ, Secretary

SPECIAL DINNER $1.25
BUSINESS MENS 75 CENTS LUNCH
HOTEL HARRINGTON
11th AND E STS. N.W.

Grand Island Ear

A RADIO station that can hear around the world has been erected by the United States Government at Grand Island, Nebraska...among fifty acres of prairie a forest of shiny poles and wires—the latest scientific equipment—comprises this immense receiving set, built to pick up the faintest broadcast by the most distant station on the globe.

Without the aid of perfected scientific equipment, largely by the old method of placing his ear to the ground, the investor in speculative stocks attempts to hear and interpret the world-wide influences that cause the rise or fall of the stock market...he can't be blamed much for his lack of equipment, for no accurate means of judging stock market values has ever been determined.

The wise investor, therefore, does not attempt this impossible task—he places his funds in a sound non-speculative security he knows will pay him a steady, unfailing return—a security such as the 6% First Mortgage Notes sold through the Swartzell, Rheem & Hensey Co.

Sixty-one years of unfailing returns to every investor—sixty-one years in which the value of the principal in these Notes has never wavered a penny—that is the record which has caused First Mortgage Notes to be recognized everywhere as the investment yielding the highest returns consistent with absolute safety.

SWARTZELL, RHEEM & HENSEY CO.
MORTGAGE BANKERS
727 15 STREET N.W.
WASHINGTON D.C.

SELLING IN UTILITIES HALTS STOCKS' RISE

Net Changes Are Negligible Following on Steady Advance at First.

U. S. STEEL UP ¼ POINT

New York, Nov. 20 (A.P.).—Stocks were strong today until the last hour when selling became steady enough to pull the market down from its early highs. Net changes were largely negligible, small fractions in most of the active issues. Sales totaled 2,626,740 shares.

The late decline, largely accredited to profit-taking, marred a day of comfortable improvement in the financial markets. Wheat, again meeting Farm Board support, rose about a cent and corn was much improved. Bonds, although spotty, held reasonably firm. German 5½s, very active, showed a net advance.

Although the recurrence of bank closings in the South caused considerable informal comment, it had no effect marketwise. Wall street has attributed this epidemic to local causes and was not disturbed by its spread to North Carolina.

Professional Trend Cited.

Trading on the stock exchange, however, seemed to be largely a matter of professional buying and selling. The motor and accessory shares, for the third successive day, were taken in hand for an upward move, joined by the chemicals, utility, merchandising and chain store issues.

The demonstration in U. S. Steel, American Telephone, American Can, General Motors and General Electric carried these and other leaders through their Saturday highs before the reaction set in. Rails were higher but quiet. Maximum gains ran as high as 5 points.

Extra dividends by two railroads and an announcement by International Harvester's management that that company would maintain its present rate on the common throughout 1931 were conspicuous among the day's scant list of news items. One of the extras was by Alabama Great Southern, which is a beneficiary of the Queen & Crescent's $50 excess payment.

Brokers' Loans Decline.

The $50,000,000 drop in Federal Reserve brokers' loans in a week that had seen only one decline in the stock market was quite in line with the recent trend of speculative credit. These loans have now declined for eight successive weeks, and their total deflation in that time has been $1,037,000,000. The outstanding volume of $2,185,000,000 at the close of the week ended November 19 is, of course, another new low for the present series of figures which goes back to 1926.

The market's most active period was the first hour, from which point the advance progressed slowly but steadily until the appearance of selling in the utilities checked the rise. United States Steel pushed to 149, closing at 147⅝, up ¼. American Can and Westinghouse held the same amount of their moderate gains, while Radio and General Electric sagged by a similar fraction. American Telephone, after reaching 192¾, finished unchanged at 190⅞. Consolidated Gas, Electric Power & Light, Allied Chemical and Sears-Roebuck lost about a point. National Biscuit, Chrysler and International Harvester were up 1. Bulova, a weak spot yesterday, rallied about 3 but yielded its gain.

The Bank of England's reserve position, despite withdrawals for France, was slightly stronger and sterling improved in sympathy. The Spanish peseta also firmed

LOCAL STOCK EXCHANGE

Sales—Regular call, 11:15 a. m.

Wash. Gas 6s, '33, Ser. A, $1,000 at 102¾, $1,000 at 102¾, $100 at 103, $100 at 103.

Capital Traction Co., 50 at 50.

Potomac Elec. 5½% pfd., 10 at 107, 10 at 107, 10 at 107, 10 at 107.

Wash. Ry. & Elec. pfd., 5 at 98.

Mergenthaler Linotype, 20 at 89, 10 at 89, 10 at 89, 10 at 89, 10 at 89.

After call—

Wash. Gas 6s, '36, Ser. B, $500 at 105.

Washington Gas 5s, $1,000 at 105, $1,000 at 105.

Wash. Gas 6s, '33, Ser. A, $1,000 at 102⅞, $1,000 at 103.

Capital Traction Co., 10 at 49½, 14 at 49¼.

BONDS. PUBLIC UTILITIES.	Bid.	Ask
Amn. T. & Tel. Conv., 4½s, '33	102	....
Amn. T. & Tel. Conv. 4½s, '39	142	....
Amn. T. & Tel. Col. Tr. 5s	105⅝	....
Ana. & Pot. River R. R. 1st 5s	82	83
Ana. & Pot. River, Guar. 5s	95	98
C. & P. Tel. of Va. 5s	102	....
Capital Traction 1st 5s	85	86
City & Suburban 1st 5s	80	87
Georgetown Gas Lt. 1st 5s	104½	106
Pot. Elec. Power Cons. 5s	102¾	103¾
Pot. Elec. Power gl. and ref. 6s	107½	108½
Wash., Al. & Mt. Ver ctf.	2	....
Wash., Balto. & Annap. 1st 5s	35	41
Wash. Gas Light Genl. 5s	104¾	105½
Wash. Gas Lt. Co., Ser. A 6s	102¾	103¾
Wash. Gas Lt. Co., Ser. B 6s	105	106
Wash. Ry. & Elec. Cons. 4s	87½	88½
MISCELLANEOUS.		
Barber & Ross, Inc., 6½s	87	89
Chevy Chase Club 1st 5½s	100	....
Col. Country Club 1st w. i.	100	101½
Dist. of Col. Paper Mfg. 1st 6s	60	65
Wash. Consolidated Title 6s	....	100
Wash. Market Cold Storage 5s	95	....
STOCKS. PUBLIC UTILITIES.		
Amn. Tel. & Tel	190½	....
Capital Traction	49½	50¼
Washington Gas	119	125
Nor. & Wash. Steamboat	210	250
*Potomac Elec. Power pfd. 6s	109½	111
*Pot. Elec. Power pfd. 5½s	107	107¼
*Wash. Ry. & Elec. com	400	....
*Wash. Ry. & Elec. Co. pfd	98	99
NATIONAL BANKS.		
Capital	230	250
Columbia	400	....
Commercial (stamped)	223	235
District	208	230
Federal-American	265	270
Liberty	195	210
Lincoln	400	425
Metropolitan	320	400
Riggs	425	495
Second	175	200
Washington	240	250
TRUST COMPANIES.		
Amer. Security & Trust	355	380
Continental Trust	120	140
Merchants Bank & Tr. Co.	101	113
National Savings & Trust	440	495
Prince Georges Bk. & Tr.	28¾	30
Union Trust	225	250
Wash. Loan & Trust	447	475
SAVINGS BANKS.		
Bank of Bethesda	58	65
Commerce & Savings	325	....
East Washington	25	35
Potomac Savings (new)	65	75
Sec. Sav. & Commercial	471	500
Seventh Street	305	....
United States	530	635
Washington Mechanics	50	....
FIRE INSURANCE.		
American	300	....
Corcoran	125	....
Firemen's	30	34
National Union	20	26
TITLE INSURANCE.		
Columbia	8¼	11
Real Estate	165	170
Title & Inv. Co. of Md. com	20	30
MISCELLANEOUS.		
Barber & Ross, Inc., com	13	15½
Chevy Chase Dairy pfd	107	110
Col. Sand & Gravel Co. pfd	82	89
Col. Medical Bldg. Corp	100	125
D. C. Paper Mfg. Co. pfd	10	....
District Natl. Securities pfd	68	75
Emerson's Bromo-Seltzer (a)	30	33
Federal Storage Co. pfd	110	130
Federal-American Co. com	29¾	31
Federal American Co pfd	98⅝	102
*Lanston Monotype	102⅝	106
Merch. Tfr. & Storage com	107	114
Merch. Tfr. & Storage pfd	94¼	97
Mergenthaler Linotype	89	90
Natl. Mtge. & Inv. Co. pfd	5	6
Peoples Drug Stores pfd	90⅛	101
Real Est. Mtge. & Guar. pfd	6½	7
Security Storage	109	112
Term. Ref. & Wh's Corp	45	50
The Carpel Corporation	23½	27
Wash. Mech. Mtge. Co. com	8¾	....
Wash. Medical Bldg. Corp	90	....
Woodward & Lothrop pfd	106	110

*Ex dividend

PHILADELPHIA MARKETS.

Philadelphia, Nov. 20 (A.P.).—DRESSED POULTRY—Turkeys, fancy, nearby, young hens, 33@35; Western, young hens, 31@33; ducks, 19@21; geese, 19@21.

Eggs, butter and cheese prices unchanged.

COMPLETE TRANSACTIONS OF YESTERDAY ON NEW YORK CURB MARKET

Sales in hundreds.		High	Low	Close
	A			
2	Affil Prod (1.60)	12	11¾	11¾
1	Ainsworth (1)	12	12	12
1	Air Invest war	⅜	⅜	⅜
60	Ala Gt Sou (7g)AS	98½	98½	98½
1	Allegheny Gas	2⅛	2⅛	2⅛
1	Allied Aviation	⅜	⅜	⅜
1	Allied Mills (.60)	5½	5½	5½
1	Allison Drug A	¼	¼	¼
6	Alum Co Am	165	161½	163
1	Alum Ltd pf (6)XD	96	96	96
2	Am Arch (3)	32½	32½	32½
1	Am Austin Car	2	2	2
1	Am Br Bev Fd	5	5	5
6	Am Capital B	5	5	5
2	Am Can pr pf (5½)	88	88	88
1	Am Cigar	65¼	65¼	65¼
4	Am Cit P&L A(3r)	34¾	34½	34¾
8	Am C P&L B(10%f)	8⅞	8½	8⅞
42	Am Cyan B	11⅞	11⅛	11⅞
5	Am Dept St	2¼	2	2
2	Am Equities	7⅛	7⅛	7⅛
29	Am & F Pow war	24¾	23½	23½
5	Am Founders	5⅞	5⅝	5⅝
42	Am Gas & El (1a)	94½	91⅝	92
1	Am Gas & E pf (6)	105⅝	105⅝	105⅝
3	Am Invest B	5⅞	5⅞	5⅞
1	Am Invest war	1⅞	1⅞	1⅞
25	Am Laund M (4)AS	49	49	49
13	Am Lat & Tr (2½)	48½	47	47
19	Am Maracaibo	1	⅞	⅞
100	Am Meter AS	48¾	48	48
7	Am Nat Gas	6⅝	6⅜	6⅜
322	Am Sup Pow (.40)	14⅛	13⅝	13⅝
2	Am Sup P 1st pf(6)	92⅝	92⅝	92⅝
25	Am U&O B vtc(.40)	5⅝	5	5⅛
1	Anch P Fen (10%f)	5	5	5
12	Appalach Gas	7	6¾	7
3	Arctur Rad Tube	7	6⅞	7
41	Ark Nat Gas A	7⅛	6⅞	7
2	Asso Dye & Ptg			½
12	Asso El Ind Ltd(.30)	5¼	5¼	5¼
3	Asso Gas & El	19⅝	18	19⅝
100	Asso G&E ctfs(8)AS	77	75¼	77
26	Asso G&E A(2.40r)	21	19¾	21
10	Asso G&E deb rts	2⅛	2⅛	2½
1	Asso Rayon	1⅛	1⅛	1⅛
2	Atlas Util	5¼	5¼	5¼
1	Autom Vot Mach	2	2	2
2	Aut V M cv pr pt	6	6	6
9	Avia Corp Am	2⅝	2⅜	2⅜
	B			
1	Bahia Corp	2⅛	2⅛	2⅛
21	Bell Tel Can (8) AS	149	149	149
1	Bliss E W (1)	15½	15½	15½
16	Blue Ridge (.40)	5⅜	4⅞	4⅞
21	BlueRidge cvt pf(3r)	32½	32	32
9	Braz Tr & Lt (8%f)	26⅝	26⅛	26½
2	Bridgept Gas Lgt	58⅛	53⅛	53⅛
1	BridgeportMch (¼)	2½	2½	2½
1	Buckeye Pipe (4)	44	44	44
1	BufNia&EP pf(1.60)	25⅝	25⅝	25⅝
9	BulovaWatch p(3½)	30	28	30
1	Burma Ltd (.31g)	2⅝	2⅝	2⅝
	C			
1	Cable & Wire B	⅝	⅝	⅝
14	Can Marc Wireless	2⅞	2⅝	2¾
2	Carib Syn	1⅛	1⅛	1⅛
2	CarnationCo (1½s)	23⅛	23⅛	23⅛
4	Cent At States vtc	½	½	½
10	CenHudG&E vt(.80)	20⅝	20	20
14	CenPubServ A(1¾r)	17	16⅛	16⅝
1	Cen Pub Serv Del	19⅛	19⅛	19⅛
23	Cen States El (.40a)	12⅝	11⅞	11⅞
1	Centrif Pipe (.60)	7⅛	7⅛	7⅛
1	Chain Str St	8⅛	8	8⅛
2	Charis Corp (3s)	25⅛	25	25⅛
7	Chath Ph Al nv(½)	15⅛	15⅛	15⅛
2	ChesebroMfg (5½s)	110	110	110
185	Cities Serv (.30a)AS	21	20⅛	20⅜
5	Cities Serv pf (6)	89⅝	89⅝	89⅝
4	Clark Lighter A			⅛
2	Cleve Elec Ill (1.60)	48½	48⅛	48½
1	Club Alum Uten	3	3	3
1	Colomb Syn	¼	¼	¼
10	Colon Oil	2¼	2⅛	2¼
10	Colum Oil & G vtc	7⅛	7⅛	7⅛
5	Col Pict vtc (1½s)	23	22	22½
16	Comwlth & So war	2⅛	2⅛	2⅛
7	Cons Dairy	6⅜	6	6⅜
9	Cons G & E B(3.60)	89	88	88
14	Cons Laundries (1)	13⅛	12⅝	13⅛
2	Cons Royalty (½)	2⅛	2⅛	2⅛
450	Cont Sh cvtpf(6)AS	57⅛	55	55
2	Cooper Bess (2)	23	22½	22½
2	Copeland A	4½	4½	4½
3	Cord Corp	5	4⅞	5
7	Corp S Ch(6%f)XD	17⅛	16⅞	17⅛
3	Cor & Rey pf A (6)	50	49	50
4	Cosden Oil	2⅛	2⅛	2⅛
17	Creole Pet	3⅛	3⅛	3⅛
5	Crocker & Wheel	10¼	10	10¼
22	Own Cent Pet	⅜	⅜	⅜
5	Own C Intl A (1)	8	7⅛	7⅛
3	Cunee Press (2½)	32	31½	32
6	Curtiss Wright war	⅜	⅜	⅜
2	Cusi Mex Min	21½	21½	21½
	D			
1	Darby Pet (1)	6⅞	6⅞	6⅞
1	Dayton Airpl	2¼	2¼	2¼
10	Deer & Co n(1.20a)	52½	52	52½
9	De Forest	2⅛	2	2
3	Deisel W Gil (1½)	12½	12½	12½
12	Detroit Aircraft	2¼	2	2
44	Dia Match new	16⅞	16⅛	16⅛
54	Dia Match pf new	24½	24½	24½
16	Doehler Die-Cast	7⅛	7	7⅛
6	Douglas Airc (¾)	16¼	16	16⅛
26	Durant Mot	1⅛	1⅛	1⅛
3	Duval Tex Sul	2½	2⅜	2½
	E			
1	East Gas & Fuel	20	20	20
4	E St Pow B (1)	17	16⅞	16⅞
50	Educat Pict pf AS	15	14¾	15
6	Eisler Elec	5	4⅞	5
948	El Bd & Sh (6%f)	51	48½	48⅝
3	El Bd & Sh pf(6)	103½	103	103
3	E Bd & Sh 5% pf(5)	92¼	92	92
7	El Pow Asso (1)	16¼	15⅝	16¼
4	El Pow Assoc A (1)	15	14⅝	14⅝
6	El P & L opt war	27⅞	26	26½
4	Electric Share (17)	13⅞	13⅛	13⅞
6	Empire Corp	2⅛	2¼	2⅛
1	Em G & P 8% pf(8)	97	97	97
2	Emp P S A (1.80r)	10⅛	10	10⅛
3	Eng Gold Mines	⅜	⅜	⅜
11	Europe El deb rts	2⅛	2⅛	2⅛
	F			
6	Fabrics Finish	⅜	⅛	⅛
1	Fandango	⅜	⅜	⅜
2	Pansteel	4½	4½	4½
10	Fiat rcts (1¾)	12½	12¼	12¼
1	Fla P & L 7% pf(7)	100	100	100
13	Ford M Can (1½g)	22⅞	21½	21½
101	Ford Mot Ltd(.37½)	16	15¼	15½
4	Foundation For A	3½	3	3
13	Fox Theater A	6¼	6	6
1	Franklin Mfg	6	6	6
	G			
1	Garlock Pack (1.20)	16	16	16
10	Gen Aviation Corp	7⅞	7½	7⅞
13	Gen Bak	1⅞	1¾	1⅞
7	Gen Bak pf (3)	32⅞	32¼	32⅞
5	Gen El Ltd rct(½)	11⅛	11⅛	11⅛
5	Gen Empire (1)XD	17½	16½	17½
2	Gen Fireproof (2)	26	25	25
4	Gen Ldy Mach	2	1½	2
5	Gen Thea Equip	12⅝	12¼	12¼
1	Glean Comb Har(2)	15½	15½	15½
2	Glen Alden Coal (8)	60	60	60
9	Globe Underw(.30k)	6¾	6¾	6¾
1	Gold Seal Elec	1⅛	1⅛	1⅛
2	Golden Cent Min	1	⅞	1
10	Goldfield Cons	¼	¼	¼
71	Goldman Sachs	10	9½	9⅝
2	Gotham Knitbac	⅝	⅛	⅝
20	Gramaph rcts(.20)	9⅞	9⅞	9⅞
1	Graymur	24⅝	24⅝	24⅝
40	Gt A&P nv(5¼g)AS	182	182	182
50	Gt A&P 1st pf(7)AS	118½	118½	118½
5	Guardian Fire (2)	23	22⅞	23
16	Gulf Oil Co Pa(1½)	80¾	79½	80⅝
	H			
6	Helena Rubenstein	2⅝	2½	2⅝
3	Hir Walk G & W(1)	6⅞	6¾	6⅞
5250	Horn A C Co AS	3¼	3¼	3¼
1	Horn A C 1st pf	14	14	14
2	Houd Hersh pf A	13	12	12
4	Hudson Bay M & S	5⅝	5¼	5⅝
2	Humble Oil (2)	70	70	70
7	Hydro El Serv (2)	27	26¾	26¾
2	Hygrade Food	4¼	4¼	4¼
	I			
10	Imp Oil Can (½)	17⅞	17¼	17¼
125	Indust F pf (7) AS	61½	61½	61½
1	Inland Util A	7⅞	7⅞	7⅞
3	Insull Util (10½%f)	44	43¼	43¼
5	Ins Co Nor Am (3k)	52	52	52
9	Insurance Sec (.70)	8⅛	7⅞	7⅞
1	Intercon P pfww (7)	50	50	50
25	Internat Pet (1)	14⅝	14½	14⅝
2	Inter Sup Pow (1a)	25½	25	25½
7	Inter Util B	7⅝	7⅛	7½
2	Interstate Equit	4½	4⅜	4½
1	Iron Cap Copper	1⅛	1⅛	1⅛
4	Ital Superpow A	4⅝	4⅝	4⅝
1	Ital Super deb rt	1¾	1¾	1¾
	K			
2	Knott Corp (1.60r)	18	18	18
	L			
2	Lake Superior	9½	9½	9½
9	Lefc Realty pf (3)	27½	26⅝	27½
1	Lehigh C &Nn(1.40)	26⅝	26⅝	26⅝
1	Lib McN & Lib	12	12	12
6	Loew's war	5⅝	5	5⅝
2	Loew's deb rts	24	23⅞	24
7	Lone Star Gas (1)	26	25⅛	25½
3	Long Is Light (.55)	32½	32	32
100	Louis P & Lpf(6)AS	99	98¾	99
	M			
1	MacMarr St (1)	9	9	9
6	Mavis Bott	⅛	⅛	⅛
3	Mead John (4¼g)	77¾	75	77¾
2	Merritt Ch&S (1.60)	16½	16⅛	16½
2	Mesabi Iron	1	1	1
1	Metro Ch Stores	4⅛	4⅛	4⅛
1	Mid St Pet B vtc	1⅛	1⅛	1⅛
2	Mid W St Ut (1¾)	22⅛	22⅛	22⅛
30	Mid W Util (8%f)	21¾	20⅞	21
2	Midland Steel n (2)	16¼	16¼	16¼
1	Midland Unit war	1¼	1¼	1¼
1	Midvale Co (4)	60¾	60¾	60¾
12	Mo K Pipe L(10%f)	8¾	8⅜	8⅝
3	Mo Kan P L B vtc	⅜	⅜	⅜
1	Montecat deb rt	⅜	⅜	⅜
7	Moun Prod (.60)	6	5⅞	5⅞
10	Mount Sta p pf AS	95	95	95
	N			
3	National Am Co	6	6	6
15	Nat Avia	5⅜	4½	5
11	Nat Bd & Sh (½)	31	30⅝	31
3	Nat Dairy pf A (7)	106	106	106
4	Na Fam S(10%f)XD	6	5½	5½
3	Nat P & Gas (1)	26	25⅞	26
10	Nat Investors	7	6¼	6½
2	Nat Pub Ser B	34⅝	34½	34½
1	Nat Rub Mach (1)	5⅞	5⅞	5⅞
5	Nat Sh T S A (½)	15⅝	15¼	15⅝
1	Nat Sug R N J (2)	29½	29½	29½
1	Nat Trans (1)	15	15	15
1	Nat Un Rad	2⅝	2⅝	2⅝
1	Nehi Corp (1.30)	13½	13½	13½
12	Newmont Min (4)	58	56½	56⅝
4	Newport Co (2)	18	16⅞	16⅞
1	N Y Steam new	51¼	51¼	51¼
2	N Y Steam rts	7¾	7½	7½
50	N Y Tel 6½% pf AS	114½	114½	114½
3	N Y Transit (1.60)	16¾	15½	15½
59	Niag Hud Pow (.40)	12¼	11¾	11¾
6	Niag Hud P A war	2⅜	2¼	2¼
6	Niag Hud P B war	6⅜	6¼	6⅜
9	NiagSharesMd (.40)	8¼	8	8
4	Niles Bem Pd(2¾g)	25	24	24
7	Noranda Mines (2)	18¼	17¾	17¾
1	Nor Am Avia Awar	1¼	1¼	1¼
5	Nor Cent Texas	4¼	4¼	4¼
2	No&So Am A(1.30r)	24½	24	24½
9	Nor European Oil	1⅛	1	1⅛
100	NoInd PS 6% p(6)AS	101	97½	97½
	O			
240	OhioBeT 7% p(7)AS	106¼	106¼	106¼
3	Ohio Cop	½	½	½
2	Outboard Mot A	4¼	4⅛	4⅛
1	Outboard Mot B	2	2	2
	P			
1	Pac G&E 1 pf(1½)	27	27	27
2	Pac Pub Ser (1.30r)	24½	24	24½
2	Pacific West Oil	9⅜	9⅜	9⅜
6	Pandem Oil	⅜	¼	⅜
1	Pantepec Oil	1½	1½	1½
2	Paramount Cab	3⅜	3¼	3⅜
35	PennroadCorp (.20)	7⅞	7⅜	7½
2	Pa Mex Fuel (2)	16½	16½	16½
1	Pa Wat & Pow (3)	60	60	60
2	Peo G L & C rts	11¾	11⅝	11⅝
1	Peo Lt Pow A(2.40r)	24⅛	24⅛	24⅛
2	Petroleum Corp war	1¼	1¼	1¼
2	Philip Morris	⅝	⅝	⅝
3	Philippe L B (1.80)	11	11	11
1	Pilot Radio A	4¼	4¼	4¼
3	Pitney Bowes (.20)	7½	7⅛	7⅛
1	Pitts Pl Glass (2)	40	40	40
1	Plymouth Oil (2)	19¼	19¼	19¼
2	Pratt & Lam (5g)	39	39	39
9	Premier Gold (.24)	¾	¾	¾
11	Prince & White(¼)	1⅜	1⅜	1⅜
3	Prince & W pf (3)	16⅞	16⅞	16⅞
1	Prod Roy (1)	5	5	5
1	Prudential Invest	11⅝	11⅝	11⅝
31	Pub Util Hold (½)	7⅞	7¼	7½
5	Pub Ut Hold war	1⅞	1⅜	1⅜
1	Pub Ut Hold xw	6	6	6
2	Pyrene (.80)	7¼	7¼	7¼
	R			
2	Railroad Sh (¼)	4½	4½	4½
25	Ry & Lgt S (5g)AS	54⅞	54⅞	54⅞
2	Reliance Int'l A	2⅞	2⅜	2⅞
2	Reliance Manage	5⅜	5⅜	5⅜
2	Reybarn Inc	3⅛	3	3
9	Reynolds Invest	1⅜	1¼	1⅜
1	Richmond Rad	⅞	⅞	⅞
7	Roan Ant Cop	15¼	15	15
2	Roc L&P tr ctf(.90)	17¼	17¼	17¼
9	Rossia Intl	3⅜	3½	3⅜
2	Ryan Cons	3½	3⅛	3⅛
	S			
50	Safeway S 2 war AS	1⅜	1⅜	1⅜
10	St Anthony Gold	⅛	⅛	⅛
75	St Regis Paper (1)	16	15¼	15¼
1	Salt-Creek C (.40)	1½	1½	1½
9	Salt-Creek Prod (2)	7⅝	6⅞	7
3	Saxet Co	9¼	8¾	9¼
1	Schiff Co (2)	18	18	18
2	Schul Un 5c-$1 St	1⅜	1⅜	1⅜
3	Seaboard Util (½)	4	3⅞	3⅞
4	Segal Lock (½)	5	4⅝	5
1	Seiberling Rub	7	7	7
14	Selected Indust	3	2⅝	2⅝
22	Sel In allot ctf(4½)	55	53	53
6	Select I pr pf (5½)	51½	49⅛	49¼
20	Selfridge P (.27)XD	1⅛	1⅛	1⅛
2	Shattuck Denn	4½	4½	4½
11	Shenandoah	6½	6⅛	6½
7	Shenandoah pf (3r)	32¼	32¼	32¼
2	Silica Gel ctf	9	8¾	9
3	S Am Air L 1st pd	1	1	1
18	S C Ed B pf(1½)XD	26⅛	26⅛	26⅛
7	S Penn Oil (2¼g)	24½	24¼	24¼
1	Southland Roy (.60)	8½	[illegible]	8½
75	Spieg M S pf(6½)AS	25	25	25
50	St Inv cu pf(5¼)AS	50	50	50
17	Stand Mot	1¼	1	1¼
82	Stand Oil Ind(2½)	37¼	36½	36⅞
83	Stand Oil Ky(1.80g)	23⅛	21	23⅛
1	St Oil Ohio (2½)	58	58	58
30	St Oil Ohio pf(7)AS	115¾	115¼	115¼
4	Starrett Corp	11	11	11
2	Strauss Roth	9⅞	9⅜	9⅞
22	Stutz Mot Am	1½	1¼	1¼
1	Sun Invest	7½	7½	7½
1	Sun Invest pf (3)	38	38	38
3	Sunray Oil (.40)	3⅞	3⅜	3⅞
3	Swift & Co (2)	29	29	29
	T			
11	Technicolor Inc	12⅞	12⅝	12⅝
2	Teck H Gold (.60)	5¾	5¾	5¾
1	Texon Oil & L(4g)	10	10	10
1	Todd Shipyards (4)	48¼	48¼	48¼
6	Transcont Air Tr	6	5⅞	5⅞
10	Trans Lux D Pic A	8⅜	8	8
9	Tri Cont Corp war	3⅛	3	3
1	Tubize Chat Corp B	4¾	4¾	4¾
1	Twin St N G A(1r)	4	4	4
	U			
3	Un N G Can(1.60s)	17¾	17½	17¾
1	Union Tobacco	¼	¼	¼
1	Unit Ch ptc pf (3)	20	20	20
6	United Corp war	9⅝	9¼	9⅝
108	United Fdrs(2-35f)	10	9¾	10
117	United Gas new	9⅞	9	9
25	United Gas war	3⅝	3½	3⅝
1	Unit Gas pf (7) XD	90¾	90¾	90¾
113	United L&P A (1)	29½	28¼	28¼
1	Unit L&P cv pf(6)	99½	99½	99½
1	United Milk Pr pf	60	60	60
3	U S & Int Sec	1⅜	1¼	1¼
5	U S & Int Sec pf(5)	47⅛	46⅝	47
1	U S & Overseas	12½	12½	12½
3	U S & O cod(.06¼)	13⅛	13⅛	13⅛
54	U S Elec Pow	7	6	6⅜
5	U S Foil B (1)	7	6⅛	6¼
6	U S Gypsum (2.10g)	42¼	42	42¼
1	U S Lines pf (1)	7⅛	7⅛	7⅛
75	US Play Cards(4)AS	50	50	50
2	United Verde Ex(2)	7⅞	7⅞	7⅞
1	Utah Apex Min	1¾	1¾	1¾
3	Utility Equities	6⅜	6⅜	6⅜
18	Util P & L (1r)	11	10½	10½
2	Utility & Indus	8⅝	8⅝	8⅝
8	Util & Ind pf(1½)	18½	18½	18½
	V			
22	Vacuum Oil (4¼g)	66½	64½	64½
1	Van Camp Pack pf	5⅝	5⅝	5⅝
1	Veeder Root (2½)	28	28	28
2	Venezuelan Pet	1⅜	1⅜	1⅜
	W			
4	Walgreen Co	23	23	23
3	Watson (J W) Co	1¾	1¾	1¾
7	Wenden Cop Min	¼	¼	¼
1	West Aut S A(3)XD	19½	19½	19½
1	West Va Pulp & P	36	36	36
11	Wil-Low Cafet	4⅝	4⅝	4⅝
	Z			
1	Zonite Prod (1)	9⅝	9⅝	9⅝

Sales in lots of $1,000.	DOMESTIC BONDS.	High	Low	Close
	A			
4	Ala Power 5s, 1968	103	103	103
5	Ala Power 4s, 1967	98¼	98¼	98¼
2	Amer Commonwealth Pow 6s, 1940	81¼	80¾	81¼
13	Am G & E 5s, 2028	97¾	97½	97½
32	Am Pow & Lt 6s, 2016	104¾	104¼	104½
4	Am Roll M 5s, 1948	96	95¾	95¾
6	Amer Roll M 4½s, 1933	100	99¾	99¾
1	Amer Solv 6½s, 1936, ww	60	60	60
5	Appalach Gas 6s, 1945	84⅞	84	84⅞
6	Appalach Gas 6s, B, 1945	73	71	71⅞
10	Appalach Power 5s, 1956	100½	100¼	100¼
2	Appalach Pow 6s, 2024, A	102½	102½	102½
13	Ark Power & Lat 5s, 1956	99½	99¼	99¼
2	Armstrong 5s, 1940	95	95	95
29	Asso Elec 4½s, 1953	90½	90	90½
26	Asso G & E 5½s, 1938	79¾	78⅝	79
44	Asso G & E 5s, 1950	80	79⅝	79
66	Asso G & E 5s, 1968	80½	80	80⅜
2	Asso G & E 4½s, 1948, xw	74	74	74
1	Asso G & E 4½s, 1948, ww	79	79	79
44	Asso G & E 4½s, C, 1949	75	75	74⅞
4	Asso Sim Hdw 6½s, 1933	75	75	75
12	Asso Tel Util 5½s, C, 1944	88	87⅞	87⅞
5	Atlas Plywood 5½s, 1943	61¼	61	61¼
	B			
9	Bell Tel Can 5s, A, 1955	103¾	103¾	103¾
5	Bell Tel Can 5s, C, 1960	104	104	104
1	Boston Cons Gas 5s, 1947	103⅛	103⅛	103⅛
	C			
1	Calif Pack 5s, 1940	99¼	99¼	99¼
2	Can N W Ind S S 5s, 1955	103⅜	103⅜	103⅜
6	Caro P & Lt 5s, 1956	102⅝	102⅛	102⅝
7	Caterp Trac 5s, 1935	98	97½	97⅝
16	Cent St El 5½s, 1954	68⅞	68	68⅝
34	Cent St El 5s, 1948	67¼	66½	67⅛
5	Chic Dist El 4½s, A, 1970	93	93	93
2	Chic Dist El 5½s, B, 1935	100⅝	100⅝	100⅝
2	Cigar Strs Real 5½s, A, 1949	79¾	79	79
4	Cities Ser 5s, 1966	82½	82	82½
520	Cities Serv 5s, 1950	85⅝	84	84⅞
8	Cities Serv Gas 5½s, 1942	86⅞	86½	86¾
3	Cities Ser G Pipe 6s, 1943	92½	92	92½
27	Cities Serv Pow 5½s, 1952	85	84½	85
1	Cleve El Illum 5s, A, 1954	105⅛	105⅛	105⅛
5	Cleve El Illum 7s, 1941	106⅛	106	106⅛
2	Cleve Term Bldg 6s, 1941	85	85	85
6	Commonwealth Ed 4½s, E, 1960	100⅝	100¼	100¼
5	Cons Gas Balt 4½s, H, 1970	102⅛	102⅛	102⅛
14	Consum Power 4½s, 1958	100⅛	100⅜	100⅛
167	Cont Gas & El 5s, A, 1958	84⅝	83⅞	84⅝
5	Cont Oil 5½s, 1937	95½	95½	95½
1	Crane Co 5s, 1940	101	101	101
12	Crucible Steel 5s, 1940	99⅞	99⅛	99½
2	Cudahy P 5½s, 1937	96½	96½	96½
1	Cudahy Pack 5s, 1946	101⅛	101½	101½
5	Detroit C Gas 6s, A, 1947	106⅛	106	106
5	Detroit C Gas 5s, B, 1950	101⅛	101⅛	101⅛
	E			
15	East Util Inv 5s, A, 1954	67	66¼	66¼
6	Ed Elec Ill 5s, 1933	102⅛	102⅛	102⅛
3	El Paso Nat Gas 6½s, 1938	100	100	100
51	Elec Pow & Lt 5s, 2030	85⅝	84¾	85⅝
5	Empire O & R 5½s, 1942	85⅛	85⅛	85⅛
	F			
1	Fairbanks Morse 5s, 1942	98¼	98¼	98¼
3	Fed Water 5½s, 1954	86	85	86
5	Firestone Cot M 5s, 1948	80	79	80
4	Fisk Rub 5½s, 1931	23	22½	23
10	Fla Pow & Lt 5s, 1954	83⅛	83	83⅛
	G			
20	Gatineau Pow 5s, 1956	94	93⅝	93¾
2	Gatineau Pow 6s, 1941	95⅝	95¼	95⅝
3	Gatineau Pow 6s, B, 1941	96	95¼	95¼
4	Gen Laundry 6½s, 1937 ww	32	31½	32
27	Geo Pow 5s, 1967	100½	100⅛	100½
2	Green Mt Pow 5s, 1948	99⅞	99⅞	99⅞
9	Grand Trunk 6½s, 1936	106⅛	106⅛	106⅛
3	Gulf Oil Pa 5s, 1947	101⅛	101⅛	101⅛
10	Gulf Oil Pa 5s, 1937	101⅜	101⅛	101⅛
2	Hanna 6s, 1934	100	100	100
3	Hood Rub 7s, 1936	76	76	76
5	Hood Rub 5½s, 1936	65¼	65⅛	65¼
	H			
8	Houst Gulf Gas 6½s, 1943 ww	91½	91	91½
9	Houst Gulf Gas 6s, A, 1943	91½	91½	91½
2	Hygrade Food 6s, A, 1949	55	55	55
	I			
2	Ill Pow & Lgt 5½s, 1957	90	90	90
18	Ill Pow & L 5½s, B, 1954	101	100⅛	101
5	Indep Oil 6s, 1939	100⅝	100⅝	100⅝
27	Indnapls P & L 5s, A, 1957	100¾	100¾	100¾
55	Insull Util Inv 6s, B, 1940	92¾	91	91
11	Interl Pow Sec 7s, E, 1957	103	102⅞	102⅞
13	Interl Sec Am 5s, 1947	75½	75	75
2	Inters Pow 6s, 1952	79	79	79
1	Inters Pow 5s, 1957	85⅞	85⅛	85⅞
1	Invest Co 5s, A, 1947 xw	77	77	77
	J			
2	Jersey Cent P & L 5s, B, 1947	100¼	100¼	100¼
2	Jersey Cent P & L 5½s, A, 1945	102¾	102½	102¾
	K			
7	Kelvinator 6s, 1936 xw	89	88½	89
13	Kop Gas & C 5½s, 1950	103	102½	102½
2	Kresge 5s, 1945	99¾	99¾	99¾
	L			
8	Lehigh C & N 4½s, C, 1954	98	98	98
21	Lehigh P S 6s, A, 2026	103	102⅝	102⅝
12	Libby McN & L 5s, 1942	92	92	92
5	Lone Star Gas 5s, 1942	99¼	99¼	99¼
1	Long Isl Lt 6s, 1945	105⅜	105⅜	105⅜
13	Louis P & L 5s, 1957	99	98¾	99
	M			
8	Mass Gas 5½s, 1946	103	102	102
12	Mass Gas 5s, 1955	100	99⅝	99⅝
1	McCord Rad 6s, 1943, ww	59⅝	59⅝	59⅝
6	Mead Corp 6s, A, 1945, ww	93	92	93
3	Mid West Util 5s, 1932	100¼	100¼	100¼
8	Mid West Util 5s, 1933	97⅛	96⅝	97⅛
3	Mid West Util 5s, 1935	95¼	95	95
5	Mid Sts Pet 6½s, A, 1945	54	54	54
14	Minn G & L 4½s, 1950	92⅝	92	92
2	Miss Riv Fuel 6s, 1944, ww	108	108	108
2	Miss Pow & Lt Co 5s, 1957	96⅛	96⅝	96½
1	Montreal L H & P 5s, A, 1951	102¼	102¼	102¼
	N			
11	Narragansett 5s, 1957	102¼	102¼	102¼
16	Nat Pow & Lt 5s, B, 2030	88¼	87⅞	88¼
23	Nat Pub Serv 5s, 1978	72⅝	72⅜	72⅝
3	Nebr Pow 6s, A, 2022	107½	107½	107½
2	Neisner Bros 6s, 1948	84	84	84
19	New Eng G & E 5s, 1950	88¼	88	88
3	New Eng Gas & El 5s, 1948	90⅝	90½	90⅝
16	New Eng Gas & El 5s, 1947	91	90¾	91
2	Newton Steel 5s, 1931	85	85	85
32	N Y Pow & Lt 4½s, 1967	96¼	95⅞	96¼
5	Niag Falls Pow 6s, 1950	105½	105½	105½
8	Nor Ind Pub Serv 5s, C, 1966	102	102	102
7	Nor Ind Pub Ser 5s, 1969	102	101⅞	101⅞
7	Nor Ohio Pow & Lt 5½s, 1951	101⅝	101⅝	101⅝
3	Nor State Pow 6½s, 1933	103	103	103
	O			
59	Ohio Edison 5s, 1960	100⅝	100⅝	100⅝
3	Ohio Pow 5s, B, 1952	102	102	102
21	Ohio Pow 4½s, D, 1956	96⅛	96	96⅛
3	Oklahoma G & E 5s, 1950	101⅛	101⅛	101⅛
4	Okla G & E 5s, 1950, new	101⅛	101⅛	101⅛
16	Ontario Pwr 5½s, 1950	93	93	93
	P			
7	Pac Gas & El 4½s, E, 1957	97½	97⅛	97½
17	Pac G & E 4½s, F, 1960	97⅛	97⅛	97⅛
10	Pac P & L 5s, 1955	98	97⅞	97⅞
7	Pac W Oil 6½s, 1943, ww	86⅛	85⅞	86⅛
1	Penn Dk & Ware 5s, 1949	91⅞	91⅞	91⅞
5	Penn Oh Ed 6s, 1950, xw	102⅞	102⅞	102⅞
3	Penn Oh Ed 5½s, B, 1959	99½	99½	99½
2	Penn Ohio Pow & Lt 5½s, A, 1954	103¼	103¼	103¼
1	Penn Pow & Lt 5s, B, 1952	103⅜	103⅜	103⅜
2	Phila El 5s, 1960	104⅝	104⅝	104⅝
9	Phila El Pow 5½s, 1972	106	106	106
1	Phila Rap Tr 6s, 1962	67¼	67¼	67¼
2	Piedmont El 6½s, 1960, A	83½	83½	83½
1	Piedmont Nor 5s, A, 1954	92	92	92
22	Portland Gen Elec 4½s, 1960	90¼	89½	89⅝
2	Power Corp N Y 5½s, 1947	94⅝	94⅝	94⅝
2	Pub Ser N Ill 4½s, E, 1980	96⅛	96⅛	96⅛
1	Pug So P & L 5s, C, 1950	99⅛	99⅛	99⅛
	R			
7	Roch Cent Pow 5s, 1953	65	64¾	64¾
	S			
1	Salmon Riv Pow 5s, 1952	107⅜	107⅜	107⅜
3	San Ant Pub Serv 5s, B, 1958	99	98⅝	98⅝
7	Saxet Corp 6s, A, 1945	92	89½	91
5	Schulte R E 6s, 1935, xw	73	73	73
3	Shawinig W & P 4½s, A, 1967	96	96	96
9	Shawinig W & P 4½s, D, 1970	95½	95¼	95¼
4	Sheffield Steel 5½s, 1948	102¼	102¼	102¼
3	S E P & L 6s, A, 2025, xw	103	102⅝	102⅝
2	South Calif Edison 5s, 1944	104	104	104
8	South Calif Edison 5s, 1951	103⅜	103⅛	103¾
5	South Calif Edison 5s, 1952	103⅜	103¼	103¾
12	Southern Nat Gas 6s, 1944	78	76	78
10	South Lt & Pow 5s, A, 1957	95⅝	95⅝	95⅝
6	Southwest Nat Gas 6s, 1945	72	71	71
1	Staley Mfg 6s, 1942	97	97	97
1	Stand G & E 6s, 1935	100½	100½	100½
6	Stand G & E 6s, 1951	100¼	100¼	100¼
2	Standard P & Lt 6s, 1957	97⅝	97⅝	97⅝
18	Swift & Co 5s, 1940	100¼	100	100⅛
3	Swift & Co 5s, 1944	102¼	102⅛	102⅛
	T			
2	Tenn Pub Serv 5s, 1970	96⅞	96¾	96⅞
17	Tex Elec Serv 5s, 1960	97⅛	97⅛	97⅛
2	Tex Gas Util 6s, 1945	81	80⅞	81
6	Tex Pow & Lt 5s, 1956	99¾	99⅛	99¾
1	Tex Pow & Lt 6s, A, 2022	103¼	103¼	103¼
33	Tri Util 5s, 1979	62½	60½	62½
	U			
19	Ulen & Co 6s, 1944	86	85¼	86
7	Union Gulf Corp 5s, 1950	101½	101¼	101¼
5	Unit Por Rican Sug 6½s, A, 1937	86	86	86
24	Un Lgt & Ry 5½s, 1952	85⅝	85⅝	85⅝
14	U S Rubber 6s, 1933	81	80⅛	80⅛
1	U S Rubber 6½s, 1936	70⅛	70⅛	70⅛
	V			
11	Van Sweringen 6s, 1935	86⅝	85½	86⅛
1	Virg Pub Serv 5½s, A, 1946	97⅛	97⅛	97⅛
	W			
2	Wash Water Power 5s, 1960	102½	102½	102½
1	West Pa 5s, 2030	88½	88½	88½
8	West Tex Util 5s, A, 1957	92⅛	92⅛	92⅛
4	Wisc Pub Serv 5s, 1942	101⅝	101¼	101⅝
4	Wisc Pub Serv 6s, A, 1952	106	105⅞	106
4	Wisc Pub Serv 5½s, B, 1958	105	104⅞	105
5	Westvaco Chlog 5½s, 1937	102⅝	102½	102½
	FOREIGN BONDS.			
	B			
5	Baden Con Mun 7s, 1951	82	82	82
6	Buen Aires Prov 7½s, 1947	96	97⅛	97⅛
	C			
17	Chile Mtg Bk 6s, 1931	97⅛	97⅛	97¼
28	Com Privat Bk 5½s, 1937	83¼	83	83
	D			
3	Danish Con 5s, 1953	98⅛	98⅛	98⅛
3	Den Mtg Bk 5s, 1972 IX	99¼	99¼	99¼
61	Dominion of Canada 4s, 1960	95⅛	95⅛	95⅛
	E			
7	Europ Elec 6½s, 1965 xw	73	72½	73
	F			
10	Finland R M Bk 6s, 1961	81	81	81
1	First Boh Gl Wks 7s, 1957 xw	80	80	80
	G			
15	Ger Cons Mun 7s, 1947	80	80	80
7	Ger Cons Mun 6s, 1947	68¼	68	68¼
	H			
5	Hamburg El 5½s, 1938	82⅛	82⅛	82⅛
1	Hanover St 6½s, 1949	85	85	85
	I			
1	Isotta Fras 7s, 1942 ww	71⅛	71⅛	71⅛
	M			
11	Mansfield M & S 7s, 1941	75	73	75
	N			
5	Nippon El Pow 6½s, 1953	82	82	82
	P			
14	Parana, Braz, 7s, 1958	53	51	51
	R			
7	Ruhr Gas 6½s, A, 1953	75⅛	75⅛	75⅛
2	Russ 5½s, 1921	3	3	3
	S			
4	Santa Fe, Arg, 7s, 1945	73	73	73
2	Sauda Falls 5s, A, 1955	103	103	103
1	Saxon Pub Wks 5s, 1932	90⅛	90⅛	90⅛
7	Stinnes 7s, 1936 xw	71	70	71
13	Stinnes 7s, 1946 xw	68	66⅛	66⅛
	T			
6	Terni Elec 6½s, 1953	78	78	78
1	Tiets 7½s, 1946 xw	84	84	84
	U			
4	Un Indust 6½s, 1941	75⅛	75	75½

Total stock sales today, 575,300 shares. Total stock sales year ago, 1,296,300 shares. Total bond sales today, $2,769,000. Total bond sales year ago, $2,995,000.

AS—Actual sales. XD—Ex dividend. XR—Ex rights. (a) Plus extra in. (b) Plus 10% in stock. (f) Payable in stock. (g) Partly extra. (h) Plus 5% in stock. (k) Paid so far this year. (j) Partly stock. (r) Cash or stock. (ur) Under rule. (wi) When issued. (n) New. (ww) With warrants. (xw) Without warrants.

BOND SALES ON NEW YORK EXCHANGE

(Reported from New York Stock Exchange by J. & W. Seligman & Co.)

UNITED STATES GOVERNMENT WAR LOANS.

The Following Sales Are Given in Lots of $1,000. Quotations in dollars and 32ds of a dollar.

Sale	Issue.	Open	High	Low	Last
51	Liberty 3½s	101.17	101.20	101.17	101.20
3	Liberty 1st 4¼s	102.30	102.30	102.27	102.27
33	Liberty 4th 4¼s	103.22	103.24	103.22	103.22
12	Lib 4th 4¼s reg	103.22	103.23	103.20	103.20
1	U S G 4¼s	113.5	113.5	113.5	113.5
1	U S G 3⅜s, 1943	102.8	102.8	102.8	102.8
2	U S G 3⅜s, 1947	102.23	103.23	103.20	103.20

FOREIGN GOVERNMENT BONDS.

Sale	Issue.	Open	High	Low	Last
	A				
1	Akershus, Dept of 5s, 1963	95⅝	95⅝	95⅝	95⅝
1	Antioquia, Dept of B-7s, 1945	65½	66	65½	66
2	Antioquia, Dept of, D-7s, 1945	66	66	66	66
3	Argentine Govt 6s, ser A, 1957	93¾	93¾	93¾	93¾
2	Argentine Govt 6s, ser B, 1958	93⅝	93¾	93⅝	93¾
42	Argentine Govt 6s, June, 1959	94	94	94	94
10	Argentine Govt 6s, Oct., 1959	94	94	93⅝	93⅝
5	Argentine Govt 6s, May, 1960	94⅜	94⅜	94⅜	94⅜
13	Argentine Govt 6s, Sept, 1960	93⅝	93⅞	93⅝	93⅞
15	Argentine Govt 6s, Feb., 1961	93¼	93½	93¼	93½
3	Argentine Govt 6s, May, 1961	94	94	94	94
1	Argentine Govt 5s, 1945	82¾	82¾	82¾	82¾
8	Australia 5s, 1955	79½	79½	78½	78½
4	Australia 5s, 1957	79	79¼	79	79¼
24	Australia 4½s, 1956	72	72½	72	72½
9	Austrian Govt 7s, 1943	104½	104¾	104½	104½
20	Austrian Govt 7s, 1957	90⅝	91	90½	91
	B				
1	Bavaria, King of, 6½s, 1945	79⅛	79⅛	79⅛	79⅛
2	Belgium, King of, 6s, 1955	102¼	102¼	102¼	102¼
4	Belgium, King of, 6½s, 1949	107⅛	107½	107⅛	107½
5	Belgium, King of, 7s, 1955	115⅝	115⅝	115⅛	115⅛
6	Belgium, King of, 7s, 1956	107⅛	107⅝	107⅛	107½
2	Belgium, King of, 8s, 1941	108⅛	108⅛	108⅛	108⅛
9	Bergen, City of 5s, 1949	96¼	96¼	96¼	96¼
1	Berlin 6½s, 1950	82⅝	82⅝	82⅝	82⅝
5	Bolivia, 8s, 1947	77½	77½	76½	76½
10	Bolivia 7s, 1958	51	51	50¼	51
18	Bolivia 7s, 1969	49⅞	51⅞	49⅞	51⅞
4	Brazil, U. S. of 7s, 1952	74	74	73½	73½
41	Brazil U S of 6½s, 1926-57	69⅛	69⅝	68½	68½
19	Brazil, U. S. of 6½s, 1927-57	69	69½	68½	68½
1	Brazil, U. S. of 7½s, 1952	98½	98½	98½	98½
15	Brazil U S of 8s, 1941	85	85	84	84
6	Brisbane, City of 5s, 1957	70	70	70	70
1	Buenos Aires, City of 6s, 1960, Oct	85	85	85	85
40	Buenos Aires, Prov of, 6½s, 1961	76	76	76	76
1	Bulgaria, King of 7½s, 1968	77¾	77¾	77¾	77¾
	C				
17	Canada, Dom of, 5s, 1952	105¼	105½	104⅞	105½
2	Canada, Dom of 4½s, 1936	101	101	101	101
1	Cauca Valley, Rep of, 7½s, 1946	79	79	79	79
5	Chile, Rep of 6s, 1960	83	83¼	83	83
4	Chile, Rep of 6s, 1961	83	83⅜	83	83⅜
8	Chile, Rep of, 6s, 1961, Jan	82⅛	83⅛	82⅛	83⅛
3	Chile, Rep of, 6s, 1961, Sept	83	83¼	83	83¼
1	Chile, Rep of 7s, 1942	92	92	92	92
4	Chile, Rep of 6s, 1963	83	83	83	83
8	Colombia, Rep of, 6s, 1961, Oct	66½	66½	66½	66½
1	Copenhagen, City of, 5s, 1952	99⅝	99⅝	99⅝	99⅝
1	Copenhagen, City of, 4½s, 1953	94¼	94¼	94¼	94¼
4	Costa Rica, Rep of, 7s, 1951	77⅛	77⅛	77⅛	77⅛
4	Cuba, Rep of, 5½s, 1945	79⅝	79⅝	79⅝	79⅝
5	Cundinamarca, Dept of 6½s, 1959	60½	61	60½	61
1	Czechoslovakia, Rep of, 8s, 1952	109½	109½	109½	109½
	D				
1	Denmark, King of, 5½s, 1955	101	101	101	101
17	Denmark, King of, 4½s, 1962	94½	94⅞	94½	94½
25	Dominican Rep 5½s, 1942	92½	93	92½	93
12	Dominican Rep 5½s, 1940, 1st	90⅝	92	90½	92
2	Dominican Rep 5½s, 1940, 2d	89	91	89	91
4	Dutch E India 6s, 1947	103	103	102⅞	102⅞
1	Dutch E India 6s, 1962	102⅞	102⅞	102⅞	102⅞
	F				
3	Finland, Rep of, 7s, 1950	95½	95½	95½	95½
5	Finnish Mun 6½s, 1954, A	90⅞	92	90⅞	92
1	Finnish Mun 6½s, 1954, B	91⅞	91⅞	91⅞	91⅞
26	French Govt 7½s, 1941	125⅜	125⅜	125⅜	125⅜
43	French Govt 7s, 1949	120⅛	120¼	120⅛	120⅛
	G				
22	German Govt 7s, 1949	101⅝	101⅝	101⅜	101⅝
167	German Govt 5½s, 1965	70	70¾	70	70½
4	Greek Govt 7s, 1964	100½	101	100½	101
8	Greek Govt 6s, 1968	85½	85½	85½	85½
	H				
3	Hamburg, State of, 6s, 1946	85¼	85¼	85¼	85¼
3	Helsingfors 6½s, 1960	84¾	84¾	84¾	84¾
1	Hungarian Land Mts 7½s, 1961, A	84	84	84	84
	I				
7	Irish Free State 5s, 1960	103⅝	103⅝	103⅝	103⅝
38	Italy, King of, 7s, 1951	94⅞	95	94⅝	95
	J				
16	Japanese 6½s, 1954	103⅝	103⅝	103⅛	103⅝
15	Japanese 5½s, 1965	93¼	93¼	93⅛	93¼
4	Jugoslavia, Mtg Bk of, 7s, 1957	81⅛	81⅛	81⅛	81⅛
	L				
9	Lyons, City of, 6s, 1934	105¼	105¼	105¼	105¼
	M				
1	Marseilles, City of, 6s, 1934	105⅛	105⅛	105⅛	105⅛
6	Medellin, Mun of, 6½s, 1954	60½	60½	60½	60½
23	Milan, City of, 6½s, 1952	80½	81	80½	81
8	Minas Gereas 6½s, 1958	63	63¼	63	63¼
	N				
1	Netherlands 6s, 1972	105¾	105¾	105¾	105¾
1	New South Wales 5s, 1957	71	71	71	71
5	New South Wales 5s, 1958	70½	70½	70½	70½
1	Norway, King of 5½s, 1965	102¼	102¼	102¼	102¼
28	Norway, King of, 6s, 1944	105⅛	105⅛	105⅛	105⅛
1	Norway, King of, 6s, 1952	102⅝	102⅝	102⅝	102⅝
1	Nuremburg, City of, 6s, 1952	72	72	72	72
	O				
4	Oslo, City of, 6s, 1955	102	103	102	103
	P				
1	Pernambuco, State of, 7s, 1947	59	59	59	59
13	Peru 6s, 1960	49¼	49⅜	48	48⅜
4	Peru 6s, 1961	50	50	48	48
2	Peru 7s, 1959	70	70	70	70
2	Poland 8s, 1950	83½	83½	83½	83½
6	Poland 7s, 1947	76	76⅜	76	76⅜
4	Poland 6s, 1940	67	67	66⅜	66⅜
7	Prussia 6½s, 1951	78½	79¼	78½	79¼
16	Prussia 6s, 1952	71⅛	72	71½	71⅞
	Q				
6	Queensland, State of, 7s, 1941	95½	95½	95	95
	R				
2	Rio de J, City of, 8s, 1946	80½	80¾	80½	80¾
1	Rio de J, City of, 6½s, 1953	62	62	62	62
1	Rio Gr do Sul, St of, 7s, 1966	68	68	68	68
3	Rio Gr do Sul, St of, 6s, 1968	51	51	51	51
4	Rome, City of, 6½s, 1952	81½	81½	81⅜	81⅜
1	Roumania 7s, 1959	77	77	77	77
	S				
3	Santa Fe, Prov of, 7s, 1942	88½	88½	88½	88½
1	Sao Paulo, City of, 8s, 1952	87	87	87	87
1	Sao Paulo, City of, 6½s, 1957	55½	55½	55½	55½
12	Sao Paulo, State of, 7s, 1940	81½	83	81½	83
8	Serbs, C & S, King of, 8s, 1962	90	90	90	90
26	Serbs, C & S, King of, 7s, 1962	80	81¼	80	81¼
7	Silesia, Prov of, 7s, 1958	60¼	60¼	60¼	60¼
11	Soissons, City of, 6s, 1936	104½	104½	104½	104½
3	Styria, Prov of, 7s, 1946	89½	90	89½	90
3	Sweden, King of, 5½s, 1954	104⅛	104⅛	104⅛	104⅛
3	Switzerland, Govt of, 5s, 1940	105½	105⅝	105½	105⅝
	T				
5	Tokyo, City of, 5½s, 1961	90⅛	90⅛	90⅛	90⅛
	U				
12	U K Gt B & I 5½s, 1937	105¼	105¼	105⅛	105¼
11	Uruguay, Rep of, 8s, 1946	102⅝	103	102⅝	103
10	Uruguay, Rep of, 6s, 1960	84⅝	84⅞	84⅝	84⅞
	V				
11	Vienna, City of, 6s, 1952	84⅝	84½	84⅝	84½
	W				
2	Warsaw 7s, 1958	58½	59	58½	59
	Y				
1	Yokohama, City of, 6s, 1961	96⅝	96⅝	96⅝	96⅝

DOMESTIC BONDS—RAILS AND MISCELLANEOUS.

The Following Sales Are Given in Lots of $1,000.

Sale	Issue.	Open	High	Low	Last
	A				
3	Abitibi Power & Paper 5s, 1953	69½	69½	69¼	69¼
14	Alleghany Corp 5s, 1944	83¼	84½	83¼	84½
11	Alleghany Corp 5s, 1949	84	84½	84	84½
5	Alleghany Corp 5s, 1950	83	83	83	83
4	Allis-Chalmers 5s, 1937	100⅝	100⅝	100⅝	100⅝
2	Amer Agri Chem 7½s, 1941	103⅝	103⅝	103⅝	103⅝
16	Amer Foreign Power 5s, 2030	82	83	82	82⅝
20	Amer I G Chemical 5½s, 1949	100½	100½	100½	100½
15	American International 5½s, 1949	90	90½	90	90½
1	Amer Smelt 5s, 1947	101⅞	101⅞	101⅞	101⅞
1	Amer Sugar Ref 6s, 1937	103¼	103¼	103¼	103¼
21	Amer Tel & Tel 4½s, 1939	142¼	142½	142	142
28	Amer Tel & Tel 5s, 1965	106¼	106¼	106	106¼
2	Amer T & T gen 4½s, 1933	102	102	102	102
1	Amer T & T col tr 5s, 1946	105⅝	105⅝	105⅝	105⅝
19	Amer T & T col 5½s, 1943	108¼	108⅝	108⅛	108⅛
9	Amer Tel & Tel 5s, 1960	105½	106	105½	106
4	Amer Water Works 6s, 1975	102⅝	102⅝	102⅝	102⅝
1	Amer Writ Paper 6s, 1947	65	65	65	65
1	Armour & Co 4½s, 1939	91	91	91	91
14	Armour & Co of Del 5½s, 1943	80⅝	80½	80	80½
72	At T & S F gen 4s, 1995	97⅝	97⅝	97⅝	97⅝
4	At. T & S F 4½s, 1998	120½	120½	120	120
1	Atlantic Coast Line 4s, 1952	95⅝	95⅝	95⅝	95⅝
5	A C L & N col 4s, 1952	91	91	91	91
21	Atlantic Coast Line 4½s, 1964	99⅛	99½	99½	99½
	B				
1	B & O 1st 4s, 1948	95⅛	95⅜	95⅛	95⅜
8	B & O 4½s, 1933	101	101	101	101
30	B & O cvt 4½s, 1960	95½	95½	95½	95½
1	B & O ref & gen 5s, 1995	100½	100½	100½	100½
9	B & O (P L E & W Va) 4s, 1941	95⅝	95⅝	95⅝	95⅝
10	B & O (S W Div) 5s, 1950	102¾	102¾	102¾	102¾
21	B & O 5s, ser D, 2000	100½	100⅝	100½	100½
6	Batavian Petroleum 4½s, 1942	95⅛	95⅛	95	95
5	Bell Tel of Pa 5s, ser C, 1960	110¼	110¼	110¼	110¼
2	Berlin Elec Elev 6½s, 1956	74⅞	74⅞	74⅞	74⅞
6	Berlin City Elec 6½s, 1959	72	72	72	72
1	Beth Steel ref 5s, 1942	104⅝	104⅝	104⅝	104⅝
1	Boston & Maine 5s, 1967	100	100	100	100
10	Boston & Maine 5s, 1955	100	100⅛	100	100⅛
18	Bklyn Man Tran 6s, 1968	99	99	98⅝	98¾
15	Buff R & P 4½s, 1957	91	91	91	91
	C				
10	California Petrol 5½s, 1938	100½	100½	100½	100½
7	Canadian Nat 4¾s, 1955	101⅞	101½	101⅞	101½
2	Canadian National 4½s, 1957	99	99	99	99
2	Canadian National 4½s, 1968	99¼	99¼	99¼	99¼
1	Canadian National 5s, 1969, July	104½	104½	104½	104½
4	Canadian National 5s, 1969, Oct	104½	104½	104½	104½
7	Canadian National 5s, 1970	104¾	104¾	104½	104½
5	Canadian Nor 7s, 1940	111¼	111¼	111¼	111¼
26	Canadian Pac deb 4s	88½	88⅞	88½	88⅞
12	Canadian Pac 4½s, 1960	98¾	99	98¾	98¾
5	Canadian Pac 5s, 1944	103¼	103¼	103¼	103¼
2	Canadian Pac 5s, 1954	103¼	103¼	103¼	103¼
6	Central Pacific 5s, 1960	103⅛	103⅞	103⅛	103⅞
16	Ches & Ohio 4½s B, 1995 B	100½	100⅝	100½	100½
9	Ches Corporation 5s, 1947	98½	98½	98½	98½
5	C & E Ill 1st con g 5s, 1951	41¾	42	41¾	42
18	Chi Gt West 1st 4s, 1959	69¾	70	69½	70
48	C M St P & Pac 5s, 1975	77⅞	78	77¼	77¼
135	C M St P & Pac adj 5s, 2000	34⅝	35	34⅝	35
2	C M & St P 4s, 1989	84½	85¼	84½	85⅛
9	Chi & N W 4¾s, 1949, cvt	90⅜	90⅜	90¼	90¼
2	Chicago Rys 1st 5s, 1927	74	74	74	74
5	Chi R I & P ref 4s, 1934	99	99½	99	99½
5	Chi R I & P 4½s, 1952	93¼	93¼	93¼	93¼
4	Chi R I & P 4½s, 1960, cvt	90¼	90½	90¼	90½
13	Cinn Union Term 4½s, 2020	102½	102½	102½	102½
3	Columbia Gas & El 5s, 1952, May	100¾	100¾	100½	100½
16	Commercial Invest 6s, 1948	101⅛	101⅛	101⅛	101⅛
26	Consol Gas N Y 5½s, 1945	107	107	106⅞	106⅞
2	Container Corp of Am 5s, 1943	69¼	70¼	69¼	70¼
	D				
2	Del & H 1st & ref 4s, 1943	95¾	95¾	95¾	95¾
2	Den & R Gr 1st 4s, 1936	97	97	97	97
14	Den R Gr & West 5s, 1955	74	74	74	74
1	Detroit Ed 1st 5s, 1933	102¾	102¾	102¾	102¾
5	Detroit Ed 1st & ref 6s, 1940	107¼	107¼	107	107
9	Dodge Bros 6s, 1940	86¼	86¼	86	86
6	Duquesne Light 4½s, 1967	103	103	103	103
	E				
8	Erie 1st cons g in 4s, 1996	84½	84½	84½	84½
31	Erie R R 5s, 1967	81⅝	82	81¼	81½
37	Erie R R 5s, 1975	81⅛	81⅜	81⅛	81⅛
	F				
5	Fla East Coast 1st & rf 5s, 1974	34¼	34¼	34⅛	34¼
1	Pramerican Ind Dev 7½s, 1942	105⅛	105⅛	105⅛	105⅝
	G				
2	Gannett Co. Inc. 6s, 1934	81	81	80½	80½
7	General Motors Accep 6s, 1937	102⅞	102⅞	102½	102½
3	German Cen Agri Bk 6s, 1960, July	72½	72⅛	72½	72⅛
25	Goodrich 6s, 1945	72	72	71⅞	71⅞
7	Goodyr T & R 5s, 1957	89½	90	89½	90
20	Grand Trunk of Can deb 6s, 1936	106⅜	106½	106⅜	106½
1	Grand Trunk of Can deb 7s, 1940	112¼	112¼	112¼	112¼
5	Great Nor 1st 4¼s, 1961	96⅛	96¼	96⅛	96¼
12	Great Nor 7s, 1936	111⅛	111⅝	111	111⅝
7	Great Nor 4½s, Ser D, 1967	98⅝	98⅝	98⅜	98⅜
30	Great Nor 4½s, Ser E, 1977	98¼	98¼	97⅝	98
	H				
7	H & M 1st & ref 5s, A, 1957	100⅛	100⅛	100	100
2	H & M adj inc 5s, 1957	77½	77½	77¼	77¼
5	Humble Oil 5½s, 1932	102½	102½	102½	102½
3	Humble Oil 5s, 1937	101⅛	101⅛	101⅛	101⅛
	I				
1	Interb R T ref 5s, 1966	70	70	70	70
17	Interb R T ref 5s, 1966, sta	70	70½	69¾	70½
4	Internatl Hydro Elec 6s, 1944	89	89½	89	89½
3	Interl & Gt N adj 6s, 1952	50⅞	50⅞	50⅞	50⅞
1	Internatl Match 5s, 1947	100	100	100	100
1	Internatl Mer Mar sf 6s, 1941	100⅜	100⅜	100⅜	100⅜
2	Internatl Tel & Tel 4½s, 1939	94¾	94¾	94¼	94¼
10	Internatl Tel & Tel 5s, 1955	90	90	90	90
	K				
10	Karlstadt 8s, 1943	67⅞	67⅞	67	67
25	Krueger-Toll Co 5s, 1959	93¾	93¾	93¾	93¾
	L				
1	Lorillard Co 5½s, 1937	90½	90½	90½	90½
2	Loew's, Inc, 6s, 1941	109⅞	109⅞	109⅞	109⅞
2	Loew's Inc, 6s, 1941, x-war	98	98	97⅛	97⅛
	M				
34	McKesson-Robbins 5½s, 1950	79⅞	80	79⅞	80
7	Milwaukee El 5s, 1961	101⅛	101½	101¼	101½
11	M K & T 1st g 4s, 1990	88¾	88¾	88¾	88¾
11	M K & T pr in 4s B, 1962	88¾	88¾	88¾	88¾
11	M K & T pr in 5s A, 1962	101⅜	102	101⅜	101⅜
2	M K & T 5% cu ad 5s A, 1967	92	92	92	92
34	Missouri Pac 5s Series F, 1977	98	98	97⅝	97⅝
7	Missouri Pac 5½s, 1949	99½	99½	99	99
7	Missouri Pac gen 4s, 1975	72¾	73	72¾	73
13	Missouri Pac 1st & ref 5s A, 1965	98⅝	98⅞	98¼	98¼
1	Missouri Pac 5s Series G, 1978	97½	97½	97½	97½
5	Mobile & Ohio 5s, 1938, w i	98½	98½	98½	98½
	N				
12	Nat Dairy Products 5¼s, 1948	99½	99½	99⅛	99¼
1	Nat Radiator 6½s, 1947	15	15	15	15
1	New Orleans Pub Ser A 5s, 1952	90	90	90	90
16	N O T & M 1st 5s Series B, 1954	95¼	95¼	95¼	95¼
1	N O T & M 5½s, 1954	99½	99½	99½	99½
12	N Y C & H R deb 4s, 1934	100¼	100¼	100¼	100¼
2	N Y Cent con 4s, 1998	97	97	97	97
12	N Y Cent ref & imp 4½s, 2013	101	101½	101	101½
10	N Y Cent cvt deb 6s, 1935	107½	107½	107⅛	107½
12	N Y Chi & St L 6s, 1932	101	101	101	101
2	N Y Chi & St L 5½s A, 1974	102⅝	102⅝	102⅝	102⅝
2	N Y Chi & St L 5½s B, 1975	107⅞	107⅞	107⅞	107⅞
15	N Y Chi & St L 4½s, 1978	89⅞	90¼	89⅞	90¼
1	N Y Chi & St L deb 4s, 1931	97¼	97¼	97¼	97¼
9	N Y N H & H 4s, 1956	82	82¼	82	82¼
5	N Y N H & H 4½s, 1967	93½	93½	93½	93½
28	N Y N H & H cvt 6s, 1948	117	117	116	116
8	N Y Tel ref 6s, 1941	106½	106¾	106½	106¾
5	N Y Tel deb 6s, 1949	111¼	111¼	111¼	111¼
21	North Am Edison ctf 5s, 1949, C	99⅛	99⅜	99⅛	99⅜
2	N Pac ref & imp 6s, 2047	111¼	111⅜	111¼	111⅜
2	Nor States Power 6s, 1941	105¾	105¾	105½	105½
	O				
11	Oriental Dev 6s, 1953	97	97	97	97
33	Oriental Dev 5½s, 1958	89¾	91	89¾	90½
	P				
14	Pac Tel & Tel 5s, 1937	104½	104½	104⅛	104⅛
47	Paramount Publix 5½s, 1950	86	86	85	85
1	Para-Fam-Lasky 6s, 1947	95¼	95¼	95¼	95¼
4	Paris-Lyons Med Rwy 7s, 1958	106½	106½	106½	106½
4	Penn Co 4¾s, 1963	100¾	100¾	100⅝	100⅝
2	P R R cons g 4s, 1948	98	98	98	98
77	P R R g m 4½s, ser A, 1965	102	102½	102	102
10	P R R g 5s, ser B, 1968	108	108	108	108
7	P R R 5s, 1964	104¼	104⅝	104	104
7	Penn R R 6½s, 1936	109¼	109¼	109	109¼
53	Penn R R 4½s, D, 1970	98⅝	98⅝	98⅝	98⅝
5	Philadelphia Co 5s, 1967	100⅝	101	100⅝	100⅝
2	Phil & Reading C & I 5s, 1973	82	82	82	82
1	Phil & Reading C & I 6s, 1949	86½	86½	86½	86½
9	P C C & St L 4½s, 1977	100⅞	100⅞	100⅞	100⅞
15	Postal Tel & Cable 5s, 1953	75	75	73	73
1	Pub S El & Gas 4½s, 1967	102	102	102	102
14	Pub S El & Gas 4½s, 1970	102¼	102¼	102¼	102¼
	R				
1	Rhine Westphalia Elec 6s, 1952	79½	79½	79½	79½
	S				
2	S A L Ry ref g 4s, 1959	24	24	24	24
7	Seaboard-All Florida 6s, 1935, A	18⅝	19	18½	19
5	Seaboard-All Florida 6s, 1935, B	18½	18½	18½	18½
34	Sinclair Crude Oil 5½s, 1938	101⅛	101⅛	101⅛	101⅛
1	Sinclair Pipe Line 5s, 1942	100⅛	100⅛	100⅛	100⅛
2	Sinclair Oil 7s, 1937	101	101	100½	100½
10	Sinclair Oil 6½s, 1938	100	100	100	100
5	Sou Pacific ref 4s, 1955	95	95	94⅞	94⅞
8	Sou Pacific 4½s, 1969	98¼	98¼	98⅛	98⅛
7	Sou Pacific 4½s, 1968	96⅞	97⅛	96⅞	97⅛
23	Sou Pac-Oreg Lines 4½s, 1977	100⅛	100½	100⅛	100⅛
8	Sou Pacific Frisco Term 4s, 1950	95	95	95	95
2	St L & S F R pr in, ser A, 4s, 1950	84½	84½	84½	84½
2	St L & S F R pr in, ser B, 5s, 1950	99	99	99	99
51	St L & S F R R 4½s, 1978	83¼	83¼	83¼	83¼
1	St L & S W cons 4s, 1932	100	100	100	100
2	South Bell Tel 5s, 1941	105⅛	105⅛	105⅛	105⅛
6	Standard Oil of N J 5s, 1946	104¼	104¼	104¼	104¼
11	Standard Oil of N Y 4½s, 1951	99⅛	99⅛	99⅛	99⅛
	T				
74	Texas Corp 5s, 1944	100¾	101	100¾	101
2	Tokyo Elec Light 6s, 1953	87⅞	87⅞	87⅞	87⅞
	U				
17	Union Pac 1st g 4s, 1947	98⅝	98⅝	98½	98½
8	Union Pac 1st & ref 4s, 2008	94⅞	94⅞	94⅞	94⅞
5	Union Pac 5s, 2008	111⅝	111⅝	111⅝	111⅝
1	Union Pac 4s, 1968	92	92	92	92
12	Union Pac 4½s, 1967	100⅛	100⅛	100⅛	100⅛
8	U S Rubber 5s, 1947	71½	71½	71½	71½
1	Utilities Pow & Lt 5½s, 1947	80	80	80	80
	W				
30	Warner Bros cvt 6s, 1939	73⅝	74	73	73
2	West Union 4½s, 1950	100	100	100	100
3	Wilson & Co 1st 6s, 1941	98¼	98¼	98	98
	Y				
13	Y'town S & Tube 5s, 1973	102⅝	102⅝	102⅝	102⅝

Total bond sales: Today, $8,500,000; yesterday, $8,100,000; week ago, $9,800,000; year ago, $17,884,000.

Curb Review

New York, Nov. 20 (A.P.).—The curb market ran into fresh selling today, as leading shares rose to new high levels for the recovery which began ten days ago, and closing quotations showed a mixture of narrow gains and losses. Transactions totaled 575,300 shares, or only 400 less than yesterday's.

Electric Bond & Share shot up 2 points to 51 in response to its earnings only to fall back to 48⅝, where it was off ⅜. Niagara Hudson also lost a small fraction, and American Gas & Electric, Associated Gas A and Consolidated Gas of Baltimore lost about a point. American Superpower nevertheless closed ¾ higher.

A firm feature of the oils was Standard of Kentucky, which advanced more than 2 points on announcement of an extra dividend of 20 cents. Gulf closed up a fraction, but Cities Service eased slightly, and Humble and Vacuum lost about a point. Copper eased further, as Custom Smelters offered the red metal as low as 10½ cents a pound, or 1½ cents under the larger producers' prices. Newmont and Noranda each lost nearly a point.

Bulova Watch preferred, which lost 4¾ points yesterday on failure of an investment house, rallied 5 today. Several of the industrials made fair headway in light trading. Mead Johnson gained 4 points, and Lehigh Coal & Navigation, Niles Bement Pond and U. S. Gypsum gained a point or 2. Aluminum Co. gained 2½, then fell back 2. American Cyanamid B, Diamond Match (new) and Ford, Ltd., closed slightly higher.

Investment Trust and Holding Co. issues in the main were about steady. Selected Industries preferred sold off 2 to a new low.

CHICAGO STOCKS.

(Reported by W. B. Hibbs & Co.)

	Bid.	Asked.
Asad. Apparel	20	41
Balaban & Katz	63	65
Bendix	19	19⅝
Borg & Warner	18¼	18½
Butler Brothers	6⅝	6½
Chi. City & Conn. Ry. com	½	¾
Chi. City & Conn. Ry. pfd	7⅛	9
Com. Edison	250	252
Consumers com	3¼	3⅝
Consumers pfd	....	50
Elec. Household	28	29
Great Lakes Dredge	24	25
Illinois Brick	16¾	17¾
Libby, McNeil & Libby	11½	12⅛
McCord Rad. "A"	25½	....
Middle West Util. com	21	21¼
National Leather	1	[illegible]
Public Service com., $100 par	236	240
Public Service pfd	236	240
Quaker Oats com	160½	167
Quaker Oats pfd	115	116
Swift & Co	28⅝	29½
Swift International	32	32⅜
John R. Thompson	48½	49½
U. S. Gypsum	42	42½
Wahl Co	3	3½
Yellow Taxi	23	23½

NEW YORK BANK STOCKS.

(Furnished by W. B. Hibbs & Co.)

	Bid.	Asked.
Bank of America	68	70
Bankers Trust	113	114½
Bank of Manhattan	88½	89½
Central Hanover	250	263
Chase National	103	104
Chatham Phenix	80	83
Chemical Bank	49½	51
Commercial National	280	295
Corn Exchange	138	142
Empire Trust	54½	56
Fifth Avenue Bank	2500	2700
First National Bank	3950	4050
Guaranty Trust	488	492
Irving Trust	37	37¾
Lawyers Title	240	248
Manufacturers Trust	50	51½
National City	109	110
New York Trust	278	282
Public National	73½	75
Title Guaranty	129	132

TREASURY CERTIFICATES.

(Reported by J. & W. Seligman & Co.)

Rate.	Maturity.	Bid.	Offer.
3¼s	Dec. 15, 1930	100 3-32	....
2⅞s	June 15, 1931	100 24-32	100 26-32
2⅞s	Sept. 15, 1931	100 18-32	100 20-32
3⅛s	Mar. 15, 1932	100 20-32	100 22-32
3⅛s	Sept. 15, 1932	100 20-32	100 22-32
3¼s	Dec. 15, 1932	101 1-32	100 3-32

"That was the right time to buy!"

—is what we will be saying in a few years, referring to *now*—not to any particular week, and certainly not to any particular day, but to present price levels.

CORPORATE TRUST SHARES

represents an ownership interest in deposited common stocks of these 28 Companies—

New York Central
Illinois Central
Union Pacific
Southern Pacific
Louisville & Nashville
Pennsylvania
Atchison
Stand. Oil (New Jersey)
Stand. Oil of New York
Stand. Oil of Ind.
Stand. Oil of Cal.
Texas Corporation
American Tel. & Tel.
Western Union
Con. Gas of New York
General Electric
Westinghouse Elec.
United States Steel
American Tobacco
International Harvester
Otis Elevator
Ingersoll-Rand
du Pont
United Fruit
American Radiator
Woolworth
Eastman Kodak
National Biscuit

Less than one per cent of the investing public is ever successful in buying at the very bottom, but countless investors do succeed in buying at low prices. Trying to pick the low point is difficult because daily fluctuations usually obscure the first signs of change in market trend.

Right now—Corporate Trust Shares provides the best opportunity in years to buy into a group of 28 of our strongest corporations.

Price at Market, about $7 per share

Descriptive circular on request

GRAHAM, PARSONS & CO.

1422 WALNUT STREET, PHILADELPHIA — 48 WALL STREET, NEW YORK

300 SOUTHERN BUILDING—WASHINGTON

Telephone: District 9310

REVENUES REPORTED BY PHONE COMPANY

Net Operating Income for Ten Months Totals $265,253.

BOND CLUB WILL MEET

By THOMAS M. CAHILL.

Balance net operating income of the Chesapeake & Potomac Telephone Co. for the ten months ended October 31 was $266,253, a decrease of $14,533 from the period last year, the company's report of operations filed yesterday with the Public Utilities Commission reveals. Balance net operating income for October was $143,566.

Telephone operating revenues for the month were $750,980, with expenses of $512,324, while operating income, after deducting taxes and uncollectible, was $180,689. Telephone operating revenues for the ten months were $7,147,869, with expenses of $5,217,462, making operating income after deduction of taxes and uncollectible, $1,426,326. Taxes for October amounted to $53,228, an increase of $6,179 over the month last year. Taxes for the ten months total $469,191, a gain of $1,138 over the period a year ago.

Retirements of $2,778,987.

Capital expenditures for new plant and equipment during the first ten months of the year are $2,964,664 and gross retirements during this time were $2,778,987, making net additions, $185,677. Net additions to plant for the twelve months ended October 31 reached a total of $646,950. During October 2,301 telephones were added to the system in this city, making a total of 166,037 in service at the close of the month. There were 17,577,700 originating telephone calls made during the month.

The first regular luncheon of the Bond Club of Washington will be held Tuesday afternoon at 12:30 at the Carlton Hotel.

Dr. Harold G. Moulton, president of Brookings Institution and former professor of economics at the University of Chicago, will be the speaker at this luncheon. Dr. Moulton is the author of numerous volumes on economic and financial subjects, including "Financial Organizations of Society," "Germany's Capacity to Pay," "The French Debt Problem," "World War Debt Settlement." His talk will be of particular interest to all members of the Bond Club and their guests.

Groups Plan Joint Dinner.

There will be a joint dinner given by the fiduciary section of the iDstrict of Columbia Bankers Association and the District of Columbia Life Underwriters Association on Saturday evening, December 6, at 7 o'clock, in the small ballroom of the Willard Hotel.

The principal speaker will be Gilbert T. Stephenson, a recognized authority on life insurance trusts, which will be the subject of his talk.

The volume of freight traffic handled by the Class I railroads of this country in September this year amounted to 36,219,944,000 net ton miles, according to reports just received from the railroads by the Bureau of Railway Economics and made public yesterday.

Compared with September, 1929, this was a reduction of 8,002,066,000 net ton miles, or 18.1 per cent, and a reduction of 7,571,395,000 net ton miles, or 17.3 per cent under September, 1928.

RESERVE BANK STATEMENT

Following is a statement of the combined resources and liabilities in the twelve Federal Reserve banks for the week ended November 19:

RESOURCES.	
Gold with Federal Reserve agents	$1,589,056,000
Gold redemption fund with U. S. Treasury	35,062,000
Gold held exclusively against F. R. notes	$1,624,138,000
Gold settlement fund with F. R. Board	500,471,000
Gold and gold certificates held by banks	916,373,000
Total gold reserves	$3,040,982,000
Reserves other than gold	150,302,000
Total reserves	$3,191,284,000
Nonreserve cash	68,305,000
Bills discounted:	
Secured by U. S. Government obligations	76,357,000
Other bills discounted	128,680,000
Total bills discounted	$205,037,000
Bills bought in open market	178,273,000
U. S. Government securities:	
Bonds	39,110,000
Treasury notes	257,037,000
Certificates and bills	299,626,000
Total U. S. Government securities	$595,773,000
Other securities	6,297,000
Total bills and securities	$985,380,000
Due from foreign banks	705,000
Uncollected items	613,143,000
F. R. notes of other banks	18,839,000
Bank premises	59,709,000
All other resources	21,564,000
Total resources	$4,959,012,000
LIABILITIES.	
F. R. notes in actual circulation	$1,383,604,000
Deposits:	
Member bank—reserve account	2,448,746,000
Government	37,137,000
Foreign bank	5,433,000
Other deposits	22,879,000
Total deposits	$2,514,195,000
Deferred availability items	595,772,000
Capital paid in	170,455,000
Surplus	276,936,000
All other liabilities	18,050,000
Total liabilities	$4,959,012,000

Ratio of total reserves to deposit and F. R. note liabilities combined, 81.9 per cent.

Contingent liability on bills purchased for foreign correspondents, $428,561,000.

DAILY COTTON MARKET.

PORT MOVEMENT.

	Middling.	Receipts.	Exports.	Stock.
N Orleans	10.65	6,346	1,675	686,873
Galveston	10.25	10,390	.....	661,639
Mobile...	10.15	1,100	2,101	160,867
Savannah	10.30	1,923	.....	289,988
Charlton	.....	404	.....	153,825
Wilm'ton.	.....	495	.....	21,768
Norfolk..	10.63	936	.....	91,843
Baltimore	.....	.....	.....	1,045
New York	10.90	.....	541	229,025
Boston...	.....	.....	.....	5,500
Houston..	10.20	13,959	1,384	1,468,598
Cor. Chr.	.....	668	.....	152,730
Min. pts.	.....	532	500	100,893
Augusta	.....	36,751	6,201	4,024,592
To. week	.....	284,653	233,508	.....
To. seas.	.....	5,580,931	2,861,641	.....

Stocks—New Orleans, 5,600; Galveston, 510; Mobile, 945; Savannah, 200; Norfolk, 85; New York, 300; Houston, 4,551. Total today, 12,271.

INTERIOR MOVEMENT.

	Middling.	Receipts.	Shipments.	Stock.
Memphis.	9.55	7,105	5,466	374,571
Augusta.	10.31	1,624	1,414	143,860
St. Louis	.....	1,315	894	4,927
Ft. Worth	9.60	.....	.....	.....
Little Rock.	9.40	1,356	140	46,188
Atlanta..	10.35	.....	.....	.....
Dallas .	9.60	.....	.....	.....
Mcmery	9.85	.....	.....	.....
To. today	.....	11,443	7,934	569,546

Sales—Memphis, 7,246; Augusta, 447; Ft. Worth, 1,230; Little Rock, 2,899; Dallas, 6,441; Montgomery, 355. Total today, 18,490.

SECURITIES PRICE AVERAGES

New York, Nov. 20 (A.P.).—Bond averages:

	10 Ind.	10 Rys.	10 Util.	30 To.
Today	90.2	104.3	99.7	98.0
Previous day.	90.1	104.0	99.6	98.1
Week ago...	89.9	104.5	99.4	97.9
Month ago...	91.4	106.7	99.7	99.3
Year ago...	93.2	104.7	97.4	98.1
2 years ago.	93.1	106.1	99.9	100.4
3 years ago.	.....	.....	.....	.....
Weekly ave.	90.4	109.5	100.2	102.0
High (1930)..	94.9	109.8	101.4	101.9
Low (1930)..	89.9	103.9	97.8	97.6
High (1929)..	98.3	124.0	99.8	99.9
Low (1929)..	90.4	100.8	98.0	96.3

Stock averages:

	50 Ind.	20 Rys.	20 Util.	90 To.
Today	132.1	102.5	172.0	134.5
Previous day	132.4	102.6	174.1	135.1
Week ago...	129.3	100.9	167.8	130.7
Month ago...	135.5	107.0	183.7	139.5
Year ago...	171.4	134.1	206.9	171.6
2 years ago.	203.0	130.8	177.3	186.8
3 years ago.	.....	.....	.....	.....
Weekly ave.	143.3	121.7	125.3	136.8
High (1930).	202.4	141.6	281.3	206.8
Low (1930)..	121.5	97.2	154.3	123.4
High (1929).	252.8	167.8	353.1	253.5
Low (1929)..	141.3	117.7	156.3	140.2

(Copyright, 1930, Stand. Statistics Co.)

Daily Market Background

Complete Summary of Investment Data Compiled on Exchange Days for The Post by Standard Statistics Co., Inc.

New York Nov. 20 (N.Y.W.N.S.)—

Automobiles and Trucks.

GENERAL MOTORS' October domestic consumer sales, 57,757 units, off 49.6 per cent from year ago; ten months, 957,964, off 30.86 per cent; October dealer sales, 22,924, off 76.8 per cent; ten months, 919,253, off 37 per cent; dealer sales, including Canadian overseas, 28,253, off 76.8 per cent; ten months, 1,036,850, off 42.4 per cent.

Automobile Parts and Accessories.

MURRAY CORPORATION OF AMERICA current operations on full time, 30 per cent above October and 50 per cent over September; employing 6,700 men vs. 5,500 in September.

Building, Real Estate and Related Lines.

FOUNDATION CO. September quarter net income before Federal taxes, $60,658 vs. $21,180; nine months' deficit, $59,441 vs. profits of $93,901.

Coal and Coke.

VIRGINIA IRON, COAL & COKE declares $12.50 back dividend on preferred stock, clearing up arrearage.

Copper and Brass.

OCTOBER WORLD COPPER output totaled 152,544 short tons, increase of 139 tons over September but 22,816 below year ago.

Cotton and Cotton Goods.

PRELIMINARY FIGURES SHOW 33,966,916 cotton spinning spindles were in place on October 31, of which 26,104,782 were operated at some time during month vs. 36,087,004 for September and 30,107,000 year ago. Based on an activity of 8.91 hours per day, average number of spindles operated during October was 26,178,028, or 77.1 per cent capacity in a single shift basis, vs 73.4 per cent for September and 108.9 per cent for October, 1929.

Food Products.

AUSTIN, NICHOLS prior A share earnings, six months to October 31, $1.54 vs. $2.52.

Household Products.

AIR-WAY ELECTRIC appliance October net income, $72,586. CITY ICE & FUEL ten months share earnings, $4.69 vs. $4.33.

Leather and Shoes.

AMALGAMATED LEATHER second half thet expected to fall below that of first half, current operations at 50 per cent of capacity.

Machinery and Machine Equipment.

GARDNER, DENER share earnings, ten months to October 31, were $3.35 vs. $5.86. HARRIS SEYBOLD-POTTER preferred share earnings year to June 30, $6.65 vs. $15.09. NILES BEMENT POND final quarter not expected to increase nine months' results.

Miscellaneous.

DOEHLER DIE CASTING share earnings 10 months to October 31, 62 cents vs. $5; in 1929 all divisions but furniture showing profit; October bookings, 28 per cnet above September. GILLETTE SAFETY RAZOR consolidated common share earnings including Auto-Strop safety razor and subsidiaries eight months to August 31, $2.74. KREUGER & TOLL reported member of syndicate negotiating 200,000,000 francs Roumanian loan. SQUIBB, E. R. & SONS, pledges 5-day week to employes during winter. UNITED STATE FREIGHT September quarter share earnings, $1.16; nine months, $2.36.

Oil.

AMERICAN REPUBLICS CORP'N daily production cut to 6,500—7,500 barrels. PRAIRIE OIL & GAS suspends purchases of Pan Handle crude. SHELL TRANSPORT & TRADING, Ltd., declares two shilling interim dividend on ordinary shares.

Railroads.

RAILROADS OF UNITED STATES Trainmen's subcommittee favor six-hour day at present day rate. ALABAMA GREAT SOUTHERN declares special $6, extra $1.50 and semiannual $2 dividends on both common and preferred stock. PENNROAD CORP'N, I. C. C., expected to seek congressional action for regulation of holding companies. ST. LOUIS-SAN FRANCISCO asks I. C. C. to include Cotton Belt line in its system under consolidation plan.

Retail Trade.

BROADWAY DEPARTMENT STORES sales year ended October, off 2.4 per cent. F. & W. GRAND-SILVER STORES declares 1 per cent stock dividend on common ten months sales, $28,490,627.

Steel and Iron.

BETHLEHEM STEEL receives 7,200-ton rail order from Erie. UNITED STATES STEEL subsidiary receives 31,348-ton rail order from Erie.

Tobacco.

SMALL CIGARETTE OUTPUT in United States during October totaled 10,947,129,733 units vs. 11,202,293,893 units in October, 1929; large cigarettes totaled 445,912 vs. 1,007,300; small cigars, 32,625,093 vs. 37,474,653; tobacco manufactured during month aggregated 29,317,758 pounds vs. 30,080,640 pounds. AMERICAN TOBACCO OCTOBER Lucky Strike sales, 504,725,000 above a year ago; ten months' gain, 5,147,336,000.

Utilities.

AMERICAN TELEGRAPH & TELEPHONE new device insures privacy in radio phone conversations. CITIES SERVICE October net before reserves, up 2.9 per cent; twelve months, up 59 per cent; had 416,934 common stockholders November 15, 19 per cent over January 15. COMMONWEALTH & SOUTHERN October net after taxes, off 4.8 per cent; twelve months, off 2.5 per cent. ENGINEERS PUBLIC SERVICE balance after charges of subsidiaries, KEY WEST ELECTRIC, up 16.5 per cent year ending October. GALVESTON-HOUSTON ELECTRIC preferred share earnings, twelve months to September 30, $5.13 vs. $10.86. INTERNATIONAL TELEGRAPH & TELEPHONE, new Chilean concern in reorganization under terms of government concession. NEW YORK TELEPHONE seeks acquisition of Pioneer Telephone Co. SOUTHERN CALIFORNIA EDISON 1931 construction budget exceeds $28,000,000.

ADVICE ON INVESTMENTS

By CHARLES W. STORM.

Collins & Aikman

S. G. A.—I am thinking of buying Collins & Aikman, not on the showing to be made this year, but rather on the long-term prospects. Kindly give me some information and an opinion of the stock.

Answer—This company started off good in the current fiscal year but has been hit by the drop in cotton prices and smaller demand for its products. While sales are not expected to pick up much in the current fiscal period, it is believed that some improvement will be warranted in the new year. A large part of the company's output is taken by the automobile companies, while the furniture trade is a large consumer of its products. Earnings for the fiscal year ended March 1, 1930, were equal to $1.73 a share of common stock. Net income for the quarter ended May 31 last was equivalent to $1.01 a share as against only 24 cents in the corresponding period a year earlier, while a large charge-off in the following three months brought net earnings for the six months ended August 30, 1930, to 25 cents a share, as compared with $1.34 in the same term of 1929. No dividends have been paid on the common stock in the last two years, making it speculative.

Seaboard and Others.

J. A. B.—Will you kindly give me your opinion of Seaboard Air Line Railway now selling amound $1½? I would also like to have the names of some low priced stocks which you consider favorable speculative purchases. What is your opinion of Cities Service and Curtiss Wright?

Answer—Advice concerning speculative market commitments is never given in this column. Both Seaboard Air Line and Curtiss Wright, being nondividend payers, are entirely in the speculative class and therefore not worthy of consideration from an investment viewpoint. Even as a speculative issue, Seaboard Air Line lacks attraction, as the company's traffic at present is small, earnings are unfavorable and there are no prospects of any immediate improvement.

Same also holds true of Curtiss Wright, inasmuch as the prospects of its entering the dividend class for some time to come are very remote, as is indicated by the report of earnings for six months ended June 30 last, showing a deficit for the common stock of $1.03 a share. Cities Service is the only one of this trio having any claim whatsoever to the title investment. Annual dividends of 30 cents a share in cash, plus 6 per cent in stock, are now paid and have been disbursed for some time past. Earnings, already on a record-breaking scale, are steadily increasing and are much more than ample to take care of the cash dividend now being disbursed. In addition, the company is expanding along constructive lines, particularly in the highly profitable natural gas industry. At present prices, therefore, the stock looks very inviting from a speculative-investment angle.

Tide Water Oil and Others.

M. H.—I have 40 shares Tide Water Associated Oil purchased at 23¾ in 1928 and am thinking of turning it into American & Hawaiian Steamship. Will you kindly give me information on these stocks and on Bullard? Also have Radio Corporation and Pilot Radio & Tube still good prospects as speculative or investment stocks, or Curtiss Wright?

Answer—there appears no good reason why you should shift from Tide Water Associated Oil into American & Hawaiian Steamship. As a matter of fact, there seems little choice between them, both being highly speculative, notwithstanding that former pays regular semiannual dividends of 30 cents a share, which is about all there is to commend it. No regular dividends are paid by American & Hawaiian Steamship, although a special distribution of $10 a share from sale of assets, &c., was recently made. Moreover, intercoastal traffic this year shows a decline of 25 per cent.

Inasmuch as both Bullard and Pilot Radio & Tube have lately passed their dividends, these stocks are eliminated from the investment class and in their present status are highly speculative. Same is also true of Curtiss Wright and Radio Corporation, neither of which are on a dividend basis.

United Aircraft.

W. S. D.—Please give me some information, through your interesting column, on United Aircraft.

Answer—First nine months' earnings were equal to $1.21 a share, while estimates place profits for the final quarter at 40 cents, or about $1.70 for the year. United Aircraft is a holding company controlling manufacturers of airplanes, engines and propellers and operators of air transport routes and airports.

Earnings have been affected this year by the slump in demand for commercial planes and price cuts. The company is in a strong financial position, with cash, call loans and marketable securities totaling $14,436,000. Nothing is paid on the common, thus making the stock a speculation.

Segal, Family Stores, Flour Mills.

N. E. W.—I would appreciate information on the status of Segal Lock & Hardware and National Family Stores. Is the common stock of Flour Mills of America, Inc., listed anywhere? What is the current quoted value? Is the company sound?

Answer—Segal Lock & Hardware reported for year ended December 31, 1929, net income equal to $1.31 a common share after preferred dividends. This compared with 47 cents a share (on adjusted basis) for previous year. Substantial growth in earnings accounted for by various acquisitions made during 1929. Balance sheet of May 31, 1929, giving effect to merger with companies acquired, redemption of outstanding preferred stock and recapitalization, showed a ratio of current assets to current liabilities of 15 to 1. Quarterly dividends of 12½ cents a share are paid on common. It will thus be seen that last year's earnings were considerably more than double the 50-cent yearly dividend requirement on the issue. Considering this and fact that proceeds from sale of new stock are to be used to liquidate indebtedness incurred in connection with acquisition of Norwalk Lock Co., stock has some attractiveness as a low-priced, speculative investment issue.

Directors of National Family Stores, Inc., on August 7 last, declared a quarterly dividend on common, payable in stock September 1 to holders of record August 20. Previously company paid 40 cents a share quarterly in cash on common, last disbursement having been made June 1, 1930. President A. F. Lipman pointed out that sales of company for first six months of current fiscal year, ended July 31 last, showed a decline of 6 per cent from like 1929 period.

Despite reduction in sales, earnings for period are expected to show a slight increase, due to operating economies. President Lipman expressed belief that cash dividends will be resumed when financial conditions are more settled and additional working capital requirements can be more easily financed. However, stock is not so attractive as when on cash-dividend basis.

Flour Mills common stock listed in over-the-counter market, but extremely inactive. Under date of April 4, 1930, a bid of $75 a share was recorded, with no offerings. Net income for fiscal year ended May 31, 1930, $326,675, equal to $13.07 on the preferred and 38 cents a share on common. Figures compare with $225,430 for 1929, equaling $9.02 on preferred and 8 cents on common. Balance sheet as of date given showed net working capital of $3,503,017.

CHICAGO GRAIN.

Chicago, Nov. 20 (A.P.).—Sudden brisk purchasing, together with sharply higher prices, gave the corn trade a star role today. Quick broadening out, which was witnessed in the volume of corn-market transactions, went hand in hand with news that Chairman Lesze of the Federal Farm Board advocated 12½ cents a bushel increase of the United States import duty on corn. Besides, rough weather, now overspreading the corn belt, was unfavorable for completion of husking as well as for the movement of the new corn crop into distributing centers.

Closing quotations on corn were buoyant at virtually the day's topmost level, 2½ to 3¼ cents a bushel higher than yesterday's finish. Wheat closed unsettled at ⅛ to 1⅛ cents net advance, oats ⅜ to 1¼ cents up, and provisions unchanged to a rise of 7 cents.

Giving particular zest to corn purchasing were reports that traders in the December delivery here were short about 10,000,000 bushels to meet outstanding contracts and that there were only about 250,000 bushels of the requisite grade of corn now on hand in Chicago public elevators. Meanwhile, other markets about Chicago were reported as overbidding Chicago, with no adequate stock of corn being accumulated here. Furthermore, many speculators apparently were adopting a belief that corn has become a better trading medium than wheat, for at least the time being.

From the start to finish the corn market showed a pronounced upward trend. Some of the early gains in corn values was ascribed to the influence of an advance in wheat prices, but in the later dealings the wheat market was lagging after corn—although wheat encountered rather free selling on bulges. Argentine news was of a generally bullish sort, but was more or less nullified by price declines in the Buenos Aires market.

Official reports that black rust had been responsible for 80,000,000 bushels shrinkage of the Argentine wheat crop and that 14,800,000 acres out of a total grain acreage in Argentina were rust infected, with the damage varying according to districts. Helping also to lift wheat prices was the fact that Farm Board aides had hoisted their bids ½ cent a bushel on May deliveries, as compared with quotations under which Government-sponsored agencies recently had been purchasing. No change, however, was made in bids that of late have upheld the December deliveries of wheat here. Oats moved up with corn.

Although at times receding as a result of commission house selling, the provision market later developed firmness, responsive to upturns both in hog values and in grain.

Closing indemnities: Wheat—December, 73¾, 74⅜; March, 74½, 76⅜; May, 76½@76⅝, 78½; July, 75⅝. Corn—December, 71⅜, 74⅛; March, 73¼, 76½; May, 75⅝, 78¾@78⅞; July, 76¼, 79½. Cash grain:

WHEAT—No. 2. hard, 74.

CORN—New: No. 3. mixed, 69½; No. 2, yellow, 73½@74¾; No. 3, white, 71½. Old: No. 2, yellow, 75@75½; No. 3, yellow, 75.

OATS—No. 2, white, 32½@33; No. 3, white, 32.

RYE—No sales.

BARLEY—42@65.

GRAIN AND PROVISIONS FUTURES.

Wheat—	High.	Low.	Close.
December, old	73¾	73¼	73½
December, new	74⅛	73⅝	73⅞
March, old	75¾	74¼	75¼
March, new	76⅜	74⅛	76½
May, old	77⅛	76	77
May, new	78½	76½	77⅜
July	74½	73¼	74¼
Corn—			
December, old	73¼	71	73½
December, new	73⅝	71½	73⅝
March, old	75	72⅜	74⅞
March, new	75½	73	75½
May, old	77	74½	77
May, new	77⅜	74⅜	77¼
July	78½	75¾	78
Oats—			
December, old	32	31⅜	31⅞
December, new	32¾	32⅛	32½
March, old	33⅝	33⅛	33½
May	35	34⅛	34⅝
May, new	35	34⅜	34⅞
Rye—			
December, old	40¾	39½	40⅜
December, new	40¾	39½	40⅜
March, old	44	43⅜	43⅞
March, new	44¼	43½	43⅞
May, old	45⅝	44½	45⅜
May, new	46	44¾	46
Lard—			
December	9.75	9.65	9.70
January	9.62	9.57	9.60
May	9.77	9.70	9.75
Bellies—			
January	.....	.....	11.70
May	.....	.....	12.00

NEW YORK COTTON.

New York, Nov. 20 (A.P.).—An opening decline in response to relatively easy Liverpool cables was followed by rallies in cotton today, but prices weakened again under a renewal of liquidation in the late trading. March contracts after selling off to 11.32 at the start rallied to 11.39, but broke to 11.23 in the late trading and closed at that figure. The general market closed barely steady at net declines of 6 to 13 points.

The opening was steady at declines of 1 to 5 points in response to the easier showing of Liverpool. New December sold off to 10.84 and May to 11.80 under the initial pressure, making net declines of about 3 to 6 points, and there seemed to be considerable December liquidation. This was largely in the way of switching into later months, however, and the pressure of the near months offerings seemed to subside during the middle of the day. Rallies followed on trade buying and following which carried the new December up to 10.96 and May to 11.68, making net advances of about 9 to 11 points on the more active months. The market seemed to meet a little more cotton at these figures and the selling became more active just before the close when there seemed to be some liquidation, to brokers with Western or Wall street connection and perhaps a little Southern selling. New December broke to 10.80 and May to 11.52, making net losses of 9 to 13 points, on the more active months, and these prices were at about the lowest of the day.

Trading was quiet during the greater part of the day, but became more active toward the close when the selling appeared to be a little more general. Some further buying of the later months presumably against sales of spot cotton in the South was reported during the day. Much of the business was in the way of switching from December to later deliveries, and some traders were more inclined to attribute the recent break to further readjustments of the technical position than to any special feature in the day's news.

Port receipts today, 36,719. U. S. port stocks, 3,985,931. Exports today, 13,660, making 2,938,812 for this season.

ADD N. Y. COTTON.

Futures.	High.	Low.	Close.
January, old	11.05	10.93	10.93
January, new	11.11	10.94	10.94-95
March	11.39	11.25	11.25-27
May	11.68	11.52	11.54-55
July	11.84	11.70	11.70-74
October	12.03	11.90	11.90
December, old	10.93	10.83	10.83
December, new	10.96	10.80	10.80-83

BALTIMORE LIVE STOCK.

Special to The Washington Post.

Baltimore (Union Stock Yards, Claremont), Nov. 20.—CATTLE—Receipts, 200 head; market steady; steers, good to choice, 8.59@9.50; medium to good, 7.50@8.50; fair to medium, 6.50@7.50; plain to fair, 5.50@6.50; good common to plain, 4.75@5.25; bulls, good to choice, 5.50@6.50; medium to good, 5.25@5.50; fair to medium, 4.75@5.25; plain to fair, 4.25@4.75; common to plain, 3.75@4.25; cows, good to choice, 5.00@5.50; medium to good, 4.25@4.75; fair to medium, 3.75@4.25; plain to fair, 2.75@3.25; common to plain, 2.00@2.50; heifers, good to choice, 6.50@7.50; medium to good, 6.00@6.50; fair to medium, 5.50@6.00; plain to fair, 5.00@5.50; common to plain, 4.50@5.00; fresh cows and springers, 30.00@80.00.

SHEEP and LAMBS—Receipts 300 head; market steady; sheep, 1.00@3.50; lambs, 4.50@8.50.

HOGS—Receipts, 500 head; market higher; lights, 8.75@9.10; heavies, 8.25@8.85; mediums, 8.95; roughs, 6.50@8.00; light pigs, 8.50@8.85; pigs, 8.75@9.10; Ohio hogs, 10 to 15 cents higher than quotations.

CALVES—Receipts, 50 head; market steady; calves, 5.00@12.00.

FOREIGN EXCHANGE.

New York, Nov. 20 (A.P.).—Foreign exchanges firm.

GREAT BRITAIN—Demand, 4.85 19-32; cables, 4.85¾; 60-day bills on banks, 4.83¾.

FRANCE—Demand, 3.92¾; cables, 3.92¾.

ITALY—Demand, 5.23⅛; cables, 5.23⅛.

BELGIUM—Demand, 13.94.

GERMANY—Demand, 23.81½.

HOLLAND—Demand, 40.21½.

NORWAY—Demand, 26.73⅛.

SWEDEN—Demand, 26.83.

DENMARK—Demand, 26.73½.

SWITZERLAND—Demand, 19.38¼.

SPAIN—Demand, 11.31.

GREECE—Demand, 1.29¼.

POLAND—Demand, 11.25.

CZECHOSLOVAKIA—Demand, 2.96¾.

JUGOSLAVIA—Demand, 1.76⅛.

AUSTRIA—Demand, 14.07½.

ROUMANIA—Demand, 0.59¾.

ARGENTINE—Demand, 34.37½.

BRAZIL—Demand, 10.12.

TOKYO—Demand, 49.57.

SHANGHAI—Demand, 39.00.

MONTREAL—Demand, 100 14-32.

Great Britain in dollars; others in cents.

THE METAL MARKETS.

New York, Nov. 20 (A.P.).—COPPER—Unsettled; electrolytic, spot and future, 10⅛@12.

IRON—Quiet; unchanged.

TIN—Firm; spot and nearby, 26.37; future, 26.50.

LEAD—Steady; spot and New York, 5.10; East St. Louis, 4.95.

ZINC—Easy; East St. Louis, spot and future, 4.25@4.30.

ANTIMONY—7.15.

London, Nov. 20 (A.P.).—STANDARD COPPER—Spot, £46 2s 6d; future, £45 5s 3d; electrolytic, spot, £49; future, 51.

TIN—Spot, £116 2s 6d; future, £117 5s.

LEAD—Spot, £16 2s 6d; future, £16.

ZINC—Spot, £14 17s 6d; future, £15 7s 6d.

FOREIGN MONEY MARKET.

Paris, Nov. 20 (A.P.).—Prices were weak on the bourse today. Three per cent rentes, 86 francs 50 centimes; 5 per cent loan, 101 francs. Exchange on London, 123 francs 85 centimes. The dollar was quoted at 25 francs 45¾ centimes.

London, Nov. 20 (A.P.).—Bar silver, 16½d per ounce. Money, 1½ per cent. Discount rates—Short bills, 2¼ per cent; 3 months, 2⅜ per cent.

Wall Street Briefs

New York, Nov. 20 (A.P.).—The Prairie Oil & Gas Co. announced today it will cease purchasing crude oil in the Panhandle of Texas effective November 27. A statement said the company's market outlet in that district "has ceased to exist."

The Imperial Bank of India today raised its discount rate from 5 to 6 per cent.

The weekly statement of the Bank of England shows the following changes in pounds: Total reserve increased 526,000; circulation decreased 1,641,000; bullion decreased 1,115,000; other securities increased 2,525,000; public deposits increased 801,000; other deposits decreased 1,057,000; notes reserve increased 635,000; government securities decreased 3,295,000. The proportion of the bank's reserve to liability is 59.19 per cent, compared with 58.57 last week. Rate of discount 3 per cent.

The weekly statement of the Bank of France shows the following changes in francs: Gold increased 284,000,000; sight balances abroad increased 8,000,000; bills discounted at home increased 705,000,000; bills discounted abroad increased 3,000,000; advances decreased 8,000,0000; circulation decreased 11,000,000; current accounts increased 1,079,000,000. Rate of discount, 2½ per cent.

Directors of the Hudson Motor Car Co. today declared a regular quarterly dividend of 75 cents a share, payable January 2 to stockholders of record December 11.

The Chicago Yellow Cab Co., Inc., today declared regular dividends of 25 cents per share for the first three months of 1931 on capital stock, payable January 2, February 2 and March 2, 1931.

Cotton goods were quiet today, with prices barely steady. Large rayon producers were guaranteeing prices for 60 days. Rayon business has been held back by price uncertainty. Burlaps were in moderate demand. Wool goods were quiet. Silk was in moderate demand. Silk goods for spring were being bought steadily.

Raw silk futures closed irregular; sales, 390 bales; December, 227; March, 222; May, 221. Open market quotations (60-day basis): Shanghai steam extra B, 275; Canton double extra A 14-16s, 185; Japanese crack double extra, 265.

The Federal Reserve Bank of New York today announced no change in its rediscount rate of 2½ per cent.

Daily average crude oil production in California during October was 588,518 barrels, against 569,477 barrels in September, the American Petroleum Institute reports. Stocks of all petroleum products in the Pacific Coast territory, including British Columbia, Alaska and Hawaii, on October 31 totaled 179,500,485 barrels, a decrease of 933,467 barrels from the previous month.

The Erie Railroad has ordered 41,746 tons of rails for its 1931 requirements. The order was allocated 21,996 tons to the Carnegie Steel Co., 9,650 tons to the Illinois Steel Co., 3,200 tons to the Inland Steel Co. and 7,200 tons to the Behlehem Steel Corporation.

Stockholders of the American Public Utilities Co. have approved the agreement to merge the company with the Midland United Co.

Jerome Kohn has been elected president of the Hartman Tobacco Co., succeeding E. M. Hartman, retired. Mr. Hartman will continue as a director.

A banking group headed by Speyer & Co. and the National City Co. have purchased $5,000,000 Kingdom of Hungary one-year dollar treasury bills, due November 21, 1931. The bills will be placed privately at 5¾ per cent discount. The balance, equivalent to about $10,300,000, has been taken in Europe.

The weekly gold statement of the Federal Reserve Bank of New York for the week ended November 19 showed imports of $4,854,000 from Argentina and $119,000 chiefly from other Latin-American countries There were no exports and there was no net change in gold earmarked for foreign account.

Although the large producers are still holding the price of copper in the domestic market at 12 cents, delivered, it was reported in the trade today that one producer had sold a small tonnage of the metal at 10½ cents, delivered. The domestic price was increased to 12 cents late last week after the metal had held at 9½ cents for several weeks. Reports since, however, have said that some dealers had offered copper in the domestic market at concessions from the 12-cent level. Custom smelters also were reported willing to sell domestic copper at 10½ cents delivered.

Mother of 10 Facing Trial on Murder Today

Special to The Washington Post.

La Plata, Md., Nov. 20.—Mrs. Lulu Mae Gamble, mother of ten children, alleged to have shot and killed Mrs. Elsie Davis, of Washington, will go on trial for her life here tomorrow. Mrs. Gamble was indicted yesterday by a Charles County grand jury.

The fatal shooting occurred in the early morning of September 19, when Mrs. Gamble is said to have discovered Mrs. Davis seated in an automobile with her husband. The car was parked near the Gamble home. Mrs. Gamble pleaded not guilty to the indictment.

RICHMOND LIVE STOCK.

Richmond, Nov. 20 (A.P.).—HOGS—Mostly local; lower top nearby, 8.25 for choice; car lots quotable on corn feds, choice, 8.50.

CATTLE—Light; veal top fancy calves, 12.00; others, 11.50 downward; cows, 2.25@5.50; steers, 4.50@8.00, good higher; bulls, 4.00@6.00.

SHEEP—Light; lambs steady, 5.00@8.50; sheep, 2.00@4.00.

STOCK MOVEMENTS.

New York, Nov. 20 (A.P.).—What the stock market did:

	Thur.	Wed.
Number of advances	1,143	1,143
Number of declines	265	160
Stocks unchanged	122	113
Total issues traded	739	721

NEW YORK MONEY MARKET.

New York, Nov. 20 (A.P.).—Call money steady; 2 per cent all day. Time loans easy; 60 to 90 days, 2@2¼; four months, 2¼; five to six months, 2¼@2¾ per cent. Prime mercantile paper, 2¼@3. Bankers' acceptances unchanged.

COTTONSEED OIL MARKET.

New York, Nov. 20 (A.P.).—COTTONSEED OIL—Prime crude, 6.25. Prime summer yellow—Old, Spot and November, 7.40; December, 7.66. New: December, 7.40; January, 7.50; March, 7.62; May, 7.74.

BALTIMORE MARKETS.

Baltimore, Nov. 20 (A.P.).—WHEAT—No. 2 red winter, export, spot, 77¼; No. 2 red winter, sarlicky, domestic, spot and November, 77¼; December, 77⅛. Produce market unchanged.

OIL QUOTATIONS.

Oil City, Pa., Nov. 20 (A.P.).—Credit balances, 1,35. Runs, 45,684; average runs, 39,773. Shipments, 70,874; average shipments, 53,378.

L. L. PERKINS
I WILL BOND YOU
United States Fidelity & Guaranty Co.
Phone National 9013. Southern Bldg.

Daily Legal Record

THURSDAY, NOVEMBER 20, 1930.

COURT OF APPEALS.

No session; adjourned from day to day.

DISTRICT SUPREME COURT.

CIRCUIT COURT 1—Mr. Justice Wendell P. Stafford presiding; Wm. W. Stickney, clerk.

Assignment for Friday, November 21—Motions:

No. 1. Merchants & Newark Trust Co. vs. Shaw. Attys., Garrett, Settle—Ellis.

No. 2. Haw vs. Finance Corporation of Washington. Attys., Collins—Fleishman.

No. 3. Lavine vs. Pepco. Attys., Newmyer—Bowen, Keyser.

No. 4. Carter vs. Columbia Institute. Attys., Myers—Burton, Marye

Post Classified Ads Are Indexed—Easy to Find—Easy to Read

BRUENING FIGHTS AGAINST RED TAPE

Many Documents Required on Very Simple Matters in Germany.

MUDDLING, WASTEFUL

Berlin, Nov. 20 (A.P.).—"Why do a thing simply, if it can be done in a complicated way?" a German cynic once asked and the government is only now beginning to answer the question.

Filling up forms occupies much of a German citizen's time. Every change of address involves writing down particulars about one's self in seven columns, and this has to be done eight times over.

Marrying may require as many as fifteen documents. Every street car ticket is laboriously hand-punched four times, with the month, the date, the hour and the line traveled on.

At last it has dawned upon the ruling powers that all this red tape costs money. Chancellor Bruening's reform plan, aiming at simplifying domestic administration, is therefore hailed by all, except the multitude of clerks who draw salaries and pensions for handling, signing, countersigning, checking and filing the innumerable forms.

The American Ambassador some time ago notified the Reich's ministry of transportation that an American round-the-world flier might land somewhere in Germany. There would be a pistol aboard the plane for protection in case of a landing far from human habitations, and would the ministry please arrange for a German authorization-to-carry-arms certificates. This was done as follows:

The Reich's ministry of transportation wrote to the 18 ministers of the interior of the different German states.

Each of the 18 ministers wrote to 11 provincial governors.

Each of the 11 provincial governors wrote to 34 district governors.

Each of the 34 district governors wrote to 397 sub-prefects.

Each of the 397 sub-prefects notified hundreds of police stations.

All these communications had to be drafted, approved, countersigned, copied, recopied and registered in thousands of record books.

The Demokratischer Zeitungsdienst says that this was only one of hundreds of case of similar administrative muddle and waste.

MOVEMENTS OF STEAMSHIPS

New York, Nov. 20.

ARRIVED THURSDAY.

President Jackson, from Manila.
George Washington, from Cherbourg.
Lafayette, from Havre.
Rochambeau, from Vigo.

SAIL FRIDAY.

Pennland, for Antwerp.
Ile de France, for Havre.
Majestic, for Southampton.

SAIL SATURDAY.

City of Fairbury, for Leningrad.
Minnewaska, for London.
Marques de Comillas, for Barcelona.
Baltic, for Liverpool.
Clan MacKenzie, for Cape Town.
Breedijk, for Rotterdam.
Oscar II, for Copenhagen.
Henri Jasper, for Antwerp.
Providence, for Piraeus.

REPORTED BY RADIO.

Mauretania, from Southampton; due at pier 54, North River, Friday.
Columbus, from Bremen; due at Fifty-eighth street, Brooklyn, Saturday.
America, from Hamburg; due at pier 4, Hoboken, Sunday.
Cameronia, from Glasgow; due at pier 56, North River, Sunday.
Cleveland, from Hamburg; due at pier 86, North River, Sunday.
Scythia, from Liverpool; due at pier 56, North River, Monday.
Leviathan, from Southampton; due at pier 86, North River, Monday.
American Farmer, from London; due at pier 59, North River, Monday.
Nieuw Amsterdam, from Rotterdam; due at Fifth street, Hoboken, Monday.
Saturnia, from Trieste; due at pier 84, North River, Monday.

PROPOSALS

PROPOSALS WILL BE RECEIVED BY THE Bureau of Supplies and Accounts, Navy Department, Washington, D. C., until 10 o'clock a. m., NOVEMBER 25, 1930, for furnishing conduit pipe, anemometer recorders and attachments, spruce storage batteries screw drivers, and until 10 o'clock a. m., NOVEMBER 28, 1930, for furnishing original design of medal, to the Navy Yard, Washington, D. C., &c. Apply for proposals to the Bureau of Supplies and Accounts. J. J. CHEATHAM, Paymaster General of the Navy. 14.21

CLAIRVOYANTS

CLAIRVOYANT

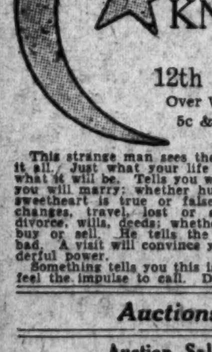

THE MAN WHO KNOWS

608 12th St. N.W.

Over Woolworth's 5c & 10c Store

This strange man sees the way and tells it all. Just what your life has been, just what it will be. Tells you when and whom you will marry; whether husband, wife or sweetheart is true or false. Tells as to changes, travel, lost or absent friends, divorce, wills, deeds; whether it is best to buy or sell. He tells the good and the bad. A visit will convince you of his wonderful power.

Something tells you this is the man. You feel the impulse to call. Do not delay.

The Weather

TODAY'S SUN AND TIDE TABLE

			AM.	PM.
Sun rises......6:57		High tide..	6:32	6:52
Sun sets.......4:51		Low tide....	2:56	3:06

WEATHER CONDITIONS.

U. S. Dept. of Agri., Weather Bureau. Washington, Thursday, Nov. 20—8 p. m.

Forecast—For the District of Columbia—Fair and warmer Friday; Saturday mostly cloudy; gentle south and southwest winds.

For Maryland—Fair and warmer Friday, followed by light rain in extreme west portion Friday night; Saturday mostly cloudy; somewhat colder in west portion; gentle to moderate south and southwest winds.

For Virginia—Fair and warmer Friday; Saturday mostly cloudy; somewhat colder in west portion; gentle northeast and east, shifting to south winds.

The disturbance that was over the southern Plains States Wednesday night has moved north-northeastward to Minnesota, Moorhead, 29.50 inches, and it has been attended by general rains from the upper Lake region, Minnesota and eastern South Dakota southward to the West Gulf coast and by snow in the Dakotas, the western portions of Kansas and Nebraska, and in the eastern portions of Colorado and Wyoming. The rainfall was heavy in Minnesota and the Missouri Valley, Duluth, Minn., reporting a 24-hour amount of 1.70 inches. Pressure remains low from Alaska eastward to the Greenland-Iceland area and over northern Newfoundland, and it is abnormally low over most of Alaska, Kodiak, 28.88 inches. Pressure is high over the greater part of the United States, except the Missouri and upper Mississippi Valleys, and the upper Lake region, and it is quite high west of the Rocky Mountains, Pocatello, Idaho, 30.64 inches, and Block Island, R. I., 30.44 inches. The temperature has risen in the northern Rocky Mountain region and it has fallen from the southern portions of Minnesota and Wisconsin southward to Louisiana and Mississippi. The weather is still unseasonably warm, however, in the upper Mississippi Valley, the Lake region, the Ohio Valley and Tennessee.

The Minnesota disturbance will continue to move north-northeastward toward Hudson Bay, and it will be attended by light rain within the next 24 to 36 hours in the Ohio Valley, the lower Lake region, and the Appalachian region. Otherwise mostly fair weather, but with considerable cloudiness, is probable in the Washington forecast district during the next two days. The temperature will be higher in the Atlantic States as far south as North Carolina and slightly lower in Kentucky and portions of Tennessee and Ohio Friday and the weather will become colder during Saturday as far East as the Appalachian Mountains.

Local Weather Report.

Temperature—Midnight, 48; 2 a. m., 47; 4 a. m., 45; 6 a. m., 45; 8 a. m., 47; 10 a. m., 49; 12 noon, 52; 2 p. m., 54; 4 p. m., 58; 6 p. m., 54; 8 p. m., 50; 10 p. m., 50. Highest, 58; lowest, 45. Relative humidity—8 a. m., 71; 2 p. m., 51; 8 p. m., 77. Rainfall (8 p. m. to 8 p. m.), none. Hours of sunshine, 3.5. Per cent of possible sunshine, 35.

DEPARTURES FROM NORMAL.

Accumulated excess of temperature since January 1, 1930, 976 degrees.

Excess of temperature since November 1, 1930, 71 degrees.

Accumulated deficiency of precipitation since January 1, 1930, 18.75 inches.

Deficiency of precipitation since November 1, 1930, 1.11 inches.

Flying Weather Forecast.

Flying weather forecast for Friday, November 21:

Washington, D. C., to Long Island, N. Y.—Partly cloudy sky Friday; gentle southerly winds up to 1,000 feet and moderate southwest at 5,000 feet.

Washington to Norfolk, Va.—Mostly cloudy sky Friday; light to gentle southerly winds near Washington and gentle easterly near Norfolk up to 1,000 feet and moderate southwest near Washington and gentle variable near Norfolk at 5,000 feet.

Washington to Dayton, Ohio—Clear or partly cloudy sky east of mountains, preceded by fog in early morning, and mostly cloudy west of mountains, with light rains near Dayton, Friday; gentle southerly winds near Washington and moderate to fresh southerly near Dayton up to 1,000 feet and moderate southwest near Washington and fresh to strong southwest near Dayton at 5,000 feet.

Temperatures and Precipitation.

Temperatures and precipitation for 24 hours ended Thursday, 8 p. m.:

	Highest Thur.	Lowest Wed. night	Thur. 8 p.m.	Rainfall.
Washington, D. C.	58	45	50	....
Asheville, N. C.	60	48	52	....
Atlanta, Ga.	56	54	54	....
Atlantic City, N. J.	56	50	52	....
Baltimore, Md.	56	44	54	....
Birmingham, Ala.	62	60	60	....
Bismarck, N. Dak.	24	14	24	0.64
Boston, Mass.	56	36	46	....
Buffalo, N. Y.	62	42	56	....
Chicago, Ill.	68	60	64	0.02
Cincinnati, Ohio	72	54	66	....
Cheyenne, Wyo.	24	16	24	0.12
Cleveland, Ohio	68	48	62	....
Davenport, Iowa	64	64	56	0.22
Denver, Colo.	32	24	28	0.16
Des Moines, Iowa	54	52	46	0.58
Detroit, Mich.	66	44	60	....
Duluth, Minn.	48	42	46	1.70
El Paso, Tex.	52	30	46	....
Galveston, Tex.	64	52	64	0.04
Helena, Mont.	36	22	36	....
Indianapolis, Ind.	72	56	68	....
Jacksonville, Fla.	64	64	58	....
Kansas City, Mo.	50	50	42	0.48
Little Rock, Ark.	64	50	58	0.45
Los Angeles, Calif.	70	46	62	....
Louisville, Ky.	72	58	68	....
Marquette, Mich.	58	52	52	0.01
Memphis, Tenn.	64	64	52	0.22
Miami, Fla.	80	70	76	....
Mobile, Ala.	72	70	68	....
New Orleans, La.	78	72	74	0.40
New York, N. Y.	56	44	48	....
North Platte, Nebr.	26	26	24	0.78
Omaha, Nebr.	48	42	38	1.00
Philadelphia, Pa.	56	48	54	....
Phoenix, Ariz.	58	32	54	....
Pittsburgh, Pa.	66	46	58	....
Portland, Me.	54	34	44	....
Portland, Oreg.	52	44	50	....
Salt Lake City, Utah	30	16	28	....
St. Louis, Mo.	64	56	56	0.20
St. Paul, Minn.	62	58	56	0.70
San Antonio, Tex.	70	52	70	....
San Diego, Calif.	64	44	60	....
San Francisco, Calif.	62	48	60	....
Santa Fe, N. Mex.	28	18	22	....
Savannah, Ga.	80	54	58	....
Seattle, Wash.	52	46	52	....
Springfield, Ill.	56	64	56	0.14
Tampa, Fla.	80	68	70	....
Toledo, Ohio	70	48	62	....
Vicksburg, Miss.	70	70	62	....

River Bulletin.

Harpers Ferry, W. Va., Nov. 20.—Potomac and Shenandoah Rivers clear this afternoon.

You haven't finished reading this morning's news until you read Post Classified Ads.

Auctions

Auction Sales

HEARQUARTERS METROPOLITAN POlice Department, District of Columbia. Notice is hereby given that I will sell at public auction on the grounds of the police property yard, Twelfth and Water streets southwest, on TUESDAY, November 25, 1930, beginning at 10 o'clock a. m., the lost, stolen and abandoned property consisting of sixty (60) motor vehicles, which have not been called for by the claimants as contemplated by law; and immediately thereafter at No. 60 Florida avenue northeast the lost, stolen and abandoned property consisting of miscellaneous articles in the possession of the Police Department, and which have not been called for by the claimants as contemplated by law. H. M. LUCKETT, Chief (also Property) Clerk. 21,22,24

Auctions

Auction Sales

CLIFTON SHANNON, Auctioneer

Auction Sale OF

—high-grade new Office Furniture taken from fire stock of Buffalo, N. Y., branch Remington Rand Business Service, Inc.

At 915 E St. N.W.

Saturday, Nov. 22

At 2:30 P. M.

Consisting of mahogany, walnut and oak flat-top and type desks, revolving arm and other chairs, metal and wood filing cabinets, card files, ledger and other miscellaneous cabinets, costumers, library bureau, indexes, etc.

On View Friday and Saturday

IRA A. WATSON & CO.

CLIFTON SHANNON, Auctioneer

LEGAL NOTICES

WILLIAM W. BRIDE and WALTER L. FOWLER, Attorneys.

IN THE SUPREME COURT OF THE DIStrict of Columbia, holding a District Court. In re condemnation of land for acquisition of parts of parcels 43/61, 34/76 and 33/35 as a public school site, in the District of Columbia. District Court, No. 2064. Order of citation and publication. Upon consideration of the petition of the Commissioners of the District of Columbia, filed in the above-entitled cause, and on motion of counsel for the said Commissioners, it is, by the Court, this 19th day of November, A. D. 1930, ordered that the clerk of the court issue citation to all parties in interest in the land to be condemned herein, particularly described in the aforesaid petition, to appear in this court on the 3D DAY OF JANUARY, A. D. 1931, at 10 o'clock a. m., to answer the said petition and to show cause, if any they have, why the prayers thereof should not be granted, and why the land in parcels 43/61, 34/76 and 33/35, as shown on the plat filed with the petition in said cause, should not be condemned as a site for a public school. It is further ordered that a copy of said citation be served by the United States Marshal for the District of Columbia upon such owners of the land sought to be condemned herein, and found by the said marshal, or his deputies, within the District of Columbia; and it is further ordered that all persons having any interest in these proceedings be, and they are hereby, warned and required to appear in this court on or before the said 3d day of January, 1931, to answer the said petition, and to continue in attendance until the court shall have made its final order ratifying and confirming the award and report of the condemnation jury to be appointed by the Court to appraise the value of the respective interests of all persons concerned in the land and premises mentioned and described in the aforesaid petition. It is further ordered that a copy of this order be published once in the Washington Law Reporter, The Washington Post, the Washington Evening Star and the Washington Herald, newspapers published in the said District, before the said 3d day of January, 1931. By the Court: JOSEPH W. COX, Justice. A true copy. Test: (Seal.) FRANK E. CUNNINGHAM, Clerk. By ALF. G. BUHRMAN, Assistant Clerk. 21

The Washington Post

Indexed, Simplified and Popularized

All ads restricted to their proper classification and The Washington Post style of type. Publishers reserve the right to edit, classify, index or reject any classified advertising copy.

Errors in advertisements should be reported immediately. The Washington Post will not be responsible for more than one incorrect insertion.

CLASSIFIED RATES.

Count 5 average words to the line. Minimum 3 lines.

For consecutive insertions:

	Charge	Cash
1 day	20c	19c
3 days	18c	17c
7 days	16c	15c

Cash rates apply on prepaid ads only. Irregular or "skip" orders cost 1 cent per line additional.

CONTRACT RATES.

30 consecutive days, 15c per line. Three or more lines every day for one year, 14c per line.

1,000 lines used at option within one year, 17c per line.

CLOSING TIME FOR ADS.

9 p. m. for daily copy and 5:45 p. m. Saturday for Sunday copy.

Ads to appear in early 9 o'clock evening edition must be received before 12 o'clock noon.

Telephone your ad to NATIONAL 4205

Ask for a Post Ad Writer.

Have it charged.

Classifications of an allied nature grouped together for quick and easy reference.

Announcements

Lost 8

BRACELET—Diamond and sapphires; Nov. 17. Northwest section, street car or bus. Reward. 607 Barr Bldg.; Col. 4940.

DOG—Large gray Schnauzer; at 19th and Corcoran sts., Wednesday afternoon; rough gray coat, short tail, long ears; unmarked leather collar; answers to Christie. Telephone Potomac 0338. Miss Tytus. Liberal reward.

FRATERNITY PIN—

A. T. O. Studded with pearls. Guard chain with initials A.Z. Initials on back of pin, M. E. H. Lost Tuesday afternoon between 15th and Eye sts. and The Washington Post Building. Reward if returned to M. E. Hyman, Washington Post.

FOUR-LEAF clover pin, green enamel, diamond center, surrounded with small diamonds; liberal reward. Charles F. Myers, Willard Barber Shop.

PIN—Gold crescent, with 23 small diamonds; on Nov. 19. Reward. 2344 California st. nw.; North 1719.

PURSE—Tan snakeskin; spectacles, fountain pen; near Woodley Park Towers, Apt. 316. Reward. Adams 0178.

WRIST WATCH—White gold, lady's. Reward. Return 3729 Jenifer st. nw. Phone Clev. 2800.

Personals 11

BULOVA WATCH BRACELETS, costing up to $50, for $15; Elgin and Waltham Watch Bracelets, $10 each. Livingston & Co., rooms 304-5, 1319 F st. nw.

CONVALESCENTS: aged and invalids given every care; professional references; bright, warm rooms. Ad. 0696.

DETECTIVES—Expert secret service since 1885. Natl. 4610; evenings Adams 1231. Bradford Intelligence Service, 202 Transportation Bldg.

MONEY ADVANCED ON PAWN TICKETS, diamond, jewelry, antiques, silver, gold and watches. LIVINGSTON & CO., 1319 F st. nw. National 5849.

500 GOOD BUSINESS CARDS, $2; 500 meal tickets, $2.50. McConvey, D. C. Press, 639 F st. nw.; Met. 1431.

HONEY, WHITE CLOVER — DELIVERED. 5-lb. can, $1; with comb, $1.25. C. CHAPIN, 184 Center Mkt.; Natl. 9479.

Contract Bridge Lessons
Six for $5. Col. 2025., Apt. 334.

Clairvoyants—Spiritualists 12

LICENSED BY DISTRICT OF COLUMBIA.
DR. JANE COATES
READING BY APPOINTMENT.
1473 MERIDIAN PL. NW. Col. 6227.

Automotive

Automobiles for Sale 22

BUICK—Low prices on all used cars; large selection awaits you. Emerson & Orme, 17th and M sts. nw.

BUICKS—An inspection of our fine used Buicks will convince any one of their value. 1015 14th st. nw., 1111 14th st. Stanley H. Horner. Natl. 5800.

CHEVROLET—Coach, 1929. Car has had best of care; motor, upholstery and paint in wonderful shape; 5 good tires; low mileage; party out of work, must sacrifice, $345; worth much more. Call Georgia 0435. Mr. Garrity.

CHEVROLET—Coach, 1930; must dispose of immediately; driven 4,000 miles; perfect condition; convenient terms. Call Cleveland 6457-J between 6 and 8 p. m.

CHEVROLET sport coupe, 3 months old; owner has to leave town; in excellent condition. Reasonable terms. Call Columbia 0691.

CHEVROLET.

Large assortment of late model Chevrolets and Fords at greatly reduced prices. See and compare these cars today.

BARRY-PATE MOTOR CO.,
2525 Sherman ave. nw. Adams 6000.

CHEVROLET—1927, coach. Exceptionally good condition throughout; a dependable little car, that has had best of care; only $165; $55 cash and $12 monthly. Call Mr. Herfurth, Columbia 1706.

CHEVROLET—Coach, 1928. Car really looks good; paint job like new; 5 good tires, and motor better than new; car has seat covers; small down payment, balance $4 per week. See Bill Rosenthal, Lincoln 10204.

CHEVROLET — Sedan, 1929. Beautiful green paint job; upholstery, motor and tires in wonderful condition; a car that you will buy sight on seen; price, $395; $100 down, balance small monthly notes. Call Mr. Bill Rose, Lincoln 10204.

CHEVROLET—Sedan, 1928. Fully equipped; excellent condition; price very reasonable; small cash payment, balance monthly. Mr. Stakes, Georgia 1439.

CHEVROLET—Sedan, 1926. In good condition; positively the best buy in the city for $100; $35 cash and $10 monthly covers insurance and all charges. At my home any time. 2752 Woodley pl. nw.; Columbia 1245.

CHEVROLETS and Fords, $75 and $25 up; large selection. R. L. Taylor Motor Co. Come here. 1901 14th st. nw.

CHEVROLET—Sedan, 1925. Good, serviceable condition; $20 cash, $3 weekly. 712 E st. se.; Linc. 3861.

FORD—Coupe, 1930, brand new; liberal discount, 16 months to pay. Potomac 3886. Simmons Motor Co., 14th and S.

FORD and other makes; low prices and easy terms. See Mr. Redman for your next used car. Parkway Motor Co., 3040 M st. nw.

HUDSON AND ESSEX—A large selection awaits your inspection; excellent buys at reasonable prices. Lambert-Hudson Motors Co., 24th and M sts.

PACKARD—1928, convertible coupe. Motor good; Duco and upholstery look like new; wonderful value for quick sale. Columbia 0502.

PACKARD offers renewed, warranted Packards; various models; modest prices; many other makes and models available; your best buy is on our floor. Packard, 1700 Kalorama rd.

Automotive

Automobiles for Sale 22

PIERCE-ARROW — Resale cars. Special prices this week; Pierce-Arrows, Packards, Fords and other models; special reductions. Harry Sommers, Inc., 1727 Conn. ave.; Potomac 0858.

REO—Flying Cloud and other late models at low prices. Buy here. Dick Murphy, Inc., 1734 Kalorama rd. Adams 9700.

STUDEBAKER—A choice stock of used cars will be found at Lee D. Butler, Inc., 2155 Champlain st. Col. 5050.

FORD COUPE
1930 STANDARD.
A dependable little car; exceptionally good condition; very low mileage; see to appreciate; a written 30-day guarantee; only $440; convenient terms. Call Lincoln 6502 between 7 and 9 p. m.

"FAMOUS" USED CARS
LOW DOWN PAYMENTS.
EASY MONTHLY PAYMENTS.
Ourisman Chev. Sales Co.
625 H ST. NE. LINCOLN 10200.

NEUMEYER VALUES
Your Opportunity
See Our Line of Used Cars.
Terms and Trade.
NEUMEYER MOTOR CO., INC.,
2021 17th st. nw. North 4010.

PONTIAC SEDAN, 1928
4-WHEEL BRAKES
Dependable and reliable in every respect; fully reconditioned and equipped; new tires, new paint and very low mileage; a 30-day written guarantee; only $375; will accept small cash payment and easy monthly payments. Georgia 4227-J, between 6 and 10 p. m.

Auto Accessories—Parts 24

YOUR OLD AUTO'S LAST RESTING PLACE. WE BUY THEM IN ANY CONDITION. USED PARTS; TIRES & TUBES.
ACME AUTO WRECKERS
432 N. St. NW. Met. 6000.

Auto Painting—Plating 27

READ THIS & ACT NOW
Set wheels, $5; fender sets, $5; body, 3 coats, $10 and $15. See us. Factory jobs, $40 up. North 3034. 1231 20th st. nw.

Garages, Parking, Storage 29

Rear 227 D st. nw. (21x60) grease trap, auto repair shop, including front office, $50.
ALLAN E. WALKER & CO., INC.,
913 15th st. nw. National 2690.

Wanted—Automotive 32

WE BUY any make car; highest price paid. The Auto Mart, 1318 14th st. nw.; North 8127. Open evenings and Sunday.

CASH FOR YOUR CAR
Without a doubt I pay the highest prices in the city. If your car is not paid for, I will pay your unpaid balance and give you the difference in cash. No delay.
SEE MR. BARNES
1729 14TH ST. NW. Dec. 2390.

Business Service

Addressing—Letter Service 33

PERSONALIZED LETTERS gain attention, double sales; new dupligraph service. Elsie A. Cannon, 219 Natl. Press Bldg.; Dist. 7557.

Business Personals 38

FURNITURE REFINISHED in spray lacquers; antiques skillfully repaired and refinished; hand painting done on furniture, fabrics, &c. Linc. 10349.

QUINCY RUG CLEANING CO.
All Kinds of Rugs Cleaned Like New.
65 QUINCY PL. NW. DEC. 4247.

Heating, Plumbing, Roofing 43

HEATING
Free, this month only, 1 ton of coal with each plant installed; steam or hot-water plant installed as low as $300 complete.
HENRY HEATING CO.
829 12th st ne. Lincoln 7580.

Moving, Trucking, Hauling 47

LOCAL and long distance hauling; trunks, baggage a speciality; lowest rates in town. North 5928; 1930 14th st. nw.

MOVING AND LIGHT HAULING.
$2.50 LOAD. TRUNKS, 75c.
1815 8TH ST. NW. DECATUR 5870-J.

Professional Services 50

FOR an excellent massage, all muscle, nerve, back troubles. Dr. Della Ledendecker, 3025 O st. West 1120.

SWEDISH MASSAGE—For anemia, insomnia, rheumatism, general body building. Adams 7064, daily, 9 a. m. to 8 p. m.

SWEDISH treatments; alco rubs; trained nurse. 1117 I st. nw., Apt. 1.

Repairing and Refinishing 52

PLASTERING — Repair work; reasonable rates. 521 H st. ne.; phone Lincoln 9275-W.

Employment

Help Wanted—Female 56

BOOKKEEPER—Temporary; stenographer, $20; clerk, waitress, saleslady, general houseworker (colored), $12. Employment Service Bureau, Suite 406, 917 15th st. nw. Natl. 0521.

COLORED girl, general housework. Apply 607 H st. ne.

FINISHER—Experienced; at once; permanent position. See Mr. Poberti, Grosner's, 1325 F st. nw.

LADIES—Sales department, hosiery and lingerie; 15 calls a day; work by appointment system; commission advanced; about $20 at start. Real Silk Hosiery Mills, 1319 F st. nw.

MANICURIST—Must be experienced. Steady job; can make good money. 714 14th st. nw.

P. B. X. OPERATORS for apartments, hotels, stores, &c., needed. We teach you in 5 days. Apply 230 Bond Bldg., 14th & N. Y. ave.

WANTED—Five (5) women for alterations on ladies' dresses; good salary. Room 405, District National Bank Bldg.

WOMAN—White; for general housework; must have recent city references; come ready to work. 317 Pa. ave. se.

MANICURE WANTED
Pugh Barber Shop., 811 14th St. N.W.

POSITIONS need 500 daily, stenogs., typists, bookkeepers, salesmen. Free registration. Boyd's, 1333 F.

POSITIONS ALWAYS OPEN
Washington's largest employment exchange
WASH. BUSINESS BUREAU
Suite 229, Bond Bldg., 14th & N. Y. Ave.

Help Wanted—Male 57

BARBER—Wanted; take Takoma car. 301 Rittenhouse st. nw.

BARBER—Must be steady; good wages. Write or phone T. S. Morris, Front Royal, Va.

FRUIT and nut store manager and buyer; must have experience and good references. Call Met. 8752.

MAN—Single, 22 to 30; neat and pleasing personality, able to meet people; start at once; good pay. Apply Room 609, 1310 F st. nw., between 9 and 12:30.

MEN—Three, with some experience selling books and magazines; hustlers can make $35 to $50 per week. See Mr. Daniels, 120 McGill Bldg., 8:30 to 9:30.

MEN—Sales department, 20 calls a day; work by appointment system; commission advanced; permanent work; about $30 a week at start. Apply Real Silk Hosiery Mills, 1319 F st. nw.

SALESMEN—Wanted to sell a new electric refrigerator; made by a well-known company; good opportunity. See Mr. Truex, 736 13th st. nw., between 1 and 2 p. m.

SALESMEN—Now is the time; solicit delinquent accounts; paid daily. 318 District National Bank Bldg.

SHOE REPAIRMAN — White or colored; must have experience; steady job; good pay. Apply 8235 Ga. ave., Silver Spring, Md.

ARE YOU THE MAN?
We have an opening for one specialty salesman at once; references required; splendid territory; rare opportunity. Will interview Friday, 9 to 12 and 2 to 5. Ask for Mr. Carhart, Suite 210, 839 17th st. nw.

SALESMAN.
EXPERIENCED IN SPECIALTY SELLING.
Established house requires man of sales ability for interesting and profitable connection, accounting experience valuable. This position offers good income for man who can and wants to sell. Small bond required. Apply Friday between 10 and 12 a. m. or 1 and 3 p. m., Room 724, Albee Bldg.

DOUBLE YOUR INCOME
SELL XMAS CARDS.
Ten years' good will and leadership assures your success. No experience needed. FULL OR SPARE TIME. Orders now taken daily. Big commissions in advance and liberal cash bonuses. Also two GREAT CHRISTMAS CARD BOX ASSORTMENTS. $10 Sample Book Free. Call or write THE PROCESS CORPORATION, 1126 National Press Bldg., 14th and F Sts.

Employment

Help Wanted—Male 57

50 CHAUFFEURS
Jobs available immediately. Get proper license at Traffic Bureau. Don't delay. Men making $6 to $10 per day.
BELL CAB CO., 1317 L st. nw.

POSITIONS ALWAYS OPEN
Washington's largest employment exchange
WASH. BUSINESS BUREAU
Suite 229, Bond Bldg., 14th & N. Y. Ave.

100 CHAUFFEURS
TAXICAB SEASON IS IN FULL SWING NOW.
City and Stop Me
DRIVERS ARE BUSY MAKING GOOD MONEY UNDER OUR NEW PROFIT SHARING PROPOSITION. SEE
MR. RUPPLE OR BYRON
CITY CAB CO.
141 12TH ST. NE.

IF YOU WANT
PERMANENT EMPLOYMENT
THE
AMERICAN AUTOMOBILE ASSOCIATION
OFFERS AN OPPORTUNITY FOR A NUMBER OF MEN ON THE FIELD FORCE. SALES TRAINING COURSES BEGINNING THURSDAY MORNING, NOVEMBER 20, WILL BE GIVEN ALL APPLICANTS ACCEPTED. APPLY IN PERSON TO FIELD MANAGER, 17TH AND PA. AVE. N.W. THURSDAY BETWEEN HOURS OF 8:30 AND 11:30 A. M.

Help—Male or Female 58

COLORED—$15 a week guaranteed salary for writing only 20 orders for our holiday special; experience unnecessary; full or part time work. Apply 1338 You st. nw., basement office.

Situations Wanted—Female 60

COOK—Colored, first class; general houseworker; will do personal laundry; neat, good appearance; reference. Decatur 2419.

COOK—General houseworker, woman, colored; thoroughly experienced; pleasant, capable, dependable; prefer cook or laundress. Decatur 3242.

LAUNDRESS or any kind of work; 5 days week; good work. Call Potomac 3348; 1251 23d st. nw.

WOMAN—Colored, neat, pleasant; excellent cook; splendid, willing housemaid, waitress, nurse or part time; excellent ref. Decatur 0537.

WOMAN—Reliable; to laundry two or three days in the week; reference furnished. Call Adams 7231 before noon.

Persons advertising for "Situations Wanted" are warned to exercise careful investigation of persons offering positions where cash deposits are required to secure employment.

Situations Wanted—Male 61

CHAUFFEUR and houseman (colored), first class reference. Decatur 5594-J. or Decatur 5519.

EXPERT typist and comptometer operator, with railroad experience, wants work. Address Box 265, Washington Post.

Financial

Business Opportunities 62

ADDITIONAL directors for an enterprise of world-wide scope are being selected; investment required. For investment protected particulars and interview, address Box 216, Washington Post.

BARBER SHOP—For sale; 6 chairs; very good business; owner has other business. 1002 M st. nw.; Phone Met. 4554.

Real Estate Loans 66

FIRST TRUST DWELLING LOANS.
GEORGE F. HANE,
1422 F ST. NW. NATIONAL 3964.

FIRST AND SECOND TRUST LOANS.
W. C. WILEY,
Investment Bldg. Natl. 9111.

PLENTY OF MONEY. QUICK ACTION.
BRODIE & COLBERT
1707 EYE ST. Realtors. Natl. 8875.

Instruction

Auto, Flying Instruction 68

AUTO LESSONS—By white driver; reliable, conscientious; $1 hour; any time; permits secured. Noel, North 7440.

Dancing—Dramatic, Musical 71

BALLROOM DANCING
Taught By
MISS ELLEN WALLER.
Member Dancing Masters of America, Inc.
Private Lessons. Classes.
Studo. 2619 14th st. nw. Phone Adams 2539.

Private Instruction 72

CAPITAL CITY COMMERCIAL COLLEGE
Bookkeeping, Shorthand, Civil Service.
1340 NEW YORK AVE. NW. Met. 4227.

Instruction Classes 73

BE A SECRETARY
Earn a real salary, earn it sooner, take a thorough course. Boyd trains you to win in business. Position guaranteed graduates. New classes now forming. Enroll today.
Boyd Business University
1333 F (Opposite Fox Theater). Natl. 2340.

Live Stock

Dogs, Cats, Pets and Supplies 77

BOSTON TERRIER puppies, beauties, champion sire; make nice Christmas present. North 6892.

SCOTTISH terrier puppies; wire-haired fox terriers; cocker spaniels; pedigreed. Ruffcote Kennels, 727 Chesapeake ave., Silver Spring, Md.; Shepherd 2626.

Horses, Cattle, Other Stock 78

SADDLE MARE—Well broken and sound; $30; also 3 ponies. Rear 2025 L st. nw.; North 9004.

Merchandise

Articles for Sale 82

SHOTGUN—Pump, 20-gauge, new; $30. Call between 4 and 5 p. m. 1416 N st. nw.

Electrical Goods 85

ELECTRIC SIGN.
Tellite changeable sign; model No. 28; complete with frame, bulbs and red glass front; any message can be composed in 1 or 2 lines on this sign; for use inside or out; for sale at great sacrifice. Apply Mr. Barrows, 2d floor, Washington Post Bldg.

Sporting Goods 97

GUN—Double-barrel, Parker; good as new; reasonable. 74 R st. nw. Phone North 5357 after 3 p. m.

Wanted—To Buy 100

BOOKS—Highest prices for sets, fiction and miscellaneous books in any quantity. "Bring them" or phone Metro. 5415. Pearlman's Big Book Shop, 933 G st.

PIANOS—2; Steinway or Mason & Hamlin grands; for school; must be cheap for cash; describe; state price. Box 198, Washington Post.

GOLD, SILVER, WATCHES, DIAMONDS and old jewelry needed for our mfg. dept. SELINGER'S Full cash value paid. 818 F STREET.

Household Goods

Furniture 104

DINING, living, bedroom furniture, large mirror, sewing machine, cheap. After 5. 1700 3d st. ne.

FURNITURE—Dinette suite, new, unused, exceptionally handsome, very fine quality, must be sacrificed. Would sell china cabinet separately. Also little used, beautiful, modern sofa; mahogany console table and upholstered rocker. Apt. 105, 4007 Conn. ave. Cleveland 7769-W.

Sewing Machines 107

SINGER—Reconditioned drophead, 5-drawer walnut cabinet, $15; others from $5.95 to $29.75. White Sewing Machine Co., 800 H st. nw.

Household Goods

Wanted—Household Goods 112

FURNITURE—If you want to get full value for your furniture, send to D. Notes; 25 years of fair dealing. Phone Dist. 8112.

I AM in immediate need of a quantity of good substantial used furniture; can pay cash. Metropolitan 3061.

Musical Merchandise

Musical Instruments 113

VEGA PROFESSIONAL BANJO—Cost $150 with case; will sacrifice, $75; like new; terms considered. Adams 8335.

Organs and Pianos 114

AEOLIAN player piano and music cabinet, with 75 rolls, in excellent condition. H. L. Wood, 2122 Randolph pl. ne.

RENT A PIANO.
$25 will rent a piano from us for an entire year; place one in your home today. HOMER L. KITT CO., 1330 G st. nw.

Business Equipment

Typewriters, Billing Machines 126

TYPEWRITERS—Current models in standard and portable machines for rent; bargains in reconditioned typewriters. L. C. Smith & Corona Typewriters, Inc., 1016 15th st. nw. Nat'l 0411.

Rooms and Meals

Rooms With Meals 133

BILTMORE ST. NW., 1935—Excellent location; lovely single or double front room; 2 car lines, bus; meals that satisfy; also table boarders. Adams 7129.

BRYANT ST. NW., 60—Large front room; continuous hot water; for 1 or 2; close to cars; home cooking. Pot. 2131.

COLUMBIA RD., 1754—Attractive, newly decorated rooms; all modern improvements; owner's home; reasonable; excellent meals, $25; dinners, $15.

FAIRMONT ST. NW., 1326—Cozy, clean room; twin or double beds; excellent board; ideal location. Adams 0160-W.

HARVARD ST. NW., 1451—South front room with porch, continuous hot water, choice food; clean, well-appointed home. Reasonable.

KENYON ST. NW., 1364—Single and double rooms, early breakfast; telephone. $8 and $10 a week.

MASS. AVE. NW., 1414—Attractive double and single rooms, running water in double room, delicious home-cooked meals.

THE MANCHESTER—1426 M st. Attractive rooms; private bath, phone, maid service; good meals; reasonable rates.

THE ROSE INN (1309 17th st. nw.)—Nicely furnished single and double rooms; phone Decatur 0891.

MAXWELL HOUSE, 432 10th nw.—Sleeping rooms, $4 week; room with board, $10; every convenience; home-cooked meals.

10th ST. NW., 1126—Large front room, twin beds, $9 each with board. Single room $10 wk. Men or couple; good home cooking.

12TH ST. NW., 1124—Pleasant, comfortable rooms, single and double; every convenience; walking distance Govt. depts.; excellent meals; very reasonable.

1834 CONN. AVE.—Beautifully furnished front room, 2d floor; twin beds, very large closet, private bath, shower; homelike surroundings; excellent meals; convenient.

DUPONT CIRCLE—1334 19th st. Attractively furnished rooms; with excellent meals; in well-run establishment.

PRACTICE YOUR FRENCH — Room and board with Parisian family; good home-cooked meals; reasonable. Pot. 0458.

Rooms—Furnished 134

A WARM PLACE TO STAY.
THE WESTMINSTER, 1607 17th st. nw. Lovely, warm rooms; newly decorated; each with bath or running water; elevator service; beautiful parlor; $7 to $10 weekly.

ARIZONA HOTEL—310 C st. nw. Block off Pa. ave.; neatly furnished rooms; lobby; 3 baths on each floor; 1 shower bath; continuous hot water; $4 week up; transients, 75c and $1.

E ST. NE. 1110—Large, sunny, well-heated front room, 2d floor; next bath; also small room; reasonable.

EYE ST. NW., 2134—2 attractive, quiet rooms, $3.50 and $5 week; private home. Phone West 2635-W.

EUCLID ST. NW., 1355—Attractive, large room; next to bath; private home; all modern conveniences.

F ST. NW., 515—Large room for light housekeeping, $5 weekly, steam heat; also small room, $2.50 weekly.

FAIRMONT NW., 1352—Beautifully furnished 2d-floor front; twin beds, for 2 gentlemen; on 14th st. car line.

FAIRMONT ST. NW., 1304—Attractive south room in modern, private home; excellent accommodations; $20 month or $5 week. Adams 3449.

FAIRMONT ST. NW., 1442—Large 2d-floor front; 5 windows; twin beds; continuous hot water; reasonable; arranged for 1 or 2.

G ST. NW., 2034—Double, bright, quiet room; adjoining bath; plenty hot water and heat; single rooms; use of phone.

GIRARD ST. NW., 1402—Beautiful, bright front room; semiprivate bath; hot water; for 1 or 2 employed persons.

H ST. NW., 2122—Housekeeping; 2 quiet, spacious rooms, bath, porch; 1 large front room; private bath; kitchenette; completely furnished; adults.

HOLMEAD PLACE NW., 3417 — Bright room, adjoining bath; $15 per month; family of adults. Adams 1846.

IRVING ST. NW., 1356—Convenient location; attractive front room; for 1 or 2; plenty hot water; near bath; close 2 car lines.

IRVING ST. NW., 515—Nicely furnished room; for young man; next to bath. Mr. Morris, 5:30 to 9 evenings.

K ST. NW., 1927—Room and kitchenette, pantry, sink and gas range; $25.

KANSAS AVE. NW., 3815—Large front room or medium sized; next bath; 2 car lines, bus. Col. 3275-W.

LAMONT ST. NW., 1820—Attractive room with bath in private home. Call after 5 p. m.

MASS. AVE., 1313 (Thomas Circle)—Five baths; steam heat; parlor; phone; central; ten minutes' walk downtown; unlimited parking.

MT. PLEASANT ST. NW., 3122 — Nicely furnished room; in private family; convenient to bath; unlimited phone service.

ONTARIO RD. NW., 2510—Southern exposure rooms, with kitchen privileges; also sunny basement room for mechanic. Columbia 4675.

P ST. NW., 1624—Two furnished rooms with private bath; on second bedroom floor. Phone Potomac 6047.

R. I. AVE., 1521 (Scott Circle)—Every convenience in single, double rooms; best downtown location; transients considered.

SIBLEY AVE., 19—Hyattsville, Md. Rooms, furnished or unfurnished; light housekeeping if desired; board optional.

TWO large rooms and kitchenette, $8.50 weekly; two double beds; clean house; no children. 618 3d st. nw.

VARNUM ST. NW., 1413—Room, with sleeping porch; twin beds; free telephone; home privileges; ladies or married couple.

VERMONT AVE., 1213—Thomas Circle. Large room, kitchenette; for light housekeeping; attractive and comfortable. Met. 1261.

WOODLEY PL. NW., 2702—2 attractively furnished 2d-floor front rooms. Phone Adams 2429-J.

6TH ST. NW., 1133—One or 2 large rooms; housekeeping; back porch; plenty heat, hot water; all modern. Metro. 5723.

10TH ST. NE., 640—2d floor furnished room, hot-water heat, electric lights, next to bath.

12TH ST. AND MASS. AVE. NW.—New Berne, Apt. 23. Attractive room in apt. with refined girls; home privileges. Dist. 7043.

12TH ST. NW., 1017—Nicely furnished rooms; modern home; excellent location; $4 and $6 weekly.

13TH ST. NW., 903—Opposite Franklin Park. Walking distance downtown; single and double; gentlemen; reasonable.

14TH ST. NW., 3926—Large front room; nicely furnished; private family; garage if desired.

16TH ST. NW., 1846—Small room, adjoining bath; continuous hot water; also large room; gentlemen.

3102 RODMAN ST. NW.—Single, double room, with use of kitchen; near Bureau of Standards; block from car. Call after 5.

3206 49TH ST. NW.—One or two large rooms, private bath, third floor; gentlemen or married couple employed. After 4:30, Columbia 0289.

CAPITOL HILL (120 North Carolina ave. se.)—Double or twin beds; reasonable. Lincoln 7195-J.

CENTRAL—Two beautiful first-floor rooms, bath, large closet; abundant heat; exclusive, homelike; $45, $50; adults; references. 1626 17th.

DOWNTOWN—Beautiful south-front (5 windows); well-furnished living-bedroom or twin beds; or living room (fireplace); bedroom, bath; or 2-room housekeeping apartment; service; refs. 1717 De Sales.

NEAR Shoreham and Wardman Park hotels; beautiful room; next bath; all conveniences; gentleman; $25. Col. 6746.

PRIVATE FAMILY—Nice outside rooms in apt. bldg.; suitable for young couple; breakfast privileges if desired. West 2521.

VICINITY Park rd. and 14th st. nw. (1348 Oak) Large, attractive front room, $20. Columbia 1527-J.

1111 11TH ST. NW.
DOWNTOWN: CLEAN, SINGLE AND DOUBLE ROOMS; TWIN BEDS; $3.50 UP.

Rooms and Meals

Rooms—Furnished 134

A ST. SE., 704.
SINGLE SOUTH-FRONT ROOM; EVERY CONVENIENCE; FINE HOME.

1300 MASS. AVE. NW.—Apt. 51. Bright; plenty heat and hot water; reasonable.

WINSTON HOTEL
FACING U. S. CAPITOL.
116 1st st. nw.; 2 rooms, bath; 2 or more people; $15 weekly; complete hotel service; convenient; attractive coffee shop.

1337 K St. N.W.—Scott Inn
Opposite beautiful Franklin Park, announces the opening of its third unit, exclusively for girls and women; newly furnished; running hot and cold water; excellent meals; reasonable rates.

Rooms—Unfurnished 135

E ST. NE., 506—5 rooms, bath, flat second floor; electricity; good location, near station, postoffice.

INGLESIDE TERRACE NW., 1842—Two bright rooms, with sink, range, elec.; low rent to one employed. Adams 2842.

QUE ST. NW., 2217—In owner's comfortable, attractive, modern home; a single and double room; references.

9TH ST. NW., 4409—Two unfurnished front rooms, light housekeeping; reasonable; private home; adults only.

507 E ST. NE.—3 unfurnished rooms; gas, electricity and hot-water heat included; $27.50 month.

NEAR EAST CAPITOL—Two large front rooms; heat, gas, electricity included; $30. 109 4th st. ne.

Real Estate for Rent

Apartments, Furnished 137

ARGONNE APT.—1629 Col. rd., Apt. 817. Convenient bus, car line; 2 rooms, kitchen, bath. Inquire desk or switchboard. Columbia 4630.

S ST. NE., 306—3 rooms and bath; phone, electricity, gas; near McKinley High School. North 3776.

17TH NW., 1608—Front apt., living room, bath, kitchen; large closets; completely furnished. Ring Apt. 1 before 7 p. m.

$60—Beautiful apartment, completely furnished; two sunny, warm rooms, kitchen, bath; immediate possession. 534 20th st.

We Locate You Without Charge.
Furnished apts., rooms or houses.
GIBSON RENTAL BUREAU.
1427 Eye st. nw., Room 302. Dist. 7885.

LET OUR AUTO DRIVE YOU FREE to best selection of apts. in city. Furnished or unfurnished, lowest rates. BASKIN CO., 1424 K N.W., NAT. 5437.

THE BRADFORD
1800 K St. NW.
1 room, kitchen and bath.
2 rooms, kitchen and bath.
Furnished or Unfurnished.
Ideal location.

Apartments, Unfurnished 138

COBLENTZ APT.—North Capitol st. and Fla. ave.; 4 nice large front rooms; kitchen, bath, reception hall; Frigidaire; facing Truxton Circle; convenient to City P. O. and G. P. O.; $50. No. 4168.

CONN. AVE. AT PORTER ST. (The Monterey)—Corner building in Cleveland Park section; all apartments newly renovated; 2 rooms, kitchen and bath, $57.50; 3 rooms, kitchen and bath, $77.50; elevator, Frigidaire on house current; porches; resident manager. H. G. Smithy Co., 1418 I st. Natl. 5904.

H ST. NE., 48—Three and 4 rooms, kitchen and bath, $30 and $35. Met. 6180. W. W. Drury, Nat. 8242.

KALORAMA RD., 1921—New building, convenient to transportation, shops and theater. Two rooms, dining alcove, modern tiled bath with shower, complete kitchen, free refrigeration $77.50. Considerate service. Manager on premises. Shannon & Luchs, Inc., 1435 K st. Nat. 2345.

KALORAMA RD., 1816 (The Kalorama Apts.)—Bungalow apt., 7 rooms, 2 baths, screened-in sleeping porch; Frigidaire on house current; $90. H. G. Smithy Co., 1418 I st. nw. Natl. 5904.

KENTUCKY APT.—233 Ky. ave. se. Three rooms, bath; all modern; very reasonable. Apply Apt. 15.

MERIDIAN MANOR—1424 Chapin st. nw. Fireproof bldg., elevator service, incinerator, tile baths and showers, electric refrigeration on house current; 2 rooms, kitchen, furnished dinette and bath, $55 to $67.50; resident manager. Randall H. Hagner & Co., 1321 Conn ave. nw.; Decatur 3600.

16TH ST. NW., 2440—Park Tower, overlooking Meridian Park; the outstanding apartment location; featuring full service and equipped with every convenience for home comfort; reasonably priced units of 1 room and bath to 6 rooms and 2 baths; lighted for evening inspection. Manager on premises. Shannon & Luchs, Inc., 1435 K st. Nat. 2345.

NEAR ROCK CREEK PARK, 1842 Park rd. 3 rooms, kitchen, bath; well furnished; twin beds; 3 exposures; garage available; clean; reasonable; adults. Col. 9347.

2540 MASS. AVE. N.W.
MOST EXCLUSIVE APT. RESIDENTIAL SECTION.
8 rooms (4 bedrooms), 3 baths, living room, drawing room, dining room, kitchen and pantry, 2 porches. Attractively arranged for entertaining. Garage and service available in building. $300 month. Phone North 7258.

DESIRABLE downtown apartments, three and four rooms and bath. Low rent. Inquire Zager & Salus, 920 New York ave.

WAKEFIELD HALL
Pot. 5524. 2101 N. H. Ave.

THE BOND APTS.
1230 N. H. AVE.
NEAR DUPONT CIRCLE
One room, reception hall, large dressing room and bath, $30.50 and $35.00. Two rooms, reception hall, dinette, kitchen and bath, $57.50 to $62.50. Free refrigeration; 24-hour elevator service. Resident manager. Pot. 2358.

THE ALTON
1445 PARK RD. (Corner Apt.)
Two large rooms, reception hall, large dinette, kitchen and bath, $65.00. One large room, large dressing room, kitchen, dinette and bath, $45.00. Three large rooms, reception hall 24x7, large dinette, kitchen and bath, dressing room, front apt., southern exposure, also northern; sunny all day, $79.50. Free refrigeration; 24-hour elevator service. Near cars, stores, theaters and everything. Resident manager. Adams 3451.

THE PARKWELL
NEAR 14TH ST. & PARK RD.
3500 13TH ST. NW.
Two big rooms, reception hall, kitchen, dinette, large dressing room and bath, $57.50 to $65. Free refrigeration; 24-hour elevator service.

Rental Agents on Premises
Ownership Management
BOND PROPERTIES

Real Estate for Rent

Apartments, Unfurnished 138

DOWNTOWN LOCATION, 1117 Vt. ave. 1 room, kitchen and bath; electric refrigeration; $37.50 to $45.00.
Resident Manager on Premises.
TYLER & RUTHERFORD, INC.,
1520 "K" st. nw. National 0475.

BEACON APARTMENTS.
1801 Calvert st.
Reasonable Rent.
1 room and bath to 5 rooms, kitchen and bath.
Apply Resident Manager.

Business Places for Rent 139

18TH ST. NW. (near Washington Medical Bldg.)—Large room, suitable for beauty parlor or barber shop; reasonable rent. For particulars phone District 0392.

1110 14TH ST.—Store equipped for lunchroom, $150 per month.
TYLER & RUTHERFORD, INC.,
1520 K st. nw. National 0475.

Houses for Rent, Furnished 141

CLEVELAND PARK—Near Cathedral. Attractive furnished home; modern; fireplace; porches; garage; lawn. West 1074.

Special Values in Furnished Houses.
GIBSON RENTAL BUREAU,
1427 Eye st. nw., Room 302. Dist. 7885.

WESLEY HEIGHTS, $200 MONTH.
3021 45th st.—Strictly modern, beautiful home; 7 rooms, servants' room; lovely garden. Phone Natl. 7720, Br. 104. Mr. McCord. After 4:30, West 2416.

Houses for Rent, Unfurnished 142

CHEVY CHASE, D. C. (3412 Morrison st.) —9 rooms, sleeping porch; all modern; hot-water heat; $100 month.

CLEVELAND PARK — Exclusive section, new, 7 rooms, 2 baths, gas furnace, lease $125 responsible party. Atlantic 0792.

1ST ST. NW., 5615—Large, fine old home; 11 rooms, 2 baths; hot-water heat; beautiful, spacious grounds and trees; 4-car garage; $75. Georgia 2909.

2039 2D ST. NE.
6 rooms, bath; hot-water heat, electricity; 2 screened porches; rent, $52.50.
NATIONAL 1092.

RENT $50
Desirable 6-room and bath house with built-in garage; excellent condition; convenient to Union Station and city postoffice.
SEE MR. WEDDING
BOSS & PHELPS
1417 K St. N.W. National 9300.

1746 KILBOURNE PL. N.W.
6 rooms, bath, every modern feature. A most desirable home in an excellent neighborhood at moderate rental, $60.
LOUIS P. SHOEMAKER
1407 New York Ave. National 1166.

2410 10TH ST. N.E.
Half block south Rhode Island ave.; 6 rooms, bath, large sleeping porch; built-in garage; $65; completely redecorated.
WEAVER BROS., INC., Realtors,
Washington Bldg. District 9486.

3613 13TH ST. N.W.
6 rooms, bath, garage, hot-water heat, all modern features, large sleeping porch. Rent, $79.
LOUIS P. SHOEMAKER,
1407 New York Ave. National 1166.

3447 Oakwood Terrace N.W.	
6 rooms, bath, newly decorated	$69.00
1603 16th St. N.W.	
11 rooms, 3 baths, garage	$225.00
3402 Garfield St. N.W.	
8 rooms, 3 baths, garage, Frigidaire	$200.00
816 Quintana Place N.W.	
7 rooms, bath	$50.00

Hedges & Landvoigt
318 Tower Bldg. Cor. 14th & K Sts. N.W. District 8332.

Offices, Studios for Rent 143

DESK SPACE — Moderate rental; nicely furnished. 713 Denrike Bldg.; District 1619. Mr. Hollidge.

1700 EYE ST. N.W.
OPPOSITE FARRAGUT PARK.
Two choice, large, bright and airy, single rooms available in this very attractive building for desirable tenants. Rent reasonable.
WAGGAMAN & BRAWNER, INC.,
1700 Eye St. Met. 3860.

THE BOND BUILDING
14th and New York Ave.
A DISTINCTIVE OFFICE BUILDING FOR A DISTINCTIVE CLIENTELE.
A few single rooms and suites available at reasonable rentals.
THOROUGHLY MODERN—FIREPROOF.
MANAGER, ROOM 412.

CHANDLER BUILDING
1427 Eye St. N.W.
In the Heart of the Financial District
Individual offices and well-arranged suites at very reasonable rentals. Free secretarial telephone service. Venetian window blinds and running ice water are some of the building's features.
Shannon & Luchs, Inc.,
Managing Agents
1435 K St. Nat. 2345

Real Estate for Sale

Houses for Sale, Unfurnished 153

QUEBEC ST. NW., 766—Modern home; 6 rooms, tiled bath; new gas range; kitchen covered with inlaid linoleum; splendid condition; newly decorated throughout; sacrificed for quick sale; owner-to-buyer proposition. Apply 4314 New Hampshire ave. nw.; phone Adams 5079.

HOW to be your own landlord; $200 cash, $40 month. Fulton R. Gordon, Peoples Insurance Building. District 5231; evening, Cleveland 4571.

COLORED—Near Dupont Circle. Brick; 8 large rooms, 2 baths; pantries; hot-water heat; garage; splendid condition; reduced $3,000 if equity in cash. No. 2062.

CHEVY CHASE, $13,000
3200 JOCELYN PLACE NW.
English colonial-type corner home, facing Carnegie Institute Research grounds; 6 rooms and bath; well planned; strictly modern; built-in garage; easy terms. Phone Adams 4301.

BIG BARGAIN—VACANT.
327 K STREET N.E.
Price, $6,950
7 rooms and bath, attic, hot-water heat, electricity.
C. F. WARING,
1416 F St. NW. National 0172.

Exchange—Real Estate 154

WILL TRADE for apt. house or hotel, equity in very valuable and desirable land in Baltimore's thriving industrial section or in select residential neighborhood. Apply Harry M. Berman, 1320 N. Charles st., Baltimore, Md.

Real Estate for Sale

Houses for Sale, Unfurnished 153

Real Estate for Sale

Houses for Sale, Unfurnished 153

Hundreds Have Marveled at This Unique Achievement!

$1165.00

was the sum expended to completely furnish this high-class home, 4448 Faraday Place N.W. It is amazing to find that such a small sum can so adequately and beautifully furnish this roomy house. And this is no ordinary collection, for everything—rugs, draperies, curtains and furniture—have been thoughtfully selected, with a careful eye to color scheme, and arranged in exquisite taste.

Open Daily 9 A. M. to 9 P. M.

$10,950. Small Cash Payment, Balance Like Rent.

BOSS & PHELPS

1417 K Street.

Go north on Wisconsin Avenue to Fessenden Street, west to 45th Street, turn right half block to home.

NEWS OF LATEST HAPPENINGS IN MARYLAND AND VIRGINIA

MILK RACKET PLOT TRIAL TO BE BASED ON PHARMACY LAW

Trio Alleged to Have Used Poison Face Arraignment in Court Today.

SIGNED STATEMENTS ARE HELD BY POLICE

Men Freed on Bail of $1,000 Apiece Said to Advance Conflicting Stories.

While holding signed statements of the three men seized as poisoners of milk on delivery wagons, the police yesterday placed formal charges against members of the trio, who are to be arraigned in Police Court this morning. Meanwhile they are at liberty on bond of $1,000 each.

The three, Harry Maynard Rothgeb, dairy deliveryman and recording secretary of the Milk Drivers and Dairy Employes Local Union No. 246; Richard Conte, a taxicab driver, and Elmer Carr Rayford, a business agent for the Taxicab Drivers Union, all were held on two charges each of placing poison in food.

Committee Denounces Act.

The charges carry a penalty of six months' imprisonment and a fine of $200 on each count. They are covered by the pharmacy law.

The executive committee of the Washington Central Labor Union has issued a statement denouncing the acts charged to the prisoners.

"We are startled, to say the least, to learn of certain individuals who are connected with the labor movement, who have associated themselves with such a dastardly act as it is alleged they have committed.

"We feel comfortably satisfied the people of the District of Columbia do not believe that the labor officials of Washington would acquiesce in such conduct. We do not approve of it nor will it be tolerated within the jurisdiction of the Washington Central Labor Union. * * *"

Liquid Used Analyzed.

The prisoners' versions of the deeds of which they are accused are said to vary. All three are reported to admit plotting the deed, as an act of retaliation in a labor dispute. Rayford and Conte assert that Rothgeb carried out the plan, pouring the poisonous mixture over the milk. The latter is said to have accused Conte of the deed.

Some of the liquid poured on the milk bottles, declared to be a combination of kerosene and a disinfectant containing sulphuric acid, was submitted to the District chemist for analysis. In a statement to police Conte admitted that he suggested the brand of disinfectant to be used. It was purchased November 15, according to the accused man.

Raymond Neudecker and J. William Shea, attorneys, have been retained by the three men charged in the milk case.

Staunton Educators Going to Convention

Special to The Washington Post.

Staunton, Va., Nov. 20.—Superintendents L. P. Shelburne and F. M. Somerville, of the city and county public school systems, respectively, will head the local delegations to the annual convention of the Virginia Education Association in Richmond November 26-28.

Others to attend will include G. S. Glick and C. E. Smithers, of the Staunton High School faculty; O. S. Crute and N. H. Moody, principals, of two county high schools; Chairman E. W. Crosby and George H. Harper, of the county school board; Miss Elizabeth Newton and Mrs. Jean S. Boatwright, rural supervisors, and probably A. C. Gilkeson, clerk of the county board.

Keystone Legislator Married at Staunton

Special to The Washington Post.

Staunton, Va., Nov. 20.—Henry L. Snyder and Miss Hilda J. Weber, both of Emaus, Pa., were married here November 14 by Dr. Charles M. Teufel, of Christ Lutheran Church.

In the recent election, Mr. Snyder, a Democrat, was named to the Pennsylvania State Senate from a legislative district which is normally Republican. Having motored through the Shenandoah Valley a number of times, Mr. Snyder decided to return and be married in this section. The couple was attended by the bridegroom's parents.

Ley-Kelly Nuptials Held at Cumberland

Special to The Washington Post.

Cumberland, Md., Nov. 20.—Leo H. Ley, traffic manager for the Kelly-Springfield Tire Co., and Mrs. Irene Firlie Kelly, widow of Joseph Kelly and daughter of Mr. and Mrs. Peter V. Firlie, were married Monday Morning at SS. Peter and Paul Catholic Church by Father Alban.

Mr. Ley was for two years exalted ruler of Cumberland Elks. He has been active in welfare work and is a member of the Cumberland Country Club and of the Kelly-Springfield Golf Team.

Eight of 32 Arraigned Enter Pleas of Guilty

Special to The Washington Post.

Hagerstown, Md., Nov. 20.—Thirty-two prisoners were arraigned today before Judge Frank G. Wagaman. Eight entered pleas of guilty. Two were charged with murder.

Luther Churchey, accused of stabbing Roscoe Lewis, and Nannie Walker, Negro, with stabbing Mary Brown, also colored, pleaded not guilty. Larceny and robbery cases predominated.

West Virginia Students Elope.

Clarksburg, W. Va., Nov. 20 (Special).—Elopement of two prominent young students of West Virginia Wesleyan College, Buckhannon, brought surprise to a wide circle of friends and acquaintances today. The principals, Joseph Y. Hamilton, Clarksburg, and Miss Mary Louise Morgan, Mount Hope, were married Tuesday at Oakland, Md. They plan to finish their studies at Wesleyan.

MARYLAND BANKERS OF FOURTH GROUP MEET

Members of the fourth group of the Maryland State Bankers Association who met yesterday in Upper Marlboro, Md. The gathering was marked by informal discussion of business conditions. William S. Hill, president of the group, and C. P. Parkinson (left), secretary and treasurer, are seated.

DEMOCRATS SPEND $2,000 FOR VICTORY

Statement of Election Costs Submitted for Prince Georges County.

DONORS ARE MENTIONED

It cost the Democratic State central committee $2,000 to gain a victory in Prince Georges County at the recent election, according to the statement filed yesterday by J. Enos Ray, chairman of the committee. This was the amount turned over to the committee for the county.

Approximately $50,000 was expended throughout the State, says the report, filed with Summerfield D. Hall, clerk of the Circuit Court. The Democratic advisory committee gave $27,900 to the central committee, but $6,500 was returned.

The report gives the names of all contributors of $100 or more, also shows the amounts allotted to the various counties. The advisory committee paid the cost of the Democratic campaign in Baltimore City, Mr. Ray said, and the central committee did not contribute to this.

Mr. Ray, who acted as treasurer as well as chairman of the committee, reports that the following gave $100 or more:

Frank A. Furst, $100; William S. Gordy, $100; Albert C. Ritchie, $100; William S. Gordy, jr., $400; Robert D. Case, $100; Charles D. Gaither, $500; J. Knox Insley, $200; William Cabell Bruce, $250; Fred H. Vinup, $300; H. D. Williar, jr., $100; Charles F. Smith, $200.

G. H. Sothorn, $100; Lawrason Riggs, $100; John P. Albert, $100; Richard C. O'Connell, $100; George Bowen, jr., $100; Carlos M. de Garmendia, $100; Arthur M. Seigk, $200; Harrison Rider, $100; Joseph A. Delaney, $100; James T. Vernay, $250; John Henry Lewin, $200; Francis E. Waters, $100; James F. Hayward, $100.

E. Lee LeCompte, $400; George Heller, $200; John H. Coppage, $150; Douglas C. Turnbull, $100; D. K. Este Fisher, $150; Jarvis Spencer, jr., $300; James A. Latane, $400; W. H. Sanders, $100; B. Sumner Welles, $250; Milton A. Reckord, $200; Ferdinand C. Fink, $100; George W. Page, $100; A. Leroy McCardle, $250; H. H. Conway, $100; Dr. V. L. Cullen, $300; Charles A. Forbes, $100; Jesse D. Price, $250; E. Austin Baughman, $100; George C. Peverly, $100 and Marie Pressman, $100.

The expenditures of the committee, as opposed to the sums turned over to the county committees, were for telephone, telegraph, hotel and clerical bills.

Amounts allotted to the counties were: Prince Georges, $2,000; Allegany, $2,500; Anne Arundel, $1,000; Calvert, $1,450; Caroline, $1,000; Carroll, $1,000; Cecil, $1,000; Charles, $1,000; Dorchester, $1,200; Frederick, $1,500; Garrett, $1,000; Harford, $1,000; Howard, $1,250; Kent, $1,000.

Montgomery, $2,000; Queen Anne, $1,500; Somerset, $1,000; St. Mary's, $1,000; Talbott, $1,500; Washington, $1,500; Wicomico, $1,000; Worcester, $1,000, and Baltimore County, $1,000.

Alleging desertion, Mrs. Marie S. Mena yesterday sued Joseph R. Mena for divorce in the Prince Georges County Circuit Court. She says she was married at Baltimore in 1921, and that he left her in 1927. She asks custody of the two children. Lanadale G. Sasscer is counsel for Mrs. Mena.

Convicted of assault and battery on his wife, Margaret, Thomas Robertson was fined $5 yesterday in Police Court at Capitol Heights. A $1 fine was placed against Richard Hunt, convicted on a like charge. Hunt was alleged to have struck his wife, Frances.

Mrs. Dalsie Cranford has been appointed administratrix of the B. Wesley Cranford estate by the Orphans Court of Prince Georges County, which also acted to clear up several other matters of inheritance.

Capt. Cranford was killed several weeks ago when the fire engine on which he was riding overturned near Marlboro. Mrs. Cranford's bond was set at $1,000.

Admitting the will of John J. Forney to probate, the Court selected Henry J. Forney as executor. Bond was set at $4,500.

The Court also issued ancillary letters testamentary to Donald Woodward, son of one of the founders of Woodward & Lothrop, to clear up the estate of the elder Woodward. Bond of $100 was filed.

School Pay Boost Unlikely.

Danville, Va., Nov. 20 (Special).—Danville teachers have little chance of receiving even normal salary increases next year, according to G. L. H. Johnson, superintendent, who in preparing the budget has found there will be a material shortage in income.

Tobacco Men Sign Up For New Cooperative

Special to The Washington Post.

Danville, Va., Nov. 20.—Many Pittsylvania tobacco growers have signed the contract being circulated for a new tobacco cooperative, notwithstanding the disastrous result of the Tri-State Tobacco Growers' Association five years ago.

Meetings are being held and agents of the Federal Farm Board are explaining the contract which, it is said, eliminates the weaknesses of that earlier agreement. Impetus to the movement has been given by the unsatisfactory marketing conditions this year and the wide price fluctuations.

4-H Club Trip To Chicago Won

Nine Young Virginians to Attend National Live Stock Show.

Blacksburg, Va., Nov. 20 (A.P.).—Outstanding 4-H Club work has qualified four Virginia girls and five boys for attendance at the National Club Congress and the International Live Stock Show in Chicago during the first week in December.

The four girls are Mattie Downing, of Norfolk County; Hattie Kronmeister, of Chesterfield County; Bertie Click, of Augusta County, and Margaret Sprinkel, of Madison County.

The boys are Robert Layne, of Goochland County, and Hugh and Alfred Smith, John Weaver and Zoll Crim, jr., of Montgomery County.

Robert Layne will represtn Virginia at the 4-H Congress, as will the four girls. They will leave Richmond next Thursday, accompanied by Miss Helen Richs, district agent for southwest Virginia.

The four Madison County boys compose the live stock judging team to represent the State at the National Live Stock Show. They will compete with teams from practically every State of the United States.

Man Wounds Himself While Hunting Alone

Special to The Washington Post.

Harrisonburg, Va., Nov. 20.—Cyrus W. Wichael, 21, son of James A. Wichael, Sangersville, northern Augusta County, was accidentally shot in the foot this morning while hunting alone. One toe was shot off. Wichael said he did not know how it happened, unless he had the muzzle of the gun resting on his foot. He called for aid and neighbors rushed him to a doctor.

Wichael is the third hunting victim in the Sangersville-Mount Solon section this season. C. E. Huffner, a deputy game warden, was peppered about the head and shoulders by a companion Saturday. He was treated at the Staunton Hospital. Zeb Miller, Mount Solon bank cashier, had part of his foot blown off several weeks ago while hunting squirrels.

Dynamite-Laden Auto Crashes; Gets Flat Tire

Special to The Washington Post.

Staunton, Va., Nov. 20.—The city missed a rare opportunity of making the headlines yesterday when two automobiles crashed at a downtown street intersection. One was loaded with nine cases of dynamite. Outside of puncturing a tire and knotting a couple of fenders, there was no damage.

Sylvester Sprouse, of Craigsville, had purchased the dynamite and was en route home when his machine and that of Miss Myrtle Curry collided. The two drivers could not agree as to responsibility, and police issued a summons. Then Sprouse assumed responsibility, agreed to settle for damages to Miss Curry's automobile, and the summons was withdrawn.

Funeral Services Held For Miss G. O. Harper

Special to The Washington Post.

Cumberland, Md., Nov. 20.—Funeral services were held this afternoon in St. John's Lutheran Church for Miss Gertrude Gretta Harper, 38 years old, daughter of Mr. and Mrs. James E. Harper, of 1218 Virginia avenue. The Rev. Edward P. Heinze officiated. Burial was in Rose Hill Cemetery.

Miss Harper was employed in the Baltimore & Ohio coal billing offices. She was a member of Camp No. 4136, Royal Neighbors of America. Besides her parents, she is survived by two brothers, Joseph Edward Harper, of this city, and Luther M. Harper, of Warren, Pa., and four sisters, Mrs. Hugh Minghini and Mrs. James E. Langham, of this city; Mrs. Alvin A. Ricker, of Youngstown, Ohio, and Robert J. Bolland, at home.

NEWEST MONOPLANE TRAVELS BACKWARD

"Ente," German Ship, Carries Rudder and Vertical Stabilizer.

HAS MANY ADVANTAGES

Berlin, Nov. 20 (A.P.).—Reversing the course of airplane design, the new Focke-Wulf "Ente" monoplane here makes many a sidewalk stroller rub his eys in amazement as he sees a passenger ship apparently cruising backward through the city's upper air.

Its silhouette in fight suggests one of the many high-wing passenger monoplanes, but where the ordinary single-engine monoplane usually carries its propeller the "Ente" carries a rudder and vertical stabilizer.

And instead of flying with its elongated fuselage in the rear, it seems to be pushing its fuselage through the air tail first.

Only when it is taxiing along the ground at some distance from the observer does the freak plane's design begin to look reasonable.

At such a moment it ceases to look like a monoplane going backward and suggests instead a great gray duck running along with wings outspread and outstretched neck skimming the grasstops with its bill as if looking for appetizing insects.

It has these advantages:

It can not "nose over" on landing, as the longest and lightest part of the fuselage is in front of its engine, making the plane's center of gravity several yards behind the front wheel of the landing gear.

It is tailspin proof. The forward stabilizer, which is really a forward wing, is set at a sharper angle than the main wing and tends to correct at once, according to the builders, any tendency to enter a spin.

Because there is no danger of "nosing over" it is possible to halt the plane after landing with the same suddenness as if it were an automobile. It can land on very small fields, a few yards from the nearest obstruction. The pilot need not worry. He may skid, just as in an automobile, if he jams on the brake too hard, but he can be sure he won't nose over.

The "Ente" has a maximum speed of 90 miles an hour and can climb to 3,000 feet in eight minutes. Driven by two 100 horsepower engines carried beneath the main wing, the plane has room in its cabin for three passengers. The pilot sits in an open cockpit forward of the cabin.

Miss Tankersley Wed To S. H. McLaughlin

Special to The Washington Post.

Staunton, Va., Nov. 20.—Announcement is made of the marriage of Samuel Hatch McLaughlin and Miss Isabelle Betty Tankersley, both of Bath County, on November 13, at Churchville, the Rev. Dr. William C. White officiating.

The bridegroom is a son of Mr. and Mrs. Hugh Adam McLaughlin, the former a Bath county supervisor, representing Millboro district. The bride is a daughter of the late Perry Arthur Tankersley and Mrs. Mary Guinn Tankersley.

ALEXANDRIA BUDGET IS SET AT $655,026

1931 Total Shows Increase of $25,533 for Police and School Work.

GENERAL EXPENSE LESS

THE WASHINGTON POST BUREAU,
907 Prince St., Alexandria, Va.
Phone Alexandria 523.

The budget covering Alexandria's operating expenses for 1931 was presented to the city council yesterday and an ordinance appropriating the funds was placed on its first reading and held over under the rules. The estimated amount of the budget is $655,026, made up of the items of general operating expenses, $339,131; interest and sinking fund, $141,895, and schools, $174,000. This is an increase of $25,533 over the current budget.

The appropriation for schools carries an increase of $20,000 over last year, and this item, along with the recent appointment of six additional members of the police force, more than covers the increase. On other items the total is less than for 1930, since operating expenses for the current year were $346,948, as against $339,131 for 1931. The current item of interest and sinking fund is $128,985, as against the new figure of $141,895.

Assessment Board Reports.

The board of assessors made its formal report to the council and it will be necessary for the council to study this, as well as make a detailed study of the budget expense, before it will be possible to establish the new tax rate. A member of the council stated yesterday that the new rate would be considered at informal meetings and that it will probably be the first week in December before a definite decision will be reached.

Appropriations for sewers totaling $14,250 were approved, these being the extension of the Hooff's Run sewer from Bellefonte avenue to Luray avenue; sewer on Braddock road from Royal avenue to Russell road, and a sanitary sewer on Russell road south of Braddock road to Glendale avenue. This, it is understood, is work that can be done in cold weather, and will assure continued employment to the men now on the city pay rolls, as well as a possibility of employing additional labor.

Road Payment Approved.

An appropriation of $5,305.47, being the unpaid balance of the money due the State highway commission for work done on the north approach to Hunting Creek, was also approved.

The council received a communication from J. C Albright, district engineer of the State Highway Commission, stating that the State is ready to cooperate with the city in widening the bridge at Four Mile Run, which has been considered a dangerous hazard to motorists, the State and city each to pay one-half the cost.

Councilman Lamond, however, offered a resolution to the effect that since the hazard was created by the State, it is incumbent upon the highway commission to remove it, and that the city should take no action, especially in view of the fact that when the Mount Vernon boulevard is completed the lower or river road will practically be abandoned for passenger traffic. The highway commission recently extended the guard fence at this point, largely overcoming the danger.

Cost Thought Excessive.

The council has estimated that it would cost between $40,000 and $50,000 to widen the bridge and road into the city proper, and did not feel justified in assuming this expense at this time. A 400-watt light has been ordered placed on the bridge, as a warning to northbound motorists.

Communications protesting against the proposed increase in water rates were received from Mrs. Rathbone Smith, representing the Business and Professional Women's Club, and the residents of the subdivision of Brenton, and the city manager was instructed to reply that the council has no authority to make these rates, as that is a function of the State Corporation Commission.

Robert G. Carter, president of the Kiwanis Club, appeared before the council and announced that the board of directors of the club had decided that the Kiwanis could no longer continue the baby clinic which it had sponsored, and for which it had appropriated $900 annually, the city appropriating $300, for the salary of a nurse, and asked that the city take over this work entirely. The matter was taken under consideration.

Appropriations Asked.

Three requests for appropriations were presented by the Chamber of Commerce, through Dan S. Hollenga, business manager. They include a recommendation for the establishment of an organized welfare bureau at an annual cost of $3,000; an appropriation of $3,000 a year for advertising Alexandria, with the object of attracting to the city additional industries, and an appropriation of $2,000 for the establishment of a public park and comfort stations. These were all taken under consideration.

An appropriation of $540 as compensation for the members of the board of tax review was adopted, this being $150 for each member of the board and $90 for the clerk. Their tenure of office expires December 31.

BIRTHS, DEATHS AND MARRIAGES

BIRTHS REPORTED.

Joseph W. and Annie C. Rre, girl.
Forest F. and Bernice T. Bartl, boy.
Anton B. and Katherine H. Oatman, girl.
Charles C. and Mary M. Nichols, girl.
Eugene and Viola Swan, boy.
Sydney and Sallie Biscoe, girl.
Evans and Atla Bobo, girl.

LICENSED TO MARRY.

Frank T. Thomas, 25, and Elizabeth Rheinbold, 19. The Rev. C. M. Kelser.
Forrest Wensel, 21, and Margaret Robertson, 18. The Rev. A. H. McKinley.
Paul A. Profe, 23, and Marjorie Dawson, 20. The Rev. H. J. Councilor.
Francis M. Foley, 30, Alexandria, Va., and Estelle Marks, 18. The Rev. J. E. Briggs.
William Harry Shook, 22, Baltimore, Md., and Florence Warfield, 20, Baltimore, Md. The Rev. H. M. Hennis.
John Schaller, 35, Baltimore, Md., and Anna Taylor, 38, Baltimore, Md. The Rev. H. M. Hennis.
Robert Ray, 20, and Edna Jones, 22. The Rev. Ulysses Creecy.
Joseph Brooks, 21, and Martha Brooks, 21. The Rev. H. F. Grabenstein.
George Graham, 22, and Lillian Brantley, 19. The Rev. Elijah Coleman.
Lawrence Martin, 22, and Annie Smith, 18. The Rev. W. T. Battle.
Sidney Tinker, 24, and Blanche Bradley, 22. The Rev. J. H. Hollister.
Phillip O'Brien, 27, and Marie Mattinsly, 24. The Rev. P. C. Gavan.
Frank Essex, 37, and Marguerite Wright, 26. The Rev. C. B. Austin.
Benjamin Sosner, 24, and Rebecca Williams, 23. The Rev. J. T. Loeb.
Elmer Jakeman, 27, Suffolk, Va., and Mary Deacon, 22, Richmond, Va. The Rev. Gove Johnson.
Robert Stolark, 24, Juanita, Pa., and Kathlee Mattern, 21, Altoona, Pa. Judge R. E. Mattingly.
John Hunt, 24, Waldorf, Md., and Amelia Stumpner, 25, Waldorf, Md. The Rev. James Murphy.
Joseph M. Kerr, 23, Dumphries, Va., and Ethel M. Hallberg, 26, Fredericksburg, Va. The Rev. S. T. Nicholas.
Avery H. White, 30, Baltimore, Md., and Marie Bensinger, 22, Baltimore, Md. The Rev. Henry W. Tolson.

DEATHS REPORTED.

William Snyder, 77 yrs., George Washington University Hospital.
Gustavus A. Schrader, 75 yrs., Soldiers' Home Hospital.
Sue Bolen, 73 yrs., Sibley Hospital.
Robert E. Major, 73 yrs., Garfield Memorial Hospital.
Alice F. Roeth, 72 yrs., 116 2d st. se.
Samuel Adam Beard, 70 yrs., 108 W nw.
Herbert Lewis, 62 yrs., 1242 11th st. se.
Charles W. Davis, 59 yrs., Prov. Hospi.
Mary A. McDonnell, 55 yrs., Georgetown University Hospital.
Geanne Girard, 52 yrs., Sibley Hospital.
Howard G. Brown, 43 yrs., 3324 9th nw.
Herbert F. Ist, 38 yrs., at building
Potomac Electric Power Co.
Albert W. Dion, 35 yrs., St. Elis. Hospi.
Bryant Knerl, 9 yrs., en route Emergency Hospital.
Laura Martin, 74 yrs., St. Elis. Hospi.
John W. Evans, 61 yrs., St. Elis. Hospi.
Alfred L. Lewis, 53 yrs., 5017 East Capitol st. se.
Ellis Oates, 40 yrs., Gallinger Municipal Hospital.
Florence Dengerfield, 32 yrs., Freedmen's Hospital.
Harry Walker, 27 yrs., Freedmen's Hospi.
Lorraine Fitz-8 yrs., Freedmen's Hospi.
Bernice Butler, 7 months, Children's Hospital.
William Ferber, 36 days, Children's Hospital.

THE ONCE OVER

By H. I. PHILLIPS

A MEETING OF THE WICKERSHAM COMMITTEE.

CHAIRMAN—Gentlemen, there are reports in the press that this committee is nearing definite conclusions on the prohibition situation. I trust this is not so.

First member (indignantly)—This is most surprising. I thought it almost an accepted fact by this time that this committee would never reach any conclusions.

Second member—I feel safe in saying on behalf of the committee that any fears the chairman may hold that we are anywhere near a decision may be dismissed as unwarranted.

Chairman—Thank you. These vague stories that we had finished our investigations and were about ready to report have been most disturbing, but I am happy to have your assurance that nothing is farther from the truth.

Third member—Just where are we on this prohibition matter, anyhow?

Chairman—I'm sure we'd better not go into that. I tried to figure out last night just how far we had gone and how we stood but it just didn't seem to make sense.

Fourth member—That's fine. I was afraid we might possibly have put ourselves in the position of having agreed on something.

Fifth member—I am surprised that any member of this committee should even suspect such a thing.

* * * *

CHAIRMAN—How long have we been considering the prohibition situation, anyhow?

(There is no answer.)

Chairman—Doesn't anybody remember?

Second member—I've got the date home somewhere in an old diary.

First member—I've been trying to figure it out, but my memory isn't what it used to be.

Chairman—At any rate, as I understand it, we are in accord on the . . .

Four members (excitedly)—We are in accord on nothing. Say what you wish, Mr. Chairman, but do not accuse us of accord.

Chairman—I apologize. What I meant to say was that, as I understand the situation, we are fairly well committed against the repeal of the prohibition amendment.

Five members (in unison)—Where did you get that idea?

Chairman—In the papers.

Five members—Well, maybe there's something in it.

Chairman—We are, also, unless I am in error, opposed more of less to legalizing four per cent beer. Am I correct?

Fourth member—I think you may say that we are of that opinion, subject to change without notice.

Chairman—And we have, to a certain extent, concluded that modification to permit the distribution of liquors by the dispensary system would be had, have we not?

Fourth member—You're correct, Mr. Chairman, so far as I am clear on the matter.

Chairman—What, may I ask, is there left for this committee to recommend as a possible solution of the dry situation?

Second member (drearily)—I was afraid you'd bring a point like that up.

Chairman—I'm sorry.

Fourth member—Mister Chairman, I move we adjourn at once.

Chairman—Why?

Fourth member—Three of the members are discussing a light wines and beer amendment over in the corner and they are in imminent danger of agreeing with one another.

Chairman—Let us adjourn immediately before it is too late.

* * *

Newspaperman (accosting the chairman as the meeting breaks up)—Mr. Chairman, the American public would like to get some idea how the Wickersham committee stands on the prohibition matter, which it has been investigating these many months.

Chairman (putting on his hat and making for the nearest exit)—So would I!

EASILY SATISFIED.

"YALE provides a dietitian for the Eli players. Three times a day they are meted out food that will help them over the 50-yard line."—New York World.

* * * *

We thought that they were more ambitious than that.

An automobile association reports that there are 26,500,000 automobiles in the United States and 32,000,000 drivers. This is the first time the back-seat operators have been recognized in an official count.

UNEMPLOYMENT PARODY.

Take me somewhere east of Suez,
where the best is like the worst,
And a man can pay the landlord
without selling apples first.

J. B. K. says the market turned bullish on verification of a rumor that one of the 1929 big bull operators appeared in the street with a fresh collar.

AND WHY NOT?

"Wanted—Excellent opportunity for live wire to connect with electrical house. Apply Eagle Lites, 9 University place."—New York Times.

NO USE.

"I can't keep the wolf from the door," he moaned, desperately.

"And why not? You haven't even tried," complained his wife.

"I have tried," he fired back at her, "and it won't eat apples."

(Copyright, 1930.)

Four of Danville Strikers Jailed

Lack of U. S. Intervention May Cause Walkout to Last Till Christmas.

Special to The Washington Post.

Danville, Va., Nov. 20.—Four Danville strikers today started serving jail terms. Ernest Moore, Ben Carwell and Harvey Boyter were fined $50 and the equivalent in jail is 90 days. Roscoe Pell must serve 60 days "flat" time and pay a $50 fine as well. All were convicted of intimidating non-union workers.

Failure on the part of efforts to bring about Federal intervention in the strike was viewed here today as meaning that the dispute will last through Christmas. Union officials announced that the flow of relief money is now more general and that the effectiveness of the American Federation of Labor's appeal is now being seen, though no figures were announced. The eviction question also has been settled for the time being with union officials assured that the mill management will not turn out workers from company houses this winter though such a course may be seen next spring if the mills make an effort to operate with nonunion labor.

Paul Aymon, president of the Tennessee Federation of Labor, addressed the strikers today in their hall and asked "What is the Government going to do about it?"

Hagerstown to Apply For Sewer Bond Issue

Special to The Washington Post.

Hagerstown, Md., Nov. 20.—The mayor and city council today were instructed by Abel Wolman, of the Maryland department of health, to make formal application for authority to issue $350,000 in bonds for completing Hagerstown's sewerage system, a project meant to alleviate much of the unemployment here. The council already had authorized the work and asked the State for instructions on how to proceed.

The board is permitted to authorize bond issues by cities and towns up to 2 per cent of the taxable basis in emergencies. Mr. Wolman indicated that he believed the board would sanction the bonds.

Grillbortzer's, Incorporated, with its principal office in Alexandria, has been granted a charter by the State corporation commission to engage in a general florist business. The maximum capital stock is 100 shares of no par value and the minimum 50 shares. Officers and directors are G. Murray McGlue, of Washington, president; T. Ryall, vice president, and George R. Syde, secretary.

The Little Helpers Society of St. Paul's Episcopal Church will meet this afternoon at 3:30 o'clock in the parish hall. Mrs. Richard L. Ruffner is chairman.

The cleaning and pressing establishment of Algie H. Banks, Negro, 908 North Columbus street, was broken into early yesterday morning and robbed of a number of pieces of apparel. About 4 o'clock Special Officer McIntyre chased a man on the Southern Railway tracks near the Seminary, who dropped a sack as he ran, and it was found to contain nearly all of the loot from Banks' place. The clothing was turned over to the local police and later given to Banks. It was found that the burglar had made his entrance by breaking a rear window.

Delegates to the advisory board No. 4, Junior Order United American Mechanics, who attended the meeting in Quantico on Tuesday, submitted a report on Wednesday night to James W. Jackson Council, No. 53, at a meeting held in Eagles Hall. The council will hold a meeting on Wednesday night for the election of officers.

Warrenton High School Scholarly

Ranks Sixth in College Academic Standing of Graduates.

Special to The Washington Post.

Warrenton, Va., Nov. 20.—The Warrenton High School ranks sixth in the State in standing attained by their graduates in various colleges as recognized by the Southern Association of Schools and Colleges in the list compiled by William R. Smithey, Virginia chairman of the association.

The list is composed of 97 accredited high schools and preparatory schools of the State. The Warrenton High School had enrolled for the session of 1929, 134 students; 20 of these graduated in June, 1929, and 6 of them attended college. It is from this list of six that Warrenton gets its high grade.

These graduates are Elizabeth Brereton, who is attending Vassar; Drusilla Davis, who is a student at William and Mary; Camilla Jeffries, now at Westhampton; Howard Gill, also at William and Mary; Marguerite Downs, at Fredericksburg Normal, and James Thompson, enrolled at Bridgewater.

Miss F. D. Gillet Weds Col. Robert S. Knox

Special to The Washington Post.

Winchester, Va., Nov. 20.—Relatives here of Miss Florence Drysdale Gillet, Newport News, Va., received announcement today of her marriage to Col. Robert Soutter Knox, infantry, United States Army, until recently stationed in Baltimore. The ceremony was performed November 1 at Rockville, Md., by the Rev. Dr. Millard F. Minnick, of Christ Episcopal Church. After January 1 the couple will reside at Nogales, Ariz., where Col. Knox will command the Twenty-fifth Infantry.

The bride is a daughter of Mrs. Gillet and the late Charles Gillet, Newport News, and a sister of Mrs. B Mitchell Knight, jr., Winchester, and Lieut. N. D. Gillet, United States Army, Washington, D. C.

Dealer in Lumber Dies After Brief Sickness

Special to The Washington Post.

Winchester, Va., Nov. 20.—Charles K. Comley, Fort Royal, Pa., with active business connections in Virginia, Maryland and adjoining States, died last night at his home after a brief illness, according to word received by friends here. The body will be interred Friday at Steubenville, Ohio, where he was born.

Two sisters and one brother survive. His wife, prominently identified with Daughters of the American Revolution, died about a year ago. He dealt extensively in walnut logs, stumps and lumber, and poplar logs, which he exported to Germany.

Halifax County Board Cuts Budget Sharply

Special to The Washington Post.

Danville, Va., Nov. 20.—The supervisors of Halifax County have made drastic cuts in the budget for next nyear and these will result in material savings.

The appropriation for the health unit has been reduced from $7,800 to $4,800; the office of county engineer has been abolished, with a saving of $4,000, and the annual appropriation for the Halifax Chamber of Commerce has been slashed from $4,000 to $1,000.

Victim Treated After Fall.

Lynchburg, Va., Nov. 20 (Special). Herman Hardy, 19, of Sycamore, who fell 42 feet in a new four-story warehouse belonging to Lane Co. at Altavista, is at Virginia Baptist Hospital here with a fractured leg and suffering from concussion of the brain. He had been at work in the warehouse only a short time.

EAST FALLS CHURCH GROUP NAMES HEADS

Northwest Citizens to Ask Geological Survey Aid to Deliver Talk.

COMMITTEE IS ELECTED

FAIRFAX BUREAU OF THE POST,
P. O. Box 245, Fairfax, Va.
Phone Clarendon 2324-W-2.

Mrs. Harry Moran has been elected president of the East Falls Church Citizens Association, which held its November meeting at the home of Mr. and Mrs. W. T. Van Doran Wednesday night. Other officers elected were Mrs. John F. Trabold, vice president; Mrs. Philip Talbott, secretary, and Mrs. Mary Smythe, treasurer. Mayor L. F. Daniel and Councilman Charles Gage addressed the meeting following the election of officers, explaining the water situation within the corporation limits, and gave a description of the proposed new extension of water mains into the Fairfax County portion of the town.

The Northwest Citizens Association of Falls Church met at the home of Bowie Roberts and voted to go on record as favoring a bond issue to provide a municipal owned water system for the town. A straw vote was taken among the freehold property owners present as to bonding the town for this purpose, and the vote showed a majority of more than 10 to 1 in favor of such a proposition. Following the talks of Mayor Daniel and Councilman Gage on the various methods of construction and plans for the financing of the project now under consideration by the town council and joint citizen committees, a general discussion as to the benefits which will accrue to the town with the completion of the system was held.

The Northwest Association plans to invite Dr. R. H. Seargeant, chief of the Alaskan Topographical Survey of the United States Geological Survey, to give an illustrated lecture on Alaska. All civic organizations of the community will be invited to attend the lecture when it can be arranged. Mrs. L. P. Daniel, Mrs. Byron Austin, R. E. Kendrick and E. L. Brandon were appointed a committee to have charge of all arrangements in connection with the proposed lecture.

Raymond Davis, colored, of Arlington County, was found guilty of voluntary manslaughter of Preston Marshall, colored, during a free for all fight at a dance hall at Balleys Cross Roads last summer by a jury of the Fairfax County Circuit Court. The jury fixed his punishment at four years in the State penitentiary.

Judge Walter T. McCarthy yesterday upheld the decision of Justice of the Peace Harry Shepherd, of Accotink, who had fined A. J. Ludlow $10 and costs for operating a wrecking truck belonging to his employer, an Alexandria automobile dealer, on dealers tags. The State authorities in charge of automobile licenses have stated that dealers tags are to be used only on cars that are being held out for sale or demonstration.

W. A. Suthers, alias J. H. Southard, was fined $100 and costs and given 30 days in jail on a charge of driving while drunk. Being absent from court the bond he had given for his appearance was ordere forfeited and a capais issued for his arrest.

An appeal has been made to the local hunters by A. R. Carter, Fairfax County game warden, asking them to assist in the two investigations that are now being carried out by the Virginia Department of Game and Inland Fisheries in regard to game birds.

A study was started last year of the food habits of the game birds by Charles O. Handley, superintendent of game propagation. He has asked Game Warden Carter to appeal to the local sportsmen to send him the craws taken from bob white, quail, ruffed grouse, mourning doves and wild turkeys killed in the various sections of Fairfax County. A careful examination of the food in the craws received by the State department will be made and from this survey the food habits of these wild birds will be determined. When these are known it is planned to secure seeds and grains of the most important food sources and sow them in the different localities, especially where the natural sources are scarce.

Ernest W. Bowen, colored, who stated he was an undertaker in Washington and Arlington County, was fined $50 and costs yesterday morning by Judge Walter T. McCarthy, of the Fairfax County Circuit Court, for contempt of court, being drunk in the courtroom.

The basket ball season of the interschool leagues of the Fairfax County High Schools will close with the games that are to be played today. McLean will play Falls Church at Falls Church, Clifton will play Lee-Jackson at Lee-Jackson, and Herndon will play Oakton at Oakton. These games will be followed by the county championship games and the winner will represent the Fairfax County High Schools in the State championship games which are to be played after Thanksgiving at the University of Virginia.

The winners of the county championships for both boys and girls will be awarded cups, and the teams placing second will receive banners.

The entertainment team of the Pioneer Grange at Masonville will give special songs and playlets at the entertainment that is to be given this evening at 8 o'clock in the auditorium of the Clifton Schoolhouse. The program is given under the auspices of the pupils of the elementary grades for the benefit of the school.

The Woman's Guild of the St. John's Episcopal Church will present a comedy this evening in the Parish Hall at McLean. The play was written by Edward Muth, of Washington, who will personally supervise its presentation.

A dance for the benefit of the Fairfax County Library Association has been arranged by Mrs. G. Ashley Money and Mrs. Mark Turner for tomorrow evening in the auditorium of the old Colvin Run Schoolhouse.

The Ladies Aid Society of the Methodist Church at Oakton will serve a roast chicken dinner this evening in the auditorium of the Oakton School beginning at 5 o'clock.

Rites Held for Miss Perry.

Staunton, Va., Nov. 20 (Special).—Funeral services were held this morning in Bethlehem Lutheran Church for Miss Mary A. Perry, 75 years old, who died Tuesday at the home of her brother, G. W. Perry, near Midway. Surviving her are three other brothers, F. M. Perry, of Berryville; A. S. Perry, of Pittsburgh, and J. D. Perry, of Wisconsin; also a sister, Mrs. Fannie Rhodes, of Charlottesville.